WEATHER: Few Clouds, Cooler

84th Year, No. 33

Victoria Daily Times

VICTORIA, B.C., MONDAY, JULY 17, 1967 —50 PAGES

TODAY'S NEWS TODAY
Telephone 382-3131
Classified 386-2121

PRICE: 10 CENTS WEEKEND 15 CENTS

HUNDREDS SEE CANSO HIT MOUNTAIN AT GOLDSTREAM

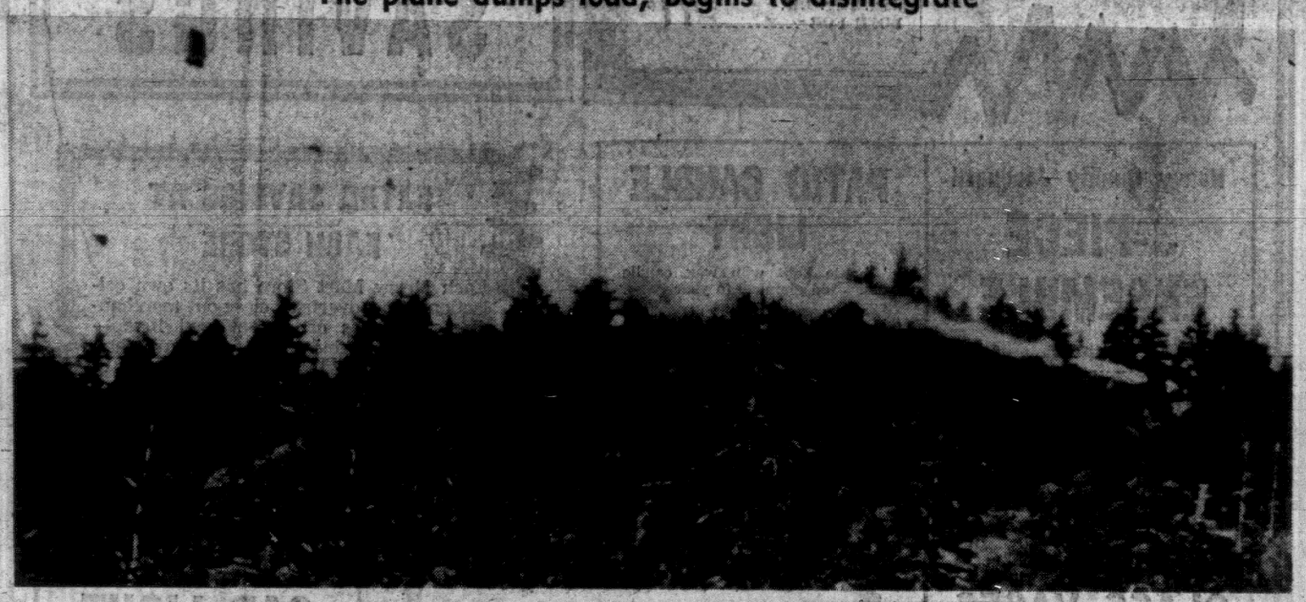
Water Bomber Crash Kills Two



Arrow shows plane's final approach to blaze area



The plane dumps load, begins to disintegrate



Parts of wing fly through air. Smoke trail shows crash route



A blast of fire climbs skyward. Two men are dead

Wing Clips Tree During Fire Run

By PETE LOUDON

A locally-based water bomber crashed Sunday near Goldstream before the eyes of hundreds of spectators.

The pilot and co-pilot, Alex M. Davidson, 43, and R. T. "Paddy" Moore, 45, both of Sidney, died instantly.

The plane, a Super Canso PBY operated by Victoria Flying Firemen, Ltd., was fighting a blaze on Skirt Mountain, a third of a mile from Trans-Canada Highway.

The fire is still out of control. (See Page 17.)

Forestry officials said the fire started at 4 p.m. The Flying Firemen, under contract to the B.C. government, were called in at 4:30 p.m.

It is uncertain how many trips over the fire the aircraft made before the crash at about 6:50 p.m.

But the fire, visible from the highway in Goldstream area, had attracted hundreds of sightseers. Many were parked and watching the operation when the tragedy occurred.

Cars travelling north and south were slowed to a crawl and RCMP were endeavoring to keep them moving.

Taking Water From Finlayson Arm

Eyewitnesses said the aircraft was making landings on Finlayson Arm, loading its 1,157-gallon tanks by skimming over the water with a "probe" or scoop, then flying over the fire to bomb it with a deluge.

The path of the plane carried it south from Finlayson Inlet directly over the intersection of the Trans-Canada Highway and the road which cuts off to Goldstream Inn. There the plane would turn to approach the mountain.

Dropping its load of water, it would then head back to the inlet.

At the time of the fatal drop the plane appeared to veer to the east over the fire, striking a wing on nearby trees and falling at a point beyond the fire.

The plane burst into a pillar of flame. The bodies were found 150 feet from the main part of the plane. The plane was scattered over a wide area.

The fire started by the crash was quickly controlled. The bodies were not brought out until this morning.

Several eyewitnesses reported seeing parts of the plane "fly off" when the trees were struck.

See pictures, stories pages 2, 17

'Seemed Awfully Close to Trees'

Herbert and Mabel Guttormson, 2516 Florence Lake Road, were standing near Goldstream Inn.

"He seemed awfully close to the trees," said Mr. Guttormson.

"He came in toward the lower part of the fire," said Mrs. Guttormson.

"I saw pieces coming off. He was veering toward the right when he crashed," the husband said.

"It didn't explode until after it fell to the ground. Just before the crash he got in behind some trees.

Mr. Guttormson said it was windy.

"I remarked about it. He was flying so low with all that wind."

Mr. and Mrs. William Hutchinson, 3460 Cedar Hill, had been watching the fire for half an hour and were taking pictures. They were standing opposite Goldstream (Shell) Garage, 2892 Trans-Canada Highway.

"The plane would come over us and we'd pick it up in the view-finder and follow it until it dropped its load.

"We could always see the water but sometimes the plane disappeared right through the smoke.

"I was watching, and all of a sudden I saw a wing go up in the air and pieces flying off as he apparently hit the top of a tree. Then she bellied right down under the trees, out of sight."

Continued on Page 2

'AWFUL TO STAND . . . AND WATCH MEN DIE'

The four photos at left tell the story of Sunday's crash in grim sequence.

They were taken by an amateur photographer, William Hutchinson, who went out with his wife to take snaps of a forest fire—and was confronted with sudden death.

Mr. Hutchinson, of 3460 Cedar Hill, is a shipyard worker. His wife Julia is a housewife. She was taking black and white photos; he was shooting color with a 35 mm camera.

Both were shocked by their experience.

"It's awful to know we could just stand there and watch men die," he said.

BILL EYED TO HALT RAIL STRIKE

WASHINGTON (UPI)—Acting swiftly to stave off nationwide economic paralysis, Congress today tackled emergency legislation to halt the U.S. railroad strike.

A bill was expected on President Johnson's desk before day's end. (See page 21.)

Meanwhile, Canada today placed an embargo on mail bound for the United States because of the strike.

First class mail (letters travelling by air or land) will continue to be received and dispatched but other classes of mail will be held in Canada until the strike ends.

UN Team Moves In At Suez

Times News Services

Egypt and United Nations truce officials have reached agreement on details regarding the work of UN ceasefire observers in the tense Suez Canal area, Egyptian foreign ministry sources in Cairo said today.

The agreement followed a reported hitch which delayed the start of observation work along the canal Sunday. The points agreed on were not disclosed.

Meanwhile, Egyptian and Israeli guns along the waterway were silent for the second straight day.

In a surprise development on the diplomatic front, Premier Houari Boumedienne of Algeria and President Abdel Rhaman Aref of Iraq left Cairo for Moscow, the Algerian news agency reported.

The two Arab leaders Sunday night ended discussions in Cairo on the Middle East war aftermath with Presidents Nasser of Egypt, Nureddin Atassi of Syria and Ismail el Azhari of Sudan.

A communique on the talks said the five Arab leaders agreed to take effective measures to wipe out all traces of "Zionist imperialistic aggression."

They also approved a proposal by Azhari that Arab foreign ministers should meet soon in Khartoum, Sudan.

CHECK CANAL AREA

Small teams of UN observers, acting under a Security Council mandate, were on both sides of the canal, making preparations to observe the operation of the new ceasefire that halted the air and artillery battles Saturday.

The semi - official Cairo newspaper Al Ahram said the start of the UN patrols had been layed by continuation of talks in Cairo and Tel Aviv by Lt.-Gen. Odd Bull of Norway, the head of the UN Palestine truce organization.

AP correspondent Dennis Neeld reported from the Israeli headquarters at El Quantara, on the canal, that Egypt had refused to allow direct communication between UN observers on opposite sides of the canal.

Continued on Page 3

LOCKED ROOM TURNED 'INTO FLAMING OVEN'

JAY, Fla. (AP) — Thirty-seven prisoners were killed Sunday at a state prison road camp when disgruntled convicts fired scrap paper and inadvertently turned their locked barracks into a flaming oven, state officials said today.

Fourteen of the 51 prisoners inside the burning barracks, which recently became racially-integrated were rescued. Six were taken to hospital with burns and eight were transferred to the jail at Pensacola.

The fire was set by prisoners, said Louis Wainwright, director of the state corrections division. A guard saw two prisoners — one a Negro and another white — touching lighted matches to newspapers, Wainwright said.

G. C. Mayne, Jr., assistant warden at the camp, earlier said the barracks erupted into flame when battling prisoners, a Negro and a white, broke a gas line and smashed a fluorescent lamp.

Wainwright said he didn't know exactly why the men were displeased. "That's what we have to find out. There has been no indication that any racial problem was involved at all."

Asked why more prisoners did not flee the burning building after the door was unlocked, Wainwright said: "The guard told them to get out. Apparently they panicked."

Among the dead was a prisoner who started the newspaper-fed fire, Wainwright said. Wainwright declined to give their names.

Rescue workers retrieved 35 bodies when the embers cooled several hours later. A reporter at the scene said 19 victims were found in the showers, where they apparently had sought safety by dousing themselves with water. The other two victims ran from the burning building and dropped dead on a lawn.

"The entire room was wrapped up with fire," the Santa Rosa sheriff's dispatcher, H. C. Crawford, quoted a surviving prisoner brought to county jail at nearby Milton. All eight unharmed convicts were jailed there overnight.

"Somebody hollered 'fire,'" Gerald Milligan, the prisoner, was quoted as saying. Milligan said he was sitting on his bunk removing his shoe. Then, he said, the fire "swept the whole top of the building."

"They began to pass out," Milligan said. He said he ducked under beds and crawled toward the locked door holding his nose.

Just as he reached the door a guard opened it and Milligan escaped the flames with only his hair singed.

Index to Inside Pages

	Page				
White Policeman Beaten, Shot	3				
Multi-Nation Force to Roam Sea Lanes	6				
"H" Is for Herlihy and Hero	14				
United States Seizes Japanese Fishing Boat	16				
Ask The Times	17	Entertainment	15	Penny Saver	18
Births, Deaths	24	Finance	8, 9	Sports	10-12
Bridge	24	Forbes	22	TV, Radio	28
Classified	24-31	Home Garden	22	Weather	2
Comics	33	Island	23	Women's	18, 19
Dear Abby	18				

PLAN AIRLIFT FOR 3,000 FROM BIAFRA

LAGOS, Nigeria (AP) — About 3,000 Europeans and Americans were trying to get out of secessionist Biafra today as federal Nigerian troops advanced toward the rebel capital of Enugu.

OL' VIC SAYS:

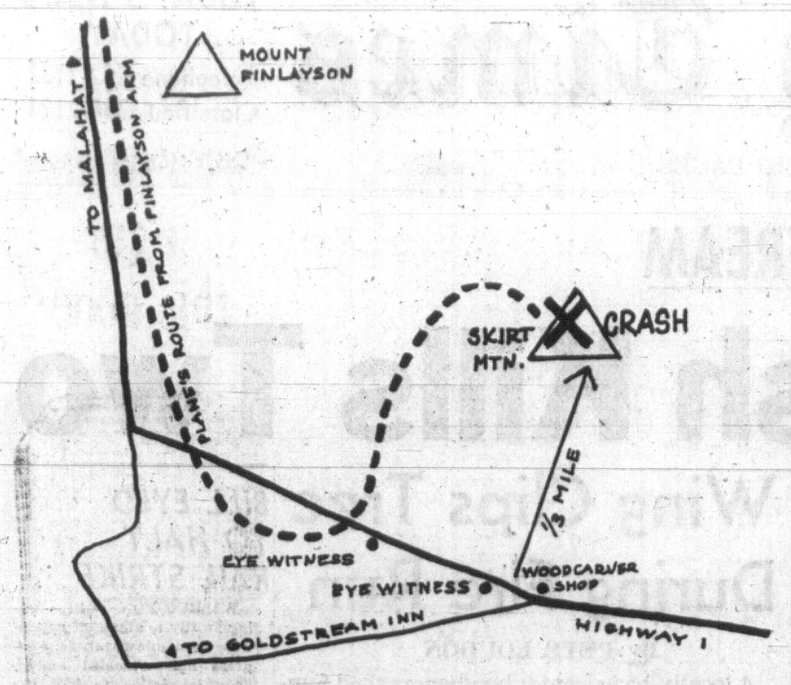
Them UN truce fellas will be talkin' t' soldiers t'day but they don't want t' see any big shots.

★ ★ ★

Uncle Zeke got caught last year in one o' them airline strikes so yest'day he booked home from Miami by train.

★ ★ ★

Th' prisoners carried this protest too far . . . for them.



OUTLINE MAP of tragedy above, shows route of aircraft (dotted line) as it flew from Finlayson Arm to fire drop area on Mount Skirt. Eye-witnesses stretched along Trans-Canada Highway were spellbound as tall trees apparently trapped the aircraft, causing it to crash at point marked "X".

Surveyor Landed but Not Softly

PASADENA, Calif. (AP) — Plans called for Surveyor IV spacecraft to land on the moon —which it did.

But scientists questioned today whether it landed gently, as planned, or went down with a crash. The odds, they said, favor the crash—and Surveyor IV wasn't talking.

"Everything was going as planned—it just didn't go on long enough," scientist Howard Haglund said Sunday night after contact with the craft was lost.

Attempts to contact Surveyor IV were halted at 1:10 a.m., today to be started again at 5:30 p.m. at which time the craft will be over the Goldstone tracking station, 40 miles northwest of Barstow, Calif.

"All we know is that Surveyor IV is on the moon," Haglund, the project manager, added. "We don't know its condition."

The 2,290 - pound craft was heading for what looked to be a perfect textbook landing, officials at the Jet Propulsion Laboratory said.

CONTACT LOST

Then, when it was about seven miles above the moon, all contact was lost.

Controllers went through the normal landing routine, shutting off equipment, trying to test components, but they got no response.

"It will take several hours at least before we can be certain what happened," Haglund said.

"There are many possibilities but one of those uppermost in my mind is that there may have been an explosion in the rocket case just before burnout.

CJVI
Gordie Williamson
Dial 900

...WATER BOMBER

Continued from Page 1

Mr. Hutchinson said: "Nothing happened for maybe a second and then a huge column of fire—bright yellow fire—went straight up.

"It lasted two or three seconds while the fuel burned.

"We were both severely shocked.

"I yelled to the wife," 'Keep taking pictures'.

"Nothing could have survived. They must have died immediately."

Saanich police sergeant John Post was parked nearer the Malahat, watching the fire-fighting operation and watching the plane scoop water from the inlet. He said he thought it was the plane's third pass when "he disappeared into the smoke and there was just a big ball of fire."

A woman standing near him began laughing hysterically, he said.

Flying Firemen Ltd. have been in service since 1965. It is a separate firm from Flying Tankers Ltd., which has operated Martin Mars water bombers in this area.

Davidson Founded, Headed Firm

Mr. Davidson was founder and president of the firm, in partnership with William Harrison of Omineca Air Services. It has operated throughout B.C. with three Cansos, wartime flying boats, and planned to have two more airborne soon.

In recent days the Canso which crashed had conducted successful attacks on a fire on Mount Finlayson.

It has also worked in the interior of the province, where the two other operational planes are now working.

An official of the firm said it is impossible to say who was flying.

"They worked as a team."

The bodies were carried down the mountain at daybreak along a trail leading to the Goldstream Garage, 2892 Trans-Canada Highway. They were brought into Victoria by Langford Ambulance.

The transport department has launched an one-site investigation and a B.C. Forest Service investigation team was on its way from Vancouver.

Coroner Edmond Jorre de St. Jorre said this morning he has directed the bodies be taken to St. Joseph's Hospital for a post-mortem. An inquest date would be set "as quickly as we can."

FIRST CALL with Bowes



"Aside from the drive back, how was the weekend?"

TWO CARS

Nine Die In Road Collision

ESPANOLA, Ont. (CP)—Nine persons, four of them Americans, were killed today in the head-on collision of two cars on Highway 17 about 50 miles west of Sudbury.

It was the worst death toll in a Canadian car accident since nine were killed in a head-on collision near Kamsack, Sask., June 22, 1965.

A man and woman from St. Paul, Minn., and two women believed to be sisters from the Elmwood post office district in Wisconsin, were dead in one car.

An Ottawa man, his wife and three children died in the other.

A fourth child of the Ottawa couple, a young girl, survived the crash and was reported in serious condition in hospital at Sudbury.

Police said the Espaonla accident occurred in good weather at a slight curve in the two-lane highway. The collision occurred on the centre-line, they said.

There have been higher road tolls in Canada, but they all involved vehicles larger than cars.

Other accidents with high death tolls:

Terrace, B.C. eight dead, July 31, 1965; Vegreville, Alta., eight dead, April 8, 1966.

Highway 17 in the area of the crash is a two-lane road forming part of the Trans-Canada Highway.

London Bridge May End Up In Carolina

WINSTON - SALEM, N.C. (AP)—In 1964, Winston-Salem artist Joe King bought the world's largest painting, the 400-foot-long, six-ton "Battle of Gettysburg" by Paul Phillippoteaux.

Now he wants to buy the London Bridge.

London is planning to sell the bridge to make way for a new and larger bridge.

King called a friend in London on Friday and asked him to get details.

He figures that if London is willing, the bridge's granite supporting arches can be dismantled and sold there and the railings and other ornamentation can be shipped to North Carolina for reassembly as a tourist attraction.

North Carolina's Yadkin River would be a good place, he said.

In Fresno Negro Shot

FRESNO, Calif. (AP) — Police said the Negro director of Fresno's summer anti-poverty program was shot in the arm and thigh Sunday night after a day of sporadic violence involving Negro youths.

Police said Dennis Mathis, 28, who directs a job program, was hit by a bullet fired by a white private patrolman. Police were attempting to learn whether the incident was accidental.

Monaco Royalty Outdraws Queen

OTTAWA (CP)—Prince Rainier and Princess Grace of Monaco drew a traffic-jamming 12,000 spectators to Parliament Hill Sunday for an official welcome opening a two-day visit.

The crowd was the biggest by far in the round of Centennial Year ceremonies for heads of state. With the exception of Queen Elizabeth's appearances, crowds have not exceeded 5,000.

WEATHER SYNOPSIS

Fair weather was reported this morning from southern and central interior while the north coast and the northern half of Vancouver Island reported cloudy conditions with a few showers.

A ridge of high pressure will maintain mainly sunny skies over southern portions of the province today. However, moist air over the north coast is expected to move southeastward over the province Tuesday bringing increasing cloudiness to most of B.C.

DOMINION
PUBLIC WEATHER OFFICE
9 A.M. FORECASTS
Valid Until Midnight Tuesday

Victoria: Small craft warning in effect for Juan de Fuca Strait. Sunny with a few cloudy periods today. Mainly cloudy Tuesday. Little change in temperature. Winds southwest 20 and gusty. Low tonight and high on Tuesday, 52 and 68.

Vancouver and Georgia Strait: Small craft warning in effect for Georgia Strait. Sunny with a few cloudy periods today. Mainly cloudy Tuesday. Little change in temperature. Winds light occasionally southeast 25. Low tonight and high Tuesday at Vancouver, 55 and 75; Nanaimo and Abbotsford, 50 and 78.

West Coast: Mainly cloudy with a few showers today and Tuesday. Little change in temperature. Winds occasionally northwest 15. Low tonight and high on Tusday at Tofino, 50 and 65.

TEMPERATURES

	Min.	Max.	Prcp.
Yesterday			
Victoria	52	71	--
Normal	53	69	--
One Year Ago			
Victoria	51	65	.26
Across the Continent			
St. John's	62	82	--
Halifax	60	74	trace
Montreal	56	72	.08
Ottawa	54	75	.01
Toronto	57	70	--
Port Arthur	53	64	.02
Winnipeg	46	77	--
Regina	63	82	--
Saskatoon	62	85	--
Medicine Hat	56	93	--
Lethbridge	59	91	--
Calgary	49	83	--
Edmonton	56	82	--
Kamloops	58	92	--
Penticton	60	94	--
Vancouver	55	80	--
Nanaimo	47	80	--
New Westminster	58	78	--
Prince Rupert	50	60	--
Fort St. John	53	78	.06
Whitehorse	48	73	--
Seattle	57	80	--
Portland	56	86	--
San Francisco	54	74	--
Los Angeles	64	73	--

World weather (based on observation taken at midnight PST): London 64, Paris 68, Rome 72, Berlin 57, Stockholm 57, Moscow 52, Madrid 70, Tokyo 82.

U.S. weather (highest temperatures for Sunday): Anchorage 63, Las Vegas 101, New York 80, Phoenix 104, Washington 83, Honolulu 88, Miami 86.

CITY'S WEATHER RECORD

Sunshine, July ..... 204.0 hrs.
Last July ..... 116.8 hrs.
Normal (30 years) ... 165.3 hrs.
Sunshine, 1967 ..... 1,181.3 hrs.
Last Year ..... 1,171.1 hrs.
Normal (30 years) ... 1,240.6 hrs.
Precip., July ..... .01 ins.
Last July ..... 1.32 ins.
Normal (30 years) ..... .37 ins.
Precip., 1967 ..... 16.38 ins.
Last Year ..... 11.29 ins.
Normal (30 years) ... 13.39 ins.

Sunrise, Sunset Tuesday
(Pacific Standard Time)
Sunrise...4:30 Sunset...20:09

TIDES AT VICTORIA
(Pacific Standard Time)

	Time	Ht.	Time	Ht.	Time	Ht.	Time	Ht.
	H.M.	Ft.	H.M.	Ft.	H.M.	Ft.	H.M.	Ft.
15	04.00	3.8	20.45	8.9				
16	04.55	2.6	21.35	9.1				
17	05.50	1.6	21.50	9.2				
18	06.35	.9	21.55	9.3				
19	07.20	.4	22.40	9.4				

TIDES AT FULFORD HARBOUR
(Pacific Standard Time)

	Time	Ht.	Time	Ht.	Time	Ht.	Time	Ht.
	H.M.	Ft.	H.M.	Ft.	H.M.	Ft.	H.M.	Ft.
15	05.45	4.1	12.35	7.8	16.15	7.1	22.45	10.9
16	06.35	2.9	14.40	8.8	17.30	8.5	23.15	10.9
17	07.20	1.9	15.55	9.8	19.00	9.4		
18	00.00	10.8	08.05	1.2	16.50	10.6	20.30	9.8
19	00.30	10.8	08.55	.7	17.30	11.9	21.40	9.9

Centennial of Canadian Confederation 1867 1967 Le Centenaire de la Confédération Canadienne

Merry Mart
VARIETY STORES

There Must Be a Reason Why So Many Shop Here

FREE GIFT FOR MOTHERS
Cash your family allowance cheques at your Merry Mart Store and receive a free gift of a quality china cup and saucer.

WAREHOUSE SALE!

BEACH THONGS
Ladies', Men's, Children's Sizes
Out they go
AT ONLY.....pair 29¢

LADIES' SNEAKERS
Canvas top, rubber sole for cool summer wear. Sizes 4 to 10.
Reg. 1.79.
TO CLEAR .....pair 99¢

ACRYLIC MATS
Deep pile, machine washable mats in assorted colors. 18"x30". size.
Reg. 3.98. ..... 1.99

LITTLE GENTS'
CANVAS RUNNERS
Boys' high-top running shoes in sizes 6 to 10.
Reg. 1.49.
SLASHED TO .....pair 99¢

PLASTIC
JUICE CONTAINER
54-oz. size. Has pouring spout and lock-top.
Reg. 79c.
SALE ..... 37¢

PORTABLE BAR-B-Q
Handy 16"x10" size with removable grill . . . take it anywhere.
Reg. 4.98 ..... 3.44

LITTLE GIRLS' SLIMS
Made of printed denim in half boxer style. Sizes 3 to 6x.
Reg. 1.98.
NOW ONLY 1.28

SALE!
GIRLS' SLACKS
Made of cotton shantung with stitched crease. Assorted colours. Sizes 7 to 14.
Reg. 1.98.
SALE! 1.38

SUDDEN BEAUTY
HAIR SPRAY
This popular hair spray is a must for summer weather.
Reg. 89c.
SALE ..... 68¢

TUSSY
SUNTAN LOTION
Lets you get an even tan without burning. Take some along!
Reg. 1.95.
NOW ..... 88¢

HAZEL BISHOP
Nail Polish Remover
At this low price our stock won't last long . . . Shop early!
Reg. 69c.
SALE ..... 44¢

TOP BRASS COMBINATION
One tin of deodorant and one tube of hair dressing in package deal. Reg. 1.49.
BOTH FOR ..... 77¢

SAVE!

Our warehouse is overflowing . . . we need room for incoming fall and winter merchandise. So the order of the day is—SLASH PRICES—REGARDLESS OF COST! All slow-moving merchandise must be cleared out—AT ONCE! Seasonable summer items cannot be carried over to next year—OUT THEY GO! This is a grand opportunity to save on things you need for the whole family.

We're Bustin' Out With SAVINGS

Heavy Quality Jacquard
3-PIECE ENSEMBLE
22x44 Bath Towels—
Reg. 1.49 ..... 88¢
16x28 Hand Towels—
Reg. 79c ..... 48¢
Face Cloths—
Reg. 29c ..... 19¢

PATIO CANDLE LIGHT
9" bottle light with wax candle inside—add glamour to your patio.
Reg. 1.69.
SALE ..... 77¢

CORDUROY CUSHIONS
22x14 lounge pillows in colours to blend with every room.
Reg. 2.49.
SALE 1.48

EXTRA SAVINGS AT EACH STORE
Each Merry Mart Store has its own collection of unadvertised close-out merchandise. Tag ends of discontinued items—some one-of-a-kind items—some are shop worn—some slightly damaged. All are slashed for quick clearance.
SAVE AS MUCH AS 50%

SAVE ON GLASS VASES
4½" clear glass rose bowl, reg. 29c ..... 17¢
7" clear glass teardrop vase, reg. 39c..... 27¢

MEN'S COTTON KNIT
POLO SHIRTS
3-button style cotton shirts with collar. Asst. colours. Sizes S.M.L.
Reg. 1.49.
SALE ..... 88¢

BIG SAVINGS ON
Foundation Garments
BRAS and GARTER BELTS—
Reg. to 1.49..... 88¢
BRAS—
Reg. to 2.98..... 1.28 and 1.88
GIRDLES and PANTIE GIRDLES—Reg. to 4.98..... 1.88 and 2.99
Some items are irregulars. Slight imperfections will not affect the wearing qualities.

UNIQUE OMEGA
CAR LIGHT
12-volt light with magnetic base with 16-ft. cord. Can be used as spot—trouble or safety light. Has white light or winking red light for safety. Plugs into cigarette lighter socket on your car dash.
Reg. 3.98
Sale 2.48

SCENTED CANDLES
12 Different Exotic Scents
Bayberry, Carnation, Eucalyptus, Jasmine, Lavender, Lotus, Spice, Pine, Woodhue, Sweet Pea, Tangerine and Sandalwood.
Reg. 25c each.
Now 2 for 25c

WARWICK CASTLE
TOFFEE
Just arrived! Quantity purchase makes this low price possible.
Reg. 69c lb.
NOW ONLY 39¢



Sale prices good through Monday, July 24. All advertised items are subject to prior sale. Early shopping advisable.

There Must Be A Reason Why So Many Shop Here

Merry Mart VARIETY STORES
British Columbia's Fastest Growing Variety Chain

Colwood Plaza 478-3321
Shelbourne Plaza 477-2222
Esquimalt Plaza 383-4229

Open Every Night
9:30 a.m. to 9:00 p.m. Monday Through Friday
9:00 a.m. to 6:00 p.m. Saturdays

RACE VIOLENCE SPREADS

White Policeman Beaten, Shot Dead

SNIPER FIRE SUBDUED

NEWARK, N.J. (AP) — New Jersey's largest city had its first night of relative quiet in five violent days Sunday, but gunfire and firebombs mushroomed in nearby Plainfield, where national guardsmen were called in after a white policeman was shot and beaten to death as Negro gangs rampaged.

Trouble also echoed in Jersey City where a group of teenagers was scattered after smashing several windows with rocks and firebombs, and in adjacent East Orange where police arrested three white men for firing from a car at a Negro boy.

Guardsmen stationed on every corner along Newark's ravaged Springfield Ave. reported scattered but considerable subdued sniper fire after dark, and no more of the looting and firebombing that left the Negro shopping area a mass of broken boards and glass.

Three more riot deaths Sunday brought the Newark total to 24. A woman was shot before dawn, a youth died from gunfire while looting a store, and a 12-year-old boy was shot after dark. Governor Richard J. Hughes said some bodies probably still lie undetected on roofs or inside buildings.

More than 1,100 persons have been hurt in the worst racial riot in the United States since Watts in 1956. Property damage estimates soared past $5,000,000.

GARBAGE ROTTING

Hughes said the 11 p.m. curfew throughout the city might be lifted today, and that collection might begin on the piles of garbage starting to rot in the cordoned-off Negro area that covers almost half this city of 400,000.

Hughes said all schools, liquor stores and bars, shut since Friday, will remain closed today.

Three persons were killed Thursday, 11 Friday and seven Saturday. Only two were white, a detective and a fire captain.

The 5,000 guardsmen who searched cars and suspicious persons in the riot area Sunday will stay, Hughes said, until the snipers are isolated and order is restored.

He made no reply to a demand from leaders of three civil rights organizations for the withdrawal of all armed forces as the necessary first step toward law and order.

A pullback, said the leaders of the Congress of Racial Equality, Student Non-Violent Co-ordinating Committee and United Community Corp. at a press conference, would give leaders a chance to reason with Negro militants.

James Hooper, chairman of Newark CORE chapter, said poor housing, overcrowded schools on split sessions and discrimination in the city administration's employment policy were some of the reasons for longstanding resentment in the Negro community.

PLAINFIELD, N.J. (AP) — Gunfire flashed through a 14-block Negro district and within sight of police headquarters Sunday on the third night of racial trouble in this suburban city.

A white policeman was shot and died after being beaten and stamped by a Negro gang.

Only occasional gunfire was heard early today.

Twelve persons were hurt, 10 of them shot during what Mayor George Hatfield charged was "planned, open insurrection" in this community, 18 miles southwest of riot-wracked Newark.

A 22-year-old Negro whose shooting allegedly sparked the attack on the policeman was critically wounded.

Also injured was an attractive blonde who tumbled from a bullet-riddled car at police headquarters crying, "They shot me! They shot me!"

GUARD SUPPORT

National guardsmen and state police moved in to back up local officers reinforced by helmeted patrolmen from neighboring towns.

Governor Richard J. Hughes said he was "shocked and dismayed" by his state's second episode of shooting and death.

Shots echoed through the night, clearly heard at police headquarters. Some came from automatic weapons.

Detective Lieut. Daniel Hennessy said he saw Negroes in a car speed around a corner firing a sub-machine-gun. He said he was atop a roof returning fire.

About 50 firemen and policemen were pinned by shots inside the central fire station for nearly eight hours.

Police mounted rooftops to guard headquarters against any possible hit-and-run raid after the woman was hit in the ankle by one of 17 bullets sprayed into the car in which she and a male companion rode.

"It was really brutal," David Hardy, a Negro reporter for the Plainfield Courier News, said of the attack which took the life of patrolman John Vincent Gleason Jr., who joined Plainfield's police force in 1958, the year his police lieutenant father retired.

Witnesses said Gleason had moved to head off a group of white youths menacing a band of Negroes. He was caught between the two groups.

The white youths ran and Gleason was surrounded by Negro youngsters. Witnesses said he pulled his pistol. A shot was fired and the young man, Bobby Williams, fell.

Another shot felled Gleason and the youngsters swarmed over him, Hardy said. "They beat him and stamped him. He was raising his hand and they just kept kicking him."

Hardy, Negro Councilman Everett Lattimore and two other Negroes guided a white reporter into the troubled area but quickly had to escort him out to avoid trouble. Hardy returned to the scene, then advised: "They're shooting at anything white."

PETTY RUCKUS

Trouble began with looting, aimed mainly at liquor stores, after two nights of lesser violence. Thirty - seven persons were arrested and 17 were hurt Saturay night in a fluryr of rock pitching.

No shots had been reported until Sunday night.

After the policeman's death, shots rattled through the West End of the city, a Negro area of individual houses, apartments and two low - income housing projects. It is not a tenement region nor a slum of the sort which burst into fury in Newark.



STANFIELD
. . . in Tory race?

Roblin Delay May Bring Stanfield

By VICTOR MACKIE
Times Ottawa Bureau

Premier Robert Stanfield of Nova Scotia may soon declare himself a candidate for the Progressive Conservative national leadership.

Patrick Nowlan (P.C.-Digby-Annapolis-Kings) in Ottawa for one day, today, after travelling around his constituency, said there was a growing feeling in Nova Scotia that the premier would be entering the race.

He said certain moves were afoot this past week that indicated the premier was under pressure to let his name go before the convention.

The failure of Premier Duff Roblin to come out and announce that he will be a candidate for the national leadership has led to "certain prominent people within the party," making representations to Premier Stanfield to run, according to the young Nova Scotia M.P. He said up until ten days ago there had been a feeling that the Maritime premier would not be available.

PICTURE CHANGES

"But there has now been a change. There is a growing belief that Premier Roblin's apparent reluctance to declare himself is changing the picture," said Mr. Nowlan. He said he had encountered a number of Conservatives in Nova Scotia this past week who were confident that Mr. Stanfield would decide to seek the leadership.

He said it had been understood that Premier Stanfield was not going to run because Premier Duff Roblin would be running. But with the Manitoba premier still holding back a number of leading Conservatives were looking elsewhere and turning to Mr. Stanfield.

NOT PURSUED

Mercenaries Make Stand In Leader's Plantation

KINSHASA, The Congo (AP) White mercenaries and Katangan troops who mutinied against the Congolese government are reported to be holed up in the vast plantation of Maj. Jean Schramme, their Belgian leader, in a tropical rain forest 155 miles southeast of Kisangani.

The mutineers, who seized part of Kisangani July 5, moved out last week, leaving it to the Congolese army. The army did not pursue the mutineers but instead started looting.

Mercenaries and Katangan troops took over Bukavu and Kisangani after news reached them of the kidnapping July 1 in Europe of their former leader, former premier Moise Tshombe. Tshombe now is being held in Algiers, and Congolese President Joseph Mobutu's government is seeking his extradition so it can execute him.

Schramme, about 40, fought for Tshombe during the Katanga secession in 1961 and led a mercenary forces when Tshombe was premier in 1964. A long-time resident of The Congo, he was among the mercenaries who remained with the army after Tshombe was overthrown.

Congolese sources said 20 or so mercenaries who were in Kinsheasa when the mutiny broke out July 5 have been "liquidated," but there was no official confirmation of this.

LACK IDENTITY

Four Belgians and three Frenchmen were presented on Congolese television Sunday as captured mercenaries. But the commentator did not say when or where they had been taken prisoner.

Estimates of the strength of the rebels at Schramme's plantation near Punia ranged between 50 and 180 whites and 200 and 800 Katangans.

As many as 10 Europeans were killed in the fighting in Kisangani, refugees who arrived in Kishasa said. Congolese troops who entered Bukavu after the rebels moved out also killed white civilians in retaliation for the mutiny.

Three U.S. Air Force C—130 transports sent to Mobutu by President Johnson and two Red Cross planes evacuated 330 Europeans and Americans from Kisangani and were continuing to fly supplies into Congo troops.

Tomatoes, Rocks Thrown at Diplomats

PEKING (Reuters) — Two British diplomats were pelted with tomatoes today at the gates of Britain's diplomatic mission here by Chinese demonstrators protesting against the arrest of Chinese newspaper men in Hong Kong.

About 1,000 slogan - chanting demonstrators from the official New China news agency and other Peking newspapers, marched to the mission to present protest petitions.

When two members of the staff of the British charge d'affaires—First Secretary Anthony Blisen and Second Secretary Leonard Appleyard—went to the gates to receive the petitions they were pelted with tomatoes and some stones.

They were not hurt although both returned to the mission with their shirts stained.

Prairie Picnic Set

PARKSVILLE — A centennial basket Prairie Picnic will be held here July 23.

The picnic will feature kiddies races, horse shoe tournament, ladies nail driving, music, dancing and other events.

WHOLESALE
TO THE PUBLIC
SALE
TELMAC
NO MONEY DOWN

'We May Go Further' Could Be Bomb Halt

LONDON (Reuters)—A report in The Guardian says there is reason to believe the United States has decided to suspend the bombing of North Vietnam.

The report by Victor Zorza, one of the paper's commentators on international affairs, says "some Washington officials, when questioned about the present state of play between the United States and the Soviet Union, put it thus: "On the ABM (anti-ballistic missile) moratorium, the United States has gone as far as it could to meet the Russians. On the Vietnam bombing, we may go further.' "

Zorza adds: "This view has been stated with sufficient authority to suggest that the decision to 'go further' to meet the Russians on the question of bombing has already been taken."

He says it might not be a coincidence that this view was expressed soon after President Johnson's announcement that more troops would be sent to Vietnam.

...UN TEAM MOVES IN

Continued from Page 1

The Egyptian government announced it had informed Bull any Israeli attempt to move boats on the Suez Canal would be considered a violation of the ceasefire and Egyptian forces would immediately open fire.

On the Egyptian side of the canal, five UN truce officers and seven assistants were setting up headquarters in a hotel at Ismailia, the midpoint of the 104-mile waterway.

The observer unit on the Israeli side raised the blue-and-white UN flag over a headquarters at El Qantara, and a large Israeli escort took three observers on a tour of the canal to stake out spots for observation posts. The first unit was made up of four officers and seven UN civilian employees.

The Australian leader of the group at El Quantara, Maj. Ronald Skinner, said there would be a gradual buildup of observers along the canal.

The observers moved into the canal area after the third successive weekend of fighting following the June Arab-Israeli war and a new ceasefire worked out Saturday night at UN headquarters in New York.

The Egyptian government said 50 Egyptians were killed and 134 were wounded in the fighting Friday and Saturday and that many were civilians. The Israelis reported eight of their soldiers killed and 42 wounded.

In dogfights over the Suez Canal, Israel said it shot down six Egyptian planes — five MiGs and a Sukhoi-7 fighter-bomber, all Soviet built.

The Egyptians claimed they shot down six Israeli planes. The Israelis and Egyptians admitted only losing one plane each.

The Israeli newspaper Haaretz linked the fighting to Israel's demand for use of the Suez Canal, from which Egypt has barred its ships and cargo bound for Israel since the Jewish state was founded in 1948.

In Jerusalem, Israeli Defence Minister Moshe Dayan by implication raised the threat of an Israeli blockade if Egypt does not lift its ban.

At the moment the canal is blocked by several ships sunk during the war. Egypt says it will do nothing about removing them until Israeli troops give up the territory they seized.

In New York, the emergency session of the General Assembly was a month old today. The Soviet Union, which demanded the session, was trying to prolong it for at least another two days in the hope of negotiating a resolution calling for withdrawal of Israeli troops from Arab territory. But there was no word of progress toward a compomise that could get the two-thirds vote necessary for adoption.

Admiral Wows Reeve's Daughter

Japanese admirals have good memories for a pretty face.

Saturday morning, following the naval parade of Japanese, American and Canadian sailors through Victoria streets, Esquimalt Reeve Ray Bryant introduced his daughter Janine, 5, to Rear-Admiral Seizaburo Hoshino.

It was love at first sight.

The admiral wowed Janine and Janine left a lasting impression on the admiral.

Saturday evening at a special reception for civic leaders Rear-Admiral Hoshino called for attention while he made a special presentation.

Reeve Bryant, pleasantly surprised, accepted for his daughter a delicate engraved brooch carrying a flag emblem.

Mother, Child Killed in Fall

PARADISE, Wash. (AP)—A mother and her four-year-old daughter died Saturday from a fall into an ice tunnel on 14,420-foot Mt. Rainier or from exposure in the freezing temperature in the tunnel.

Another small daughter is missing, and a young son suffered a skull fracture in a fall.

Mrs. Melvin Louden, 26, of Bremerton, and four-year-old Karen Louden were found Sunday afternoon in the tunnel, caused by snow melting under the surface.

Suddenly I Lost My Memory!

A noted publisher in Chicago reports there is a simple technique for acquiring a powerful memory which can pay you real dividends in both business and social advancement and works like magic to give you added poise, necessary self-confidence and greater popularity.

According to this publisher, many people do not realize how much they could influence others simply by remembering accurately everything they see, hear, or read. Whether in business, at social functions or even in casual conversations with new acquaintances, there are ways in which you can dominate each situation by your ability to remember.

To acquaint the readers of this paper with the easy-to-follow rules for developing skill in remembering anything you choose to remember, the publishers have printed full details of their self-training method in a new booklet "Adventures in Memory," which will be mailed free to anyone who requests it.

No obligation. Send your name and address to: Memory Studies, 835 Diversey Parkway, Dept. 142-217, Chicago, Ill., 60614. A postcard will do.

CITY TRUST

SHORT TERM RATES

TERM	INTEREST RATE
DEMAND	5½%
30- 59 days	5¾%
60- 89 days	5⅞%
90-179 days	6 %
180-364 days	6⅛%

NOTES: Minimum amount $4,000.00 for short term investment. Amounts over $200,000.00 are subject to negotiation. Redeemable on 24 hours notice.

LONG TERM RATES

TERM	INTEREST RATE
1 year	6¼%
2-3 years	6⅜%
4-5 years	6½%

NOTES: Guaranteed investment certificates for terms of one to five years are to be held for the full term selected, but principal and accrued interest are paid on demand in the event of death of the registered holder.

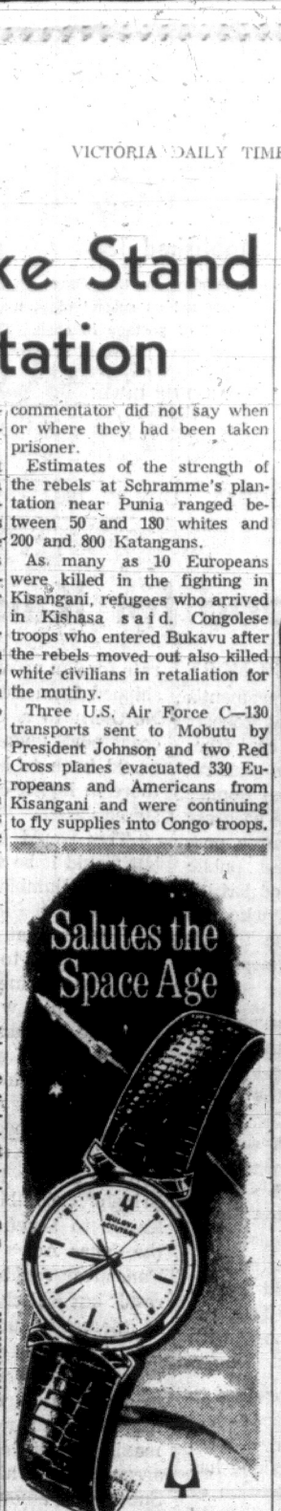
All the above are legal investments for trustees in the Provinces of Manitoba, Saskatchewan, Alberta and British Columbia.

CITY SAVINGS & TRUST
1306 Douglas St., Victoria, Phone 383-4141
Offices in: CALGARY, EDMONTON, REGINA, WINNIPEG AND VICTORIA
Member: Canada Deposit Insurance Corporation

Malleks
JULY SALE
BRINGS SAVINGS UP TO
⅓ to ½ OFF!
COATS—SUITS—DRESSES
At Sensational Reductions



We will not carry stock over from one season to the next . . . so here they are . . . smart new styles at sensational prices.
BUDGET TERMS AT NO EXTRA COST
Malleks
1696 Douglas 382-8151



ACCUTRON "252" Stainless steel case, waterproof, sweep second hand. Hand applied markers and with alligator strap. $ 139.95

ACCUTRON
WORLD'S ONLY ELECTRONIC TIMEPIECE
Guaranteed
99.9977% ACCURATE ON YOUR WRIST!
- Accutron...used as a timing device in Space Satellites and Telstar... worn by X-15 pilots.
- Keeps time by the constant vibrations of a tuning fork activated electronically. Really rugged
- —just 12 moving parts. Never needs winding.

ACCUTRON
A RESEARCH BREAKTHROUGH BY BULOVA
CIVIC PARKING TICKETS VALIDATED
Parking in the Rear
F. W. Francis
JEWELLERS LTD.
(Kitty-corner from the Bay)
1684 DOUGLAS STREET
384-7611

WE HAVE TRUCKS!
A selection of ½ and ¾-ton pickups with a wide range of equipment



F100 Ranger

IN STOCK READY FOR IMMEDIATE DELIVERY
Peter Pollen FORD SALES LTD.
Yates at Cook 384-1144

When you've got a gin this good



the only thing you can improve is the package.



So we did.

We've added a bright new blue and silver label to Hiram Walker's Crystal Gin. But inside our distinctive new bottle we've kept the same superb dryness and subtle flavour. Crystal Gin is dry enough for martinis, yet flavourful enough to sit up beautifully in a tall collins or tonic.

Try Crystal Gin in this new crystal package. You can recognize it by its good taste.

HIRAM WALKER & SONS LIMITED
WALKERVILLE, ONTARIO

This Advertisement is not published or displayed by the Liquor Control Board or by the Government of British Columbia.

Victoria Daily Times

Established 1884

Published every afternoon except Sunday by the Times Publishers, Limited, 2631 Douglas Street, Victoria, B.C. Authorized as second class mail by the Post Office Department, Ottawa, and for payment of postage in cash. The Canadian Press is exclusively entitled to reprint the local news published herein.

W. ARTHUR IRWIN
Publisher

BRIAN TOBIN
Editor

LESLIE FOX
Managing Editor

MONDAY, JULY 17, 1967

What's Good for Kaiser . . .?

THAT THERE IS MUCH MORE to the provincial government's proposal for a super-port at Roberts Bank than the export of coal from the Fernie area to Japan was revealed by Attorney-General Bonner in his latest report on the progress of this mining-transportation project. And with the latest public revelations, the interest of British Columbia's taxpayers, who are being asked to guarantee the financing of part of the development, should be intensified.

The essence of the government's scheme is that coal from the Fernie fields owned by Crows Nest Industries Ltd., a subsidiary of the Kaiser Corporation of Los Angeles, would be shipped via a new rail spur 80 miles south into Montana, where the Great Northern Railroad would carry it through the United States to the coast and then back up to Roberts Bank. Included in the Roberts Bank complex would be an eight-mile rail line through the Boundary Bay area to connect with the Great Northern tracks.

Initially, the scheme appeared to be based on the Japanese export market, but now Mr. Bonner states the viability of the undertaking has been increased by the intention of the Kaiser interests to ship "some" of the Fernie coal through Roberts Bank to its Fontana steel plant near Los Angeles. Prices and costs would be favorably affected by the increased volume of traffic, says the minister.

It thus became clear that the Kaiser Corporation did not buy out Crows Nest Industries solely for the purpose of exporting Canadian coal to Japan. Kaiser is interested in securing coal for its Fontana mill at lower cost than it is paying its present sources in the United States. Construction of the Roberts Bank port complex would enable Kaiser to evade the United States Jones Act and ship by water down the coast to California in low freight rate foreign vessels. If the coal were shipped from Fernie via the Great Northern to a United States west coast port, under the Jones Act it would have to be carried on from there in higher-cost American-registered vessels.

This would be fine for Kaiser but would it be a good deal for the British Columbia taxpayer and for Canada?

Here is what is involved:

—Carriage to the coast of Canadian coal destined for consumption in California would be diverted from the Canadian rail system to a foreign carrier with resultant economic loss to the Canadian system.

—The coal would be brought back into Canada for trans-shipment through a new port to be financed by the government of British Columbia thus enabling Kaiser to benefit from evasion of the Jones Act. Shipment through Vancouver could produce a similar result but Kaiser has indicated lack of interest in such a solution.

—So far as export to Japan is concerned, diversion of Fernie coal to a foreign carrier would prevent the Canadian rail system from maximizing the economic advantage accruing from high volume traffic. Substantial amounts of coal for export to Japan from Coleman, Alberta, just east of Fernie, are already contracted to move via the CPR rail line which passes through Fernie and down to the Port of Vancouver. Combining the movement of Coleman and Fernie coal destined for Japan would have definite economic advantages resulting from increased volume—advantages which would accrue to a Canadian rather than a foreign carrier. Kaiser, it appears, has rejected this possibility.

The proposed Kaiser-Roberts Bank deal hardly seems calculated to have overwhelming appeal for the British Columbia taxpayer concerned with protecting his own — and the Canadian — interest.

Building More Than a Hall

THE ENCOURAGING EFFORTS of Cowichan Indians to create a $75,000 cultural and recreation hall on the outskirts of Duncan has encountered a familiar problem. The money for the project is coming in slowly.

Collections to date have not measured up to expectations, but the leaders of the campaign, whose spokesman is Mr. Abel Joe, are optimistic. They hope to have the structure opened before the end of the year and they see prospects of a steady flow of contributions providing the required funds.

On the surface, the project has much to commend it. This is a centennial gesture by the Cowichans. It is of a nature which should promote not only Indian culture, but also better understanding between the Indian and the non Indian community up-Island. Mr. Joe looks forward to the day when the children of different ethnic origins play together in the quarters and with the facilities planned for the centre. These are all attractive prospects.

The Indian sponsors have invited help from non-Indians and have received a substantial measure of assistance so far. They need more, some of it generated within the band, some of it from other sources.

In a cheering and cheerful surge of generosity, communities and individuals in many parts of Vancouver Island recently made it possible for the children of the Kuper Island school band to go to Expo—a success that has been gratifying to all who made donations and all who assisted in the campaign.

The appeal for support for the Cowichans' cultural hall is different in kind, but invites an equally enthusiastic public reaction. More than construction of buildings is entailed. Achievement of the goal will also build increased assurance in the band members, to their benefit and to the advancement of a better society.

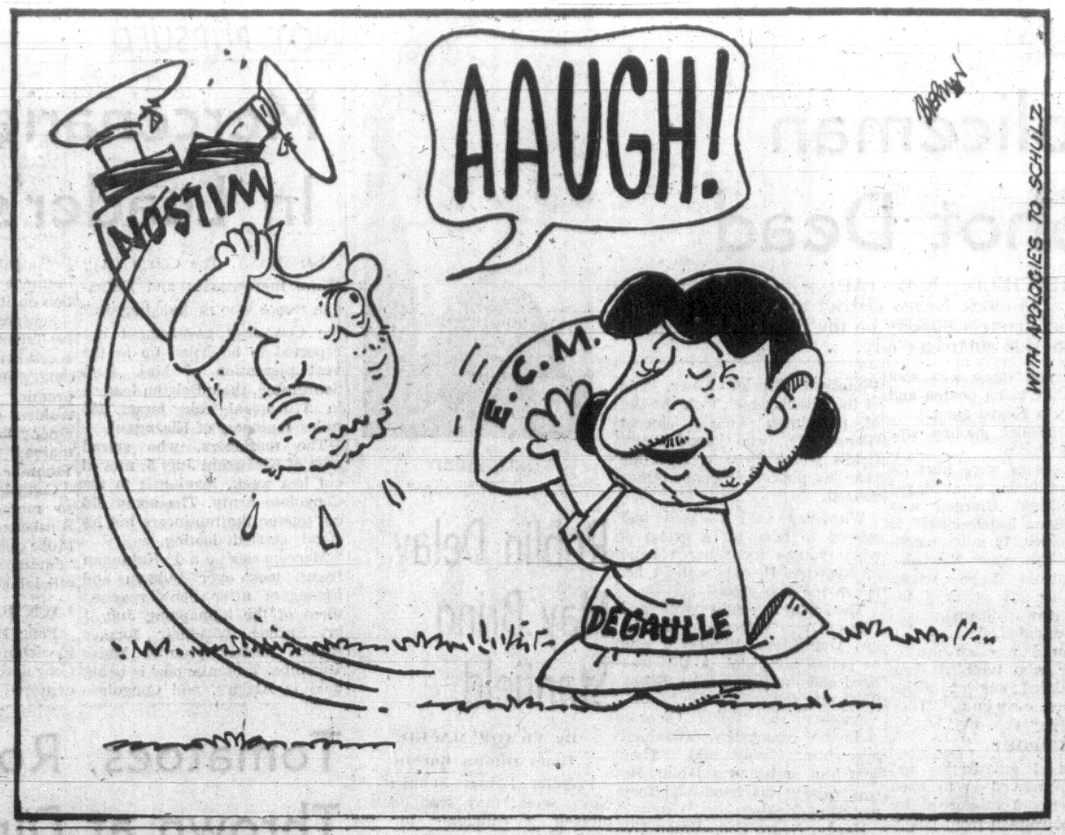
What Else Comes Tumbling Down?

AGE, AN EARTH TREMOR IN 1930, bombs in the last war, vibrations from nearby building activity and a drop in the water table which has weakened foundations have combined to threaten the tall central tower of York Minster, one of the architectural spectacles of northern England.

The graceful, historical edifice is vulnerable now to some destructive forces which it might have withstood easily in earlier years.

It is, however, a completely modern hazard which creates the greatest present anxiety over the maintenance of the spire—the possibility of super-sonic booms from passing aircraft causing the tower to fall.

The concern in York is for the safety of a 700-year-old minster. But the implications of destruction reach further afield. As the aviation industry moves ahead into super-sonic transport, with large aircraft flying routes over populated areas—and taking off as well as landing not far from great cities—the effects of the noise, including the booms, on humans must be given further high-level study. Reports on hand already indicate the harm that can be done to those on the ground. The Dean of York is "terrified of super-sonic bangs" for the sake of his fine old edifice. It could be one of the lesser victims of the new age of noise that is approaching.



FROM LONDON — By TIM TRAYNOR

Britain Argues Suppression of the News

PRIME Minister Harold Wilson's relations with the British press have dipped sharply as a result of the so-called 'D-Notice Affair.' The prime minister has, in effect, charged the London Daily Express with endangering the security of the country and possibly lives through the publication of an article disclosing that cables and telegrams are routinely collected here for scrutiny by officialdom.


Traynor

The prime minister started off by claiming the story was a breach of two D-notices, circulars sent out by a joint government-press committee asking editors not to print articles on sensitive subjects. When a tribunal of inquiry under Lord Radcliffe found that there was not much substance in the prime minister's charges, Mr. Wilson said the committee was not completely in the picture and that real damage had been done.

Mr. Wilson has also made remarks which have recently led the ex-secretary of the D-notice committee, Col. L. G. Lohan, to claim he is being made the scapegoat. The colonel, who resigned as a result of the affair, says someone is trying to give the impression he leaked the story to the author of the Express article, Chapman Pincher.

Col. Lohan's story smacked strongly of skeletons in closet, and as a result new attention has been focused on the events which led up to the publication of the Express article. The basic facts as well as a good deal of suggestive commentary are set out in the testimony taken by the Radcliffe committee.

Tip-Offs

It seems the cable vetting procedure came to Mr. Pincher's attention five days before it appeared in the Express. Several other papers, including the rival Daily Mail, had been tipped off at the same time.

Col. Lohan's immediate reaction when queried by Mr. Pincher was that the story would not fall under any of the 16 D-notices extant. Subsequently, however, he requested both the Mail and Mr. Pincher not to publish it on security grounds.

There is a strikingly wide divergence of testimony about the way in which this request was put by Col. Lohan, who was nominally neutral as between the press and the government but who was actually closely linked to the civil service.

Whatever transpired, Mr. Pincher concluded, rightly or wrongly, that there was good reason to think the story was not directly covered by D-notices and that Col. Lohan was under strong pressure to suppress it in order to avoid embarrassment to the government.

Mr. Pincher subsequently told his editor that Col. Lohan had not invoked D-notices, and this led directly to the decision to print. Meanwhile, Col. Lohan had persuaded the Daily Mail to hold back.

Comedy of Errors

There followed a comedy of errors in which Foreign Secretary George Brown intervened at the last minute with a phone call to the publisher of the Express, Sir Max Aitken. Mr. Brown spoke of D-notices, and this ultimately persuaded the Express editor to reconsider. But by that time several editions were in print and the other papers had picked up the story.

There is certainly no aroma of conspiracy about the relations between Col. Lohan and Mr. Pincher. On the contrary, their comments about one another were surprisingly snide, considering they purport to be old friends.

Col. Lohan, for instance, charged that Mr. Pincher had his mind set on publication from the outset. Mr. Pincher denied he was perverse or truculent. He claimed it was a clear case of balancing the potential threat to security against the value of the information to the public. The fact that the material did not appear to be directly covered by the relevant D-notices was taken as an indication that the security risk was not great enough to outweigh the importance of informing the public that their cables were subject to government vetting.

As proof of his sincerity he cited instances where he and the Express had suppressed stories for security reasons and this turned out to be a most interesting by-product of the report.

Mr. Pincher claimed, for instance, to have discovered that the main walls of a huge atomic explosive reactor were so defective they might have to be pulled down. Nothing appeared about this until after their repair.

He also claimed to have stayed mum about the "kidnapping" by trainee secret agents of a member of the public instead of a man playing the part of an enemy agent. Disclosure, he said, might have made the British security service appear stupid in the eyes of the Americans.

On another occasion, Mr. Pincher claims to have discovered that a senior guided missile scientist had been a Communist but was being left in his job until he could be quietly transferred to a non-secret post.

Over-all, the D-notice affair squarely raises all the fundamental questions about the relationship of the press to the government. Is it possible clearly to determine what material should be suppressed in the interests of security? Should a free press be party to such suppression at all?

There appears to be a consensus here that the present system, despite its recent breakdown, is worth while and should be further developed. The Radcliffe committee stressed that the final decision whether or not to print must remain firmly in the hands of the editor, but at the same time made a number of recommendations aimed at tightening up the D-notice system. Most of these have been endorsed by the government and some have gained the reluctant approval of the press, but there have been more than a few envious glances at countries without official secrets acts and without any form of formal self-censorship.

Beyond this, there is the question of the propriety of the cable-vetting procedure. Details of the operation remain obscure, but the practice itself is a near relation to wire-tapping, and its widespread occurrence might well be considered cause for unease. Unfortunately, it has tended to be overshadowed by the other aspects of the affair.

There is, finally, the immediate issue of the prime minister's behavior. The tenacity with which he has maintained his position tends to be seen as excessive and, politically, an ill-omen. Critics argue it has not helped security but has created an impression of petty stubbornness. His usage of Col. Lohan has certainly lost him support. The whole affair has been grist to the Conservative mill, and Mr. Heath is grinding away with a vengeance.

FROM CALGARY — By JAMES H. GRAY

The Mosquitoes Puncture the Illusion

THE doubters who scoffed at the propaganda and placed their bets on the mosquitoes and flies in the war between DDT and insects can get ready to pick up all the money and go home. The insects are winning the war hands down and the ranks of the DDT advocates are rapidly being decimated. The federal forestry department has not only turned its back on DDT, it is having sober second thoughts about the wisdom of using any chemical insecticides. Calgary has abandoned DDT in its parks department and no longer uses is to fog golf courses. Edmonton is searching frantically for something better and so are Saskatoon and Regina.


Gray

Only Winnipeg, where the countryside for miles around is fog-drenched periodically for mosquitoes, seems still committed to the unrestrained use of DDT.

It is just 20 years ago that DDT caught the public fancy as the greatest boon to come out of the wartime chemical revolution. It, we were told, would free the world from flies and other insects in one easy application. It was sold by the five-gallon can and sloshed into everything. It was sprayed into dairy barns, squirted around kitchens from aerosol bombs and was even mixed with house paint to provide permanent shields of protection.

Alas, it was all just another advertising copy-writer's pipe dream. Resistant strains of bugs developed to replace those killed off. Because they were immune to DDT, which had replaced a lot of moderately effective but selective insecticides, the bugs became more pestiferous.

It was discovered, moreover, that DDT could be dangerous to humans and fatal in overdoses to fish and birds. Concerned naturalists began to write and speak against it. Biologists joined in. Meanwhile, back in the laboratories, the chemists shook up their test tubes in an effort to find new chemicals that would overcome the steadily increasing insect immunity.

In Edmonton, this spring, spokesmen for naturalist organizations demanded that the city stop fogging up the countryside with DDT. The only defence offered for the use of DDT was that it was cheaper than other chemicals and would allay complaints of the citizens about mosquitoes. Meanwhile, experiments are being rushed on several new formulations.

The notion that places like Winnipeg and Edmonton can be freed from mosquitoes by fogging the surrounding countryside is regarded by some scientists as sheer illusion, regardless of the material used.

An official involved in fogging golf courses said the ground cloud they apply never completely frees the course of mosquitoes. It only persuades the members the management is on its toes on their behalf. They see the fog machine at work and stop blaming the bugs for their bad game.

Another scientist scoffed at the whole fogging business. Most city residents, he said, raise their own mosquitoes. The insects lay their eggs wherever there is a bit of stagnant water. He named eavestroughs, tin cans in open trash barrels, sewer catch basins, wheelbarrows, and indentations in streets and lanes as favorite depositories.

The mosquito, like the house fly, is as much an accoutrement of urban living as the common sparrow. Street and freeway construction often dams up natural drainage channels to create superb mosquito hatcheries. The more we eat out of cans, the more bottles and cartons we scatter around, the more mosquitoes there will be.

More Effective

Tidier living habits, he said, would be a lot more effective than fogging machines. But the best method of all was the one that Winnipeg pioneered 50 years ago—go out and spray the surface of stagnant water with an oil slick and kill the insects when they hatch.

Unhappily, for this advice, there has been a rapid increase in the number of stagnant pools all over the west. The comparatively wet years we have been having produced bumper crops of grain and gave us thousands of new mosquito hatcheries as an added dividend. Caught up on the strong winds, the swarms of country-bred mosquitoes are cascaded into the cities and towns by the millions.

The rapidly spreading disenchantment with DDT (dichloro-diphenyl-trichlorethane) is leading biologists away from the whole range of petroleum based compounds. They are concerned by the build-up of chlorinated hydro-carbon residue in plant and animal life. They are turning to the organic-phosphates which have a short residual life.

Nothing equal to the early potency of DDT has yet been developed, though there are many compounds now being used which give signs of being moderately effective. Meanwhile, more and more gardeners are reverting to Black Leaf 40, derris dust, rotenone, pyrethrum and the other plant guards devised several generations ago.

DENNIS THE MENACE



Looking Back

From The Times of July 17, 1907.

Two Victoria women have won high scholastic honors in the matriculation examinations of McGill University in Montreal.

Rena Chandler and Margaret Gladstone, both of Victoria College, headed the list of candidates who qualified for matriculation in the arts division. Miss Chandler received 546 marks out of a possible 600 and Miss Gladstone received 520.

Third place went to a graduate of Alexandra College, Dublin, and fourth place to a Montreal candidate.

Letters

Still Prefers Mike

Re the unfortunate and dreadful war in Vietnam. Your correspondent, Mr. Wrixon, I am quite sure is not a Communist, yet nevertheless, perhaps unwittingly, follows the exact belief and policy in Vietnam as proclaimed by Moscow, Peking and Hanoi.

I think as a Canadian, I prefer the beliefs and policy of Prime Minister Pearson, who, as a holder of the Nobel Peace Prize, has stated freqently Canadian's desire for peace in Vietnam, but not on Communist terms. — M. P. Paine, 3620 Quadra.

Hong Kong Accomplishment

Re a recent editorial: Hong Kong was ceded to Great Britain in 1842 by the Treaty of Nanking, and Kowloon in 1860 by the Peking Convention. My grandfather took part in that latter war.

In 1898 a 99 year lease was obtained of the new territories, which comprise the bulk of the mainland area of the colony.

Canada would also have a hard time maintaining its standards had it doubled its population with refugees in a few years.

At that Hong Kong has not done too badly. Hundreds of thousands of apartments have been built, and in 1963 there were 771,000 at school and the University of Hong Kong had over 1,400 students in arts, science, medicine, engineering and architecture.

Relative to Canada, Hong Kong may be backward but it is miles ahead of any other mainland Asiatic country except possibly Malaya. — J. P. Thornton, 943 Wilmer.

Constabulary Goodwill

I would like to compliment the police officer who, in these days of wars, killings and other horrible things, helped a blind man across the street on the evening of July 16. First, the middle-aged blind man was standing on the corner of Pandora and Blanshard Streets. The poor fellow just could not move. I was watching but we didn't know what to do. The constable stopped his automobile this night at the traffic signal and helped the unfortunate blind man across the street to the constable's auto. We have never seen such good will toward man. —Victoria Citizen.

Children—Collectively

This morning, three distraught grandmothers phoned me about the annual summer visitation of the young from other parts of Canada.

We amused ourselves by thinking of suitable collective nouns. This is our list. Perhaps some of your readers could add to the collection. Of names, that is, not children!

We chose—a babble of babies, a tumble of toddlers, a halo of innocents.

Less enchanted were—a circle of sadists, a shrill of squabblers, a triumph of tale-bearers, a cry of cookie-eaters, an infestation of the not-so-innocent.

In summary—a pest of kids.—Falling Arches.

New Democrats Bent a Bit As New Guard Took Over

By GEOFFREY STEVENS
The Globe and Mail

Andrew Brewin, the stocky, emphatic member of Parliament for Greenwood, was on the platform in the Canadian Room of the Royal York Hotel, telling his party in unmistakable terms the hour of power was approaching and it was no time to rock the boat.

At the same moment, in the press room a few steps down the hall, Dr. Morton Shulman, deposed Metro chief coroner and champion political boat-rocker, was announcing his decision to join the NDP and stand as a candidate in the next Ontario election.

Dr. Shulman's announcement brought unexpected life to an otherwise unexciting and confusing political convention. Two hours later, he stood on the platform waving to the crowd and basking in the shouts of young New Democrats — "Power now. Power now. Power now . . ."

Within minutes, the NDP's fourth national convention was over, the room cleared to make way for the Gideons International and NDP delegates clustered in the lobby, trying to assess what had happened to their party.

Something had happened. But it was something that defied precise analysis by politicians and political observers. Power had shifted subtly into new hands — not enough power to take over the party, but enough to make the leadership sit up and take note. There was no split, but the party probably bent a little.

There was little agreement among delegates on basic questions — where the membership of the old guard



CAMERON
. . . flexible veteran

stopped and the new began, where the groups differed in policy and how much power each controlled. Some members of the so-called ginger group felt a new order had been established. Others contended they had failed, that the old guard had been too firmly in control of the convention to be dislodged.

The only clear confrontation came in the election of the national president. It pitted James Renwick, 49, a corporation lawyer-turned-provincial politician, against John Brockelbank, 70, a farmer whose socialism had been molded by 18 years in the Co-operative Commonwealth Federation Government of Saskatchewan.

Mr. Renwick was the new guard candidate, nominated by Ontario MPP Stephen Lewis and supported by dozens of other young, sophisticated, experienced politicians, men with little use for dogmatic socialism. Mr. Brockelbank had the support of the established party leadership, from federal leader T. C. Douglas and deputy leader David Lewis, Stephen's father, on down.

Mr. Renwick scored a stunning victory, but is was not strictly a victory of one segment of the party over another. Unlike Dalton Camp's triumph over Arthur Maloney at last fall's Conservative conference the victors did not feel constrained to sit up all night



DOUGLAS
. . . backed loser

celebrating, nor the vanquished to crawl away to lick their wounds.

There was remarkably little bitterness. Even David Lewis was able with unquestioned sincerity to praise Mr. Renwick as a fine man who would make an outstanding president and who would enlist the support of the entire party.

The presidential contest was in part a victory of the younger generation over the older, but only in part. Most members of the ginger group were young, but included in their number were such veterans as Colin Cameron, a 70-year-old MP who has mellowed since his days as a flaming left-winger, and Max Saltsman, 42, MP and owner of a Waterloo dry-cleaning establishment who has emerged as one of the party's leading economic thinkers.

Real Difference

The real difference between the old guard and the new lies in the apporach to problems, rather than age or policy.

Members of the new guard described their movement in a variety of terms — New Radicalism, New Pragmatism, Radical Pragmatism and Pragmatic Radicalism, among others. They seemed to like the sensation of rolling these terms arounds their tongues.

A favorite phrase — used to describe the goal of the NR, NP, RP, or PR — is participatory democracy. By this they mean a break with the old bureaucratic socialism to give the people the deciding voice in all areas of life.

They would democratize the grass roots, and extend party institutions, starting at democracy throughout the political system and into social and economic spheres.

They have little use for such traditional Socialist standbuys as nationalization. They regard nationalization as a tool of government, but not an important tool. Government intervention in the economy is as important to the new guard as the old, but the new favors more modern, sophisticated methods. They would regulate business through fiscal policies and use investment policies — including the NDP's proposed Canadian Capital Resources Fund — to enable the government to direct public and private investment into channels deemed most advantageous for the country and its citizens.

The 12-point program for Canadian independence, adopted by the convention on Tuesday, is an achievement of the new guard.

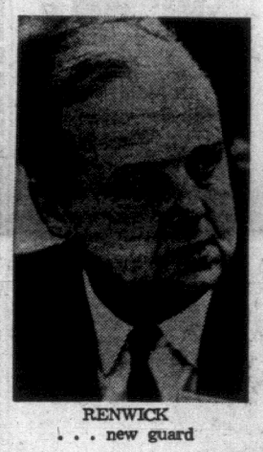
It is designed to curb U.S. influence in Canadian domestic and international affairs by using large-scale government intervention in the economy to offset the influence exerted by U.S. ownership and control.

Something for All

The program was approved by a massive majority because it offered something for all sections of the party. Anti-Americans took heart because they saw in the policy a means of curtailing U.S. investment influence.

The program, drafted by new guardsmen Cameron and Saltsman, deliberately avoided any reference to nationalization, but the terms were broad enough to permit old-line Socialists to read nationalization into the public ownership clauses. Only a small, radical group was sufficiently concerned to make an abortive bid to have nationalization specified in the program.

For the new guard, the policy meant neither anti-Americanism nor nationalization. They were enthusiastic because it embodied the economic tools they favor. And they felt it steered clear of anti-Americanism because it is directed against all corporate influence, foreign or domestic. To this group, massive economic power is equally repugnant in the



RENWICK
. . . new guard

hands of Canadian corporations as in the hands of U.S. companies.

The economic independence program produced an angry behind-the-scenes clash.

New guardsmen were disturbed by anti-American overtones in Mr. Douglas' speech at the opening session of the convention on Monday. The following day, Mr. Cameron lashed out at the leader in a CBC interview.

"He . . . has been given no opportunity to rethink his position on things because of the absolutely insane programs they (the party) put up for him. He's running back and forth across the country. The man's just exhausted."

Referring to Mr. Douglas' remarks on U.S. investment in Canada, Mr. Cameron added:

"I would suggest to you Tommy has the gift of enthusing an audience on almost any proposition he likes to put forward. They don't examine it very much and there is a latent anti-Americanism and a sort of emotional release accentuated by the profound distrust or even hatred so many of us have for American policy in Southeast Asia."

Mr. Douglas was furious at Mr. Cameron and wasted little time in making his anger known to the British Columbia MP.

David Lewis called Mr. Cameron's comments irresponsible and said there was no truth to the accusation that Mr. Douglas was kept too busy to keep up with new ideas.

The dispute died almost as quickly as it blew up and by the end of the convention delegates were too busy trying to jam too much policy discussion into too little time to worry about passing battles.

During the four-day convention, they approved, in addition to the Canadian independence program, policies covering international affairs, agriculture, labor, consumer affairs and the cost of living, taxation, federal-provincial relations, individual and collective rights and the status of women.

The international affairs debate produced an angry confrontation over Vietnam before the convention crushed a revolt by a small band of radicals who wanted the convention to take a strong anti-U.S. line. The resolution adopted by the convention was similar in tone to one adopted in 1965 and stopped short of demanding immediate withdrawal of U.S. forces.

Strange Omissions

In line with its efforts to enlist votes in Quebec, the party re-affirmed its support for special status for the province.

Perhaps the most remarkable thing about the convention was what it did not get around to doing.

When the 861 registered delegates arrived they were handed a 42-page printed booklet and a handful of mimeographed sheets crammed with about 400 resolutions.

But organization turned to disorganization almost as soon as the convention opened and resolutions never reached the floor.

In the rush to get out of the Canadian room before the Gideons arrived, there was no time to consider party policy on resources, regional development, transportation, housing, education and science and technology.

Most surprising, there was no time to discuss social welfare — long the main plank of the NDP. A resolution calling on the government to establish a guaranteed annual income for all Canadians sat neglected on the order paper throughout the convention.

No one, least of all the new guard, seemed particularly concerned about the omission. For them economic nationalism — or independence, as the party calls it — is the issue of the future.



CASUALTY of war on Egyptian side is shown weeping, with his feet tied in rags, being helped aboard boat at El Kantara, on the Israeli-held east bank of the Suez Canal. The Egyptian PoW was one of many repatriated by Israel after end of hostilities.

'Cream of Crop' Lost by Israel During Conflict

By YUVAL ELIZUR

JERUSALEM — Fewer than 700 Israelis died in the six-day war in June, not more than one holiday weekend traffic toll in the United States and less than 5 per cent of the fatalities which Israel's enemies in the war, Egypt, Jordan and Syria, admitted.

Yet most Israelis believe that the price was high. It was perhaps more than the country can afford.

For one thing, for the less than two and a half million Israelis the loss means the same as if 60,000 Americans were killed within one week. Moreover, those killed by no means represent a cross section of the population. Hardest hit was Israel's military, economic and cultural elite and their loss will no doubt be felt in years to come.

Officers Lead

The figures show that of those killed no less than 23 per cent were officers as compared with the average of one officer per 10 men killed in other armies. One combat brigade lost 30 of its officers out of a total of 55 killed. The Israeli casualty list includes 12 lieutenant colonels and one colonel.

The high proportion of officers among those killed is a result of the Israeli combat theory which believes that officers should call on their men to "follow me" rather than send them into battle and stay behind.

While this practice often means that units lose their most valuable men, Israelis believe that this loss is more than compensated by the higher morale and efficiency of the combat teams. Another reason why Israeli losses represented mainly "the cream of the crop" was that in the short lightning war the main brunt of the fighting was borne by select units such as the air force, the paratroopers and the armored corps.

Simple casualty figures also do not reveal the high proportion of kibbutz members among those killed. Although only 5 per cent of Israel's population are members of kibbutzim (collective agricultural settlements) their share in command posts of fighting units is much higher. Second and third generation kubbutz members are especially prominent among Israeli fighter pilots. These young men were called by the air force commander General Mordecai Hod, himself born in a kibbutz, "our secret weapon."

Most Reservists

The toll among them during the recent fighting was among the highest.

Another aspect of Israel's casualty figures is their reflection in Israel's cultural and economic life. Since the Israel army is a civilian army the majority of those killed were reservists called up for the war.

Thus no less than five of those killed were on the academic staff of the Hebrew University which also lost about 20 of its students. The Haifa technical Institute lost, among others, a promising professor of soil mechanics and a senior lecturer in electronics. Many of those killed were also high school teachers, doctors and engineers.

Moshe Habib, a prominent Tel Aviv lawyer and leader in Moshe Dayan's Rafi party, was killed as a major in a tank unit on the Syrian front. At least one of those killed was born at the end of the Second World War in a Nazi concentration camp.

Frightening Total

Israel's year-long war of independence 19 years ago cost Israel 6,600 dead. The 10-day Sinai campaign 11 years ago resulted in more than 400 dead. In between these wars hardly a month passed in which Israel did not lose some of her men in mining incidents, ambushes or border skirmishes. Thus casualties of the six-day war can be added to the frightening cumulative costs of war in the Holy Land.

THE GALLUP POLL

Public More Concerned Over Our Development

By The Canadian Institute of Public Opinion)

There is a decrease in public confidence, over the past seven years, that this nation is progressing and developing as soundly as it should be.

In 1960, nearly six in ten people (56%) felt Canada was developing satisfactorily. Today that ratio has dropped to less than five in ten—48%. Conversely, more persons today (32%) feel our country's progress has not been as sound as it should have been. In 1960 only a quarter of the voters (25%) felt this way.

Quebecers (57%) show the most optimism about Canada's sound growth. The people from Ontario, on the other hand, are more critical. Forty-six per cent say Canada's development has been sound; 44% say it has not been sound.

The question: "Generally speaking, do you think Canada's development as a nation is as sound as it might be, or do you think there is some way in which it isn't sound?"

	1960	Today
Sound	56%	48%
Not sound	25	32
Undecided	19	20
	100%	100%

Here is today's regional breakdown on Canada's development:

	Total East (including Quebec)	Quebec (alone)	Ontario	West
Sound	54%	57%	46%	44%
Not sound	20	19	40	38
Undecided	26	24	14	18
	100%	100%	100%	100%

AUSTRALIANS DON'T AGREE

Should Judges Have Right To Decide Proper Attire?

The premier and attorney-general of South Australia, Don Dunstan, has sided with his state's chief justice, Dr. J. J. Bray, in a controversy with another judge about the right of Australia's youth to wear their hair long.

"They can wear it down to their knees if they want to," says Mr. Dunstan. In saying so he had struck a considerable blow against modern society's pressure upon the individual to conform. And in a vitally important place: the courtroom.

●

There's more involved in this question than the mere right of persons to appear in court "dressed according to their fancy," as one hostile Australian judge has expressed it. It is questionable, of course, if anything in the judges' rules gives the bench the right to prescribe the proper dress for participants in trials (apart from these in custody who have to come as they are anyway). There's certainly nothing in law.

But the important thing is that if dress or manners or what else are to be subject to regulation of judges, even in court, it is time a free society

The Vancouver Sun
(An Editorial)

said whoa! and began to take a sharp look.

There's a place here for a reminiscence about the persecutions which met men in the United States in the early part of the 19th century when a few hardy soils pioneered the beard after some generations of smooth male faces.

This was a manifestation of the often-times hysterical reaction of a community to what's strange, or what implies change.

There may be some hint of this in the extreme sentence of three months assessed in England against Mick Jagger, the Rolling Stone leader, for being in illegal possession of a benzedrine type drug.

●

Mr. Jagger's case differed from that of other individuals charged with him, one for possession of heroin. The evidence against him was that he had bought the drug, a rather mild one, in Italy — which was perfectly legal — and had it in his possession in England without a prescription — which was illegal.

This, as The Times pointed out, could happen to anyone, including the Archbishop of Canterbury. The question asked by The Times, as by other responsible publications and individuals in England, is whether there are no sociological implications in the matter.

●

"There are," says the newspaper, "many people who take a primitive view of the matter, what might be called a pre-legal view . . . They consider that Mr. Jagger has 'got what was coming to him.' They resent the anarchic quality of the Rolling Stones' performances, dislike their songs, dislike their influence on teen-agers and broadly suspect them of decadence."

If the inferences suggested here are correct, Mr. Jagger received his sentence less for having four forbidden pills on him than because an older generation sought an unconscious revenge. The disturbing feature seems present in the Australian case also. However, in Australia the forces of social conformism are weaker — as it should be in Canada or any other country that strives to think young.

Israel Plans Alternative To Suez

ELATH, Israel — Israel is pouring millions of dollars into this sweltering little Red Sea port to build a rival trade route to the Suez Canal.

The Israelis want to build a dry Suez to their Mediterranean ports with a railway, a major highway and an oil pipeline system through the Negev Desert.

They estimate that through the port they are carving out of rock and sand they could funnel at least 3,000,000 to 4,000,000 tons of general cargo, 2,000,000 tons of bulk cargo and 20,000,000 tons of oil every year to Europe.

Two things stand in the way: the reluctance of Western shipping lines to use Elath because of fears of blacklisting by Arab countries, and lack of financial security.

But the port project could have the biggest impact on Israel's economy.

Elath has a natural deep-water harbor which allows ships to discharge or load cargo at the dock.

Israeli experts argue that unloading oil at Elath and pumping it overland for shipment to Europe would reduce its cost to Europeans. Before the recent Arab-Israeli war and the blocking of the Suez Canal, Egypt charged $1 a ton for oil passing through the canal. Israeli experts say piping the oil across the Negev would cut charges 50 to 65 per cent.

(Associated Press)

WIN A TRIP
AROUND THE WORLD
FOR TWO



PLUS $1,000.00 in Spending Money!

In The Victoria Daily Times
Amateur Snapshot Contest

Six Weeks — Starting Saturday, July 22nd — Closing Saturday, Sept. 2nd



ADDITIONAL $25.00 PRIZE

For Grand Winner in each Category at End of Contest. PLUS—Entry in the National Competition for $50,000.00 in Prizes! Top Award is a trip around the world for two, plus $1,000.00 in spending money!

$10.00 WEEKLY PRIZES IN EACH OF 3 CATEGORIES OF

★ "The World in Which We Live"
★ "People of the World"
★ "Birds and Animals of the World"

SPECIAL THIS YEAR
KODAK AWARDS FOR CANADIAN PARTICIPANTS



Last year, this snapshot by a Treasury Department worker won a EUROPEAN TOUR FOR TWO!

To be eligible, snapshots must be made after July 1st, 1966. Submit as many entries as you wish and increase your chances to win! It takes only a fraction of a second to make a picture that may win you one of the big awards, or one of the hundreds of other local and national prizes.

All you do is take the pictures, read the rules and start sending in your entries.
Watch for winners published each week in the

Victoria Daily Times



HAPPY GROUP on location in the Irish whimsy, Finian's Rainbow, are (from left) director Francis Ford Coppola (U.S.), Petula Clark (England), Don Francks (Canada), Fred Astaire (U.S.), Al Freeman (U.S.) and Tommy Steele (England). Period locomotive is seen in background. (Studio photo taken for the Times.)

VANCOUVER SINGER BREAKS INTO MOVIES

Once Sang Here, Now in Hollywood

By NORMAN CRIBBENS
Times Movie Reviewer

HOLLYWOOD — A young Vancouver singer, who has visited Victoria many times, is playing opposite dainty Petula Clark in the Irish musical whimsy Finian's Rainbow.

Don Francks, talented actor, singer and dancer, has appeared in many CBC television shows and National Film Board documentaries and is now impersonating Woody Mahoney — the fellow who follows a dream in Finian's Rainbow.

English singer Petula Clark is making her Hollywood debut as a pert, bright-eyed colleen and her screen father is the famed Fred Astaire, cast as a nimble-witted, nimble-footed Irishman in red underwear.

I watched these delightful people filming a woodland scene on the Warner Brothers lot. It was shot nine times in all and I was impressed by the good-humored teamwork of cast and crew.

They laughted at their slips and gladly corrected them in the re-takes.

"It's all part of the game," said Mr. Francks; "like rewriting a newspaper story because you want to get it just right."

A hot afternoon sun scorched through the overhanging trees and we all perspired. The trees were loaded with concealed mocrophones, but the rustic effect was spoiled only by the heavy cables connecting the cameras with the powerhouse — about a quarter-mile away.

The woodland scene called for 103-pound Petula Clark to drop daintily out of a tree onto the back of Don Francks and, perhaps because he once worked in a Vancouver iron foundry, he never even tottered.

The sound men played back recordings of songs they had made in the studio two weeks before. Miss Clark and Mr. Francks mouthed the words while dancing and skipping in the glen, so that on the screens they will appear to be singing into the cameras.

Born in Vancouver, Mr. Francks attended Beaconsfield elementary and Britannia High. He worked for Vancouver's Little Theatre and sang in Victoria with a travelling theatre company around 1959.

"I painted scenery, moved props and played all kinds of roles," he said. "It was all good experience."

Earlier, at 17, he dropped out of school to become a merchant seaman and sailed to many lands. Returning to Vancouver two years later, he worked as foundryman in a mill but played The Cave and other entertainment spots at night.

Mr. Francks first came to Hollywood to play a pilot in War Birds with Basil Rathbone and Hoagy Carmichael. Then he took a test for The Living Doll TV series, but lost out to Robert Cummings.

Born near the famous Epsom racecourse, Petula Clark won fame as a child entertainer in England and made her first phonograph record when she was 17.

"This is my first big break in Hollywood," she smiled, "and I'm trying to make the most of it."

Finian's Rainbow is being directed by 28-year-old Francis Ford Coppola, who received a master of arts degree at the University of California a few months ago. His background is both literary and musical.

Tommy Steele, who has a top comedy role in the film, came from London, England, to play in the Broadway musical Half a Sixpence. He has since appeared in Walt Disney's The Happiest Millionaire, to be shown in Victoria soon.

"As a kid I always admired Fred Astaire," he said, "but never dreamed I'd ever play in a movie with him."

Said Mr. Astaire, still very lively in the middle 60s:

"I feel like a grandfather among all these bright young things. But they're a good crowd and they keep me on my toes."

Very much so, judging from his dancing in Finian's Rainbow.

CJVI
Peter Shewring
Dial 900

FOR NATO

Multi-Nation Force To Roam Sea Lanes

By FRED S. HOFFMAN

WASHINGTON (AP) — The NATO military committee has recommended a multi-national naval force for the North Atlantic Alliance, Pentagon sources say.

The small force, numbering perhaps a half-dozen destroyers or other warships, would be somewhat similar to a NATO brigade-size mobile land force in existence for almost six years.

The proposal includes forming a more or less permanent NATO naval element, with a commander rotated periodically among the participating nations.

Member nations would contribute ships manned wholly by their own crews.

The United States was understood to be non-committal on the idea, even though the proposal was reported to have been suggested by U.S. Admiral Thomas Moorer.

Sources said Moorer acted in his capacity as Supreme Allied Commander Atlantic, a job he will leave soon to become chief of naval operations, heading the U.S. Navy.

The NATO military committee, which considered the idea and recommended it in principle, is made up of senior military officers of the member nations.

The NATO navies have cooperated previously in anti-submarine warfare and other exercises.

The main reason for a multi-national force would be to have a NATO naval presence, though small, ready to move in an emergency and — perhaps equally important — demonstate solidarity and unity among the sometimes differing allies.

The land force, called the Allied Command Europe Mobile Force, has conducted multi-national manoeuvres on the northern Scandinavian and southern Greek and Turkish flanks of the NATO perimeter.

CONDUCTED TEST

There has been one experiment in multi-national naval activity under NATO.

This involved the staffing of a U.S. destroyer, The Ricketts, with sailors from a number of NATO navies to find out how they would work and live together.

The idea was dropped. However, U.S. naval officers said the Ricketts experiment showed a multi - national crew could function efficiently.

CAN'T LIVE ON HIS WAGE

NEW DELHI, India (AP)— The Nizam of Hyderbad says he can't make ends meet on $267,000 a year. He wants the government to give him more money.

The Nizam, Nawab Mir Barkat Ali Khan Bahadur, already has cut about 3,500 persons from his grandfather's palace staff of 14,000.

He says more will be laid off unless his princely stipend is increased.

WOMEN OFTEN HAVE KIDNEY IRRITATION
Common Kidney or Bladder Irritations affect twice as many women as men, often causing tenseness and nervousness from frequent passages. Secondarily, you may lose sleep and have Headaches, Backaches and feel older, tired, depressed. In such cases, CYSTEX usually brings relaxing comfort by curbing germs in acid urine, and easing pain. Get CYSTEX at druggists today. Advt.

Palm Springs has the facilities to
MAKE YOU LOOK AND FEEL BETTER



ULTRA MODERN HEALTH CLUB
equipped with the latest exercise and reducing equipment



FINNISH SAUNA ROOM
180° ROOM



PAY ... ONLY $5.00 FOR THE FIRST 30 DAYS
THEN PAY A SPECIAL LOW MONTHLY RATE
on a course individually designed for you

ARE YOU FIGHTING THE BATTLE of the BULGE?
IF YOUR WAISTLINE IS 42"
IT CAN MEASURE 36" IN ONLY 60 TO 90 DAYS
IF YOUR WAISTLINE IS 40"
IT CAN MEASURE 34" IN ONLY 60 TO 90 DAYS
IF YOUR WAISTLINE IS 38"
IT CAN MEASURE 34" IN ONLY 60 DAYS
IF YOUR WAISTLINE IS 36"
IT CAN MEASURE 32" IN ONLY 60 TO 90 DAYS
SPECIAL BEGINNERS' COURSES START DAILY



BEFORE | AFTER 3 MOS. | BEFORE | AFTER 3 MOS.

HOURS: MON. thru FRI. 10 A.M. to 10 P.M.
SAT. 9 A.M. to 6 P.M.—SUN. 9 A.M. to 5 P.M.

CALL NOW FOR YOUR
FREE TOUR and ANALYSIS
385-0732
Palm Springs & European
HEALTH SPA
1315 GOVERNMENT STREET
Our Affiliated Spas are located in Major Cities throughout Canada, the U.S. and Europe

Commerce announces a new savings plan to



double your money



The new *100% Growth Account* only available at the Bank of Commerce gives you a whole new way to save.

100% Growth in 15 years
Deposit as much as you like in denominations of $100. Over a 15 year period, you double the amount of your original deposit. And, of course, you can withdraw your deposit plus earned interest at any time.

Life Insurance up to $5,000
Your Commerce 100% Growth Account is life-insured.* So in the event of a depositor's death, the estate would receive double the amount of the deposit, up to a maximum of $5,000.
*Age limit under 51 years at time of deposit.

Guaranteed Interest Rate
Most interest rates are subject to change, but with a Commerce 100% Growth Account your deposit will double if held for 15 years because it earns a guaranteed rate equivalent to 6.66% simple interest.

Why not double your money at the Commerce? Just drop in and talk to any Commerce manager about a

Commerce 100% Growth Account

CANADIAN IMPERIAL BANK OF COMMERCE
1967—Our Hundredth Year of Banking Service.

Save more!
AT OAKCREST FOODS 3475 Quadra
Prices Effective Monday and Tuesday
Wide Open Mon. - Tues. 'TIL 8

SUGAR 10-POUND BAG 75c
WITH $2.00 PURCHASE OR OVER

FRESH GROUND BEEF 2 lbs. 89c
FRESH YOUNG BEEF LIVER lb. 39c
LEAN SWEET PICKLED COTTAGE ROLL lb. 59c
CANADA CHOICE, LEAN RIB STEAKS POUND 79c
LEAN PORK RIBLETS lb. 29c
CLEANED, UTILITY FRYING CHICKEN POUND 35c
LOCAL No. 1 BING CHERRIES 2 POUNDS 49c
FANCY WINESAP APPLES 10 lbs. 1.00
KOOL-AID 5 PKGS. 25c
HEINZ KOSHER DILL PICKLE 32-OZ. JAR 59c
HEINZ, PICCADILLI RELISH 2 JARS 49c
AYLMER TOMATO CATSUP 2 11-OZ. BOTTLES 39c
DEVON RASPBERRY JAM LARGE 24-OZ. TIN 39c

We Reserve the Right to Limit Quantities
100% Independently Owned and Operated



MINI-MINES that were washed up on Florida beaches Sunday are shown here in the hand of a demolition expert. A total of 6,600 of the small but dangerous explosives were lost from an aircraft during a test mission. (AP Wirephoto.)

LYING ON BEACHES

Secret Mini-Mine No Longer Secret

FORT WALTON BEACH, Fla. (AP) — Secrecy surrounding a new "mini-mine" being developed by the U.S. military went up in little puffs of smoke Sunday.

Thousands of the tiny explosive devices drifted onto a public beach in north Florida.

Several hundred U.S. servicemen were ordered into the area to gather up the bomblets along some 120 miles of beach.

A cannister loaded with the brownish disks was reported to have been dropped accidentally into Chocktawhatchee Bay along the Florida Panhandle. The disks are the size of a quarter with knobs protruding from each side.

When squeezed or stepped on they explode with the force of a large firecracker.

AIMED FOR VIETNAM

The secret device, being developed for use in Vietnam as alarms against sneak attack, became unsecret when Donald Spinelli of Ford Walton Beach found one.

Spinelli, 24, was treated for eye and hand injuries after he tried to pull one apart with his fingers and it exploded.

Military spokesmen said the explosion would be painful, but would not mutilate a hand or foot. The spokesman said security on the devices had been "sensitive."

In an official release the air force said the objects were "termed dangerous." A spokesman said they had been dropped under "emergency conditions," but would not elaborate.

However, a civilian official in the area said the accident was caused by "a pilot taking off in the wrong plane."

Many of an estimated 10,000 Sunday bathers were asked to leave the beaches. A plane with loudspeaker circled the beaches broadcasting a warning.

The explosives were to be scattered around military posts in combat areas in hopes the detonation would warn of anyone trying to sneak into the areas.

During the search the servicemen found a 260 - pound fragmentation bomb on the beach. Ordnance crews were called to remove it.

Annual Pilgrimage

PRINCE ALBERT (CP) — About 9,000 persons, including visitors from the four western provinces, joined in the annual pilgrimage during the weekend to the shrine of Our Lady of Lourdes, 40 miles south of here. The shrine, built in 1871 by Rev. Alex Andre in memory of his brother, later was reported to have been the site of miraculous cures.

Stoppage Looms In Post Offices

OTTAWA (CP)—The possibility of a one-day work stoppage in post offices across Canada loomed today as the latest development in the federal government's dispute with a postal union over the Dominion Day holiday.

The 12,000-member Canadian Union of Postal Workers announced it is asking its 300 locals to call meetings to vote on these courses of action:

1. Withdrawal of co-operation in working future statutory holidays.

2. A one-day work stoppage to be instituted at the termination of the union's present memorandum of agreement with the government which expires July 31, 1967.

The dispute arose when the government refused to give some 2,500 postal employees—and certain other federal employees as well—whose scheduled day off fell on Monday, July 3, an additional day off or extra pay because of the Dominion Day holiday.

These employees worked a normal five - day week, while most government employees worked only four.

The federal employment practice is to grant employees an additional day off when a statutory holiday falls on a weekend. However, the policy is less clear when an employee's scheduled day off falls on the "extra" day, following a holiday weekend.

The CUPW met government officials on the question early last week but could reach no agreement. The 10,000-member Letter Carriers Union of Canada, also affected' plans a further meeting with government officials.

Bill Kay, CUPW president, told a reporter the problem could be resolved by the government agreeing to give those involved a day off or a day's pay.

Special-delivery letters will go to union locals today. Results are not expected to be announced until August.

WHO ARE THOSE MEN IN GREEN?

MONTREAL (CP) — Expo security guards today refused entry to the site to a special detachment of the Royal 22nd Regiment that raises the giant flag at the Canadian pavilion every morning.

The incident occurred shortly after 8 a.m. when the 26-man detail arrived at the Place d'Acceil main entrance gate.

A Canadian pavilion spokesman said the troops, wearing the new trial green uniform, were refused entry "because some of them did not have their passes in the uniforms they were wearing."

The flag is raised each Monday at 10 a.m. by the soldiers.

The pavilion spokesman said the flag was raised this morning by RCMP officers and Expo security guards.

Bennett Says B.C., Quebec Binding Forces in Canada

MONTREAL (CP) — British Columbia and Quebec were described Saturday as vital binding forces in Confederation by Premier W. A. C. Bennett.

At Expo 67 to preside over British Columbia Day at the fair, the premier said:

"If B.C. and Quebec were to separate from Canada the country would fall apart. "These two provinces are tremendously important to Canada."

Speaking at a press conference, the premier said B.C. had wholeheartedly taken part in Centennial celebrations although B.C. was not part of Canada 100 years ago.

"We had a Centennial celebration in 1958, at which we had Princess Margaret, which celebrated B.C.'s 100 years of existence.

"In 1971 we will hold celebrations to celebrate 100 years of B.C. existence inside Confederation.

Mr. Bennett said B.C. was the first province to declare participation in Expo 70, the Japanese world's fair to be held at Osaka in 1970.

"British Columbia faces on the Pacific rim the great impact of Asia," he said. "We do a large amount of trade with Asia, especially Japan, and all we have to give our Japanese friends is our word that we will participate."

He said B.C. would have its own pavilion at Expo 70 and it would be a mixture of government and private enterprise participation.

"Our province has the greatest per capita average wage level in Canada and we are the number one banner province. We don't look on private enterprise as filthy lucre."

He believed in a unified Canada "but not uniformity."

Treaties should be the responsibility of the national government, although B.C. has been consulted in connection with the Columbia River Treaty.

Earlier Saturday he said Expo had demonstrated that there is "in our nation an unlimited capacity for excellence."

Viet Conference

BANGKOK (AP) — Thai Premier Thanom Kittikachorn said today the seven allied countries fighting the Communists in South Vietnam may hold a summit conference in October with Bangkok as the probable site. Speaking at his weekly press conference Thanom said Bangkok has not been definitely confirmed as the site for a conference.

CASH
for
Mortgages and Agreements

If you have sold your home with a down payment and are carrying the balance on an agreement-for-sale, a first mortgage or a second mortgage with monthly payments, and you would now like to receive your balance in cash, phone 385-6741 or evenings 383-3884 and ask for J. D. SMITH. Immediate cash available for you.

NORTHWESTERN SECURITIES OF VICTORIA LTD.

MEMBER, THE ORDER OF THE GOLDEN RULE

Any Distance

The distance at which bereavement occurs has no effect on our ability to serve.

You may call us from anywhere in the world with absolute confidence.

HAYWARD'S FUNERAL CHAPEL
OUR 100th YEAR
ALFRED W. FRANCIS WM. H. HAYWARD
734 BROUGHTON STREET
VICTORIA, B. C. PHONE 386-3505

COMING!

Woodward's

SEMI-ANNUAL

sale

OF FURNITURE AND HOME FURNISHINGS

Watch for the Flyer in Tuesday's Times!

Use Your Credit
No Down Payment

Our beauty.



Will it spoil the Volkswagen image?

We never thought it would come to this.

A beautiful Volkswagen.

All these years we've been telling you about the ugly bug.

And now, the snazzy Fastback Sedan.

But don't let its good looks fool you.

When you really come down to it, it's still a Volkswagen.

The engine is still in the rear and it's still air-cooled.

It's just as easy to replace parts. (It still takes 10 bolts to bolt on a new fender.)

And it's just as easy on gas as any other Volkswagen. The Fastback averages 32 miles on a gallon of gas. (Which is pretty beautiful itself.) And while we were making the Fastback Sedan good looking, we were also making it bigger.

It's got a trunk in the front where most cars have their motors. And a trunk in the back where most Volkswagens have their motors. (In case you're wondering where we put the motor, well, it's neatly tucked underneath the trunk in the rear.)

The Fastback's also got a little more room for passengers than the Beetle. And that room has been decorated a little more nicely.

Will a Volkswagen like this change our image?

We doubt it.

After all, it's only the world's most beautiful Volkswagen.

Not the world's most beautiful car.

Victoria
SPEEDWAY MOTORS LTD.,
971 Yates Street, Tel. 385-2415

Duncan
MAGUIRE MOTORS LTD.,
461 Trans Canada Hwy., Tel. 746-5141

FULL TORONTO TRADING

TORONTO CLOSING STOCKS
Distributed by CP

Toronto Stock Exchange—July 17

Complete tabulation of Monday transactions. Quotations in cents unless marked $. z—Odd lot. xd—Ex-dividend. xr—Ex-rights. xw—Ex-warrants. Net change is from previous board-lot closing sale.

INDUSTRIALS

Stock	Sales	High	Low	Close	Ch'ge
A—B					
Abitibi	2863	$9⅞	9⅝	9¾	+ ⅛
Acklands	1750	$9⅝	9½	9⅝	+ ⅛
Alta Gas T	1425	$38½	38½	38½	+ ⅛
Alta Gas w	750	920	900	900	—15
Alta Nat	z33	$20	19⅝	20	
Algo Cent	625	$7⅝	7¾	7¾	— ⅛
Algoma St	4545	$23½	23¼	23½	+ ⅛
Alcn Al	13465	$30½	29⅞	30	— ⅝
Alcan pr	35	$39½	39½	39½	— ⅛
Alumin 2p	301	$43½	43½	43½	+ ⅝
Anglo-cn	255	$9¾	9½	9¾	
Ang CT 3¼	100	$52	52	52	— ¼
Anines A	1113	$28	27⅝	27½	+ ¼
Antnes B p	90	$100⅝	100½	100½	— ⅛
Argus	z25	$16¼	16¼	16¼	
Argus 2$0 p	25	$47½	47½	47½	— ⅛
Argus B pr	200	440	440	440	
Argus C pr	1285	$11⅜	11¼	11⅜	+ ⅛
Asoestos	115	$23½	23¼	23½	+ ⅛
Ashdwn B	150	$7⅝	7⅝	7⅝	— ⅛
Atl Sugar	2840	$10⅝	10¼	10¼	— ⅛
Atl Sug A	z20	$20	20	20	
Auto Elec	300	$7⅛	7	7⅛	+ ⅛
Bahama	2300	80	75	80	+ 5
Bank Mtl	1842	$12⅜	12⅜	12⅜	+ ⅛
Bk Ns	16180	$14⅜	14⅜	14½	— ⅛
Bathrst p	z25	$17	17	17	
Beaver L	1585	$37	36¾	36¾	+ ⅛
Becker B p	355	$8⅝	8½	8½	
Bell Tel	250	135	135	135	
Bell T	10209	$49	48⅝	48⅝	— ⅜
Bow Valy	z80	$15⅜	14⅞	15⅛	
Bow Vly pr	100	$16½	16½	16½	— ½
Bow Vly w	700	795	785	785	+20
Bowater	z50	$8	8	8	
Bramalea	1632	$11¼	11	11¼	— ¾
Bramal w	750	485	480	480	—20
Brazilian	3949	$12⅜	12⅜	12⅜	+ ⅛
BA Oil	2192	$38	37½	38	+ ⅛
BC Forest	970	$20	19¾	19⅝	+ ⅜
BC Frest p	z10	$49½	49½	49½	
BC Sugar	100	$36½	36½	36½	— ½
BC Phone	382	$66⅝	66½	66¾	+ ⅛
BCPh 6 pr	53	$100	100	100	— ¼
BCPh 4¾ p	50	$86½	86	86	
BCPh 5¾ p	25	$99½	99½	99½	
Br Intl Fin	100	185	185	185	+20
C—E					
CAE Ind	13937	$11¼	11	11¼	+ ¾
Calgary P	5292	$24½	23⅝	24½	+ ½
Calgy 5$0 p	10	$107¼	107¼	107¼	+ ¾
Calvrt Dis	1000	85	85	85	
CD Sugar	133	$23	23	23	+ ⅛
Can Bread	100	$11¼	11¼	11¼	— ¼
Can Cem	784	$38½	38	38	
Can Cem p	477	$24¾	24¾	24⅝	
Can Iron	565	$19¼	19¼	19⅜	+ ¼
Can Packrs B	z15	$84	83¼	84	
Can Perm	1145	$10½	10½	10½	
CSL	150	$32⅝	32¾	32¾	+ ⅛
Cdn Brew	3200	$7¼	7	7⅛	
C Brew Ap	415	$40½	40	40	— ½
CB Alum A	2	$16¼	16¼	16¼	+ ⅛
CB Al A w	960	150	135	135	—15
Cdn Can A	z40	$12	12	12	
C Chem w	673	450	425	425	—25
CC Manag	145	$68⅝	68½	68⅝	
C Curtiss	4900	66	63	63	— 4
C Dredge	100	450	450	450	—10
Cdn Equty	2950	300	290	300	
CGE pr	75	$41⅜	41⅜	41⅝	
CG Invest	25	$37½	37½	37½	— ¼
C Hydro	350	$21⅞	20⅞	20⅞	—1⅛
C Hydro pr	z50	$19	18	19	
C Imp Bnk	4424	$63½	62⅝	64⅜	— ½
C Ind Gas	2358	$10⅝	10⅜	10⅝	
CIL	421	$20	19⅞	20	+ ⅛
C Marconi	100	$3½	3⅞	3⅞	
CPR	1585	$71¼	70½	70⅝	— ⅛
CPR pr	910	$9¾	9	9	
C Petrofin	738	$13½	13	13½	+ ⅛
C Refract	100	$12⅜	12½	12⅜	—⅛
Cdn Tire	25	$27	27	27	
Cdn Tire A	881	$23⅝	23½	23⅝	+ ⅛
C Utilities	25	$41⅜	41¾	41⅝	+ ⅜
CUtil 6 pr	25	$101	101	101	— 1
C Vickers	105	$10⅝	10¼	10⅝	— ¼
CWN Gas	350	$18	17⅝	17⅞	+ ⅛
CWN 5½ p	z25	$19	19	19	
Capit Bldg	1182	47	45	47	+ 2
Caribden	z44	205	205	205	
Ctl Fund A	400	$9½	9½	9½	+ ⅜
Chat-Gai	200	$11¼	11¼	11¼	+ ¼
Chemcell	1835	$11¼	10⅞	10⅝	— ⅜
Chrysler	958	$48	46	48	+ 2
Clairton	1615	$11⅜	11⅜	11⅜	+ ⅛
Clairton w	425	675	650	675	+50
Codville A	100	475	475	475	+35
Columbia	305	490	480	490	+30
Columbi p	z35	17	16½	17	
Cominco	4083	$29¾	29¼	29⅜	+ ⅛
Commerc	350	300	300	300	
Conduits	z75	475	475	475	
Con Bldg	1200	135	130	135	+ 5
Con Paper	1822	$36¾	36¼	36⅝	
Con Pap w	770	700	700	700	+10
Con Pacr p	580	$22	24⅝	24⅝	— ⅛
Cons Gas	5461	$18⅝	18½	18½	
Con Gas B	103	$105	102	105	+ 3
Corby vt	75	$32½	32½	32½	
Corby B	250	$39½	39½	39½	— ½
Coronatn	600	180	160	180	— 5
Crain R L	675	$33	31	32	+1½
Crestbrk	650	$7¼	7⅛	7⅛	+ ⅛
Crow Nest	100	$19¼	19¼	19¼	— ⅛
Crush Intl	620	$12	11⅞	11⅝	— ⅜
Cygnus A	100	365	365	365	—30
Cygnus B	200	$7⅛	7⅛	7⅛	+ ⅛
Dale-Ross	z25	$10	10	10	
Debbld B p	75	$97½	97½	97½	+ ⅝
Distl Seag	1090	$38⅝	38⅛	38¼	— ⅛
D Pete	15309	$66¼	63	64½	+2¾
D Bridge	610	$17⅛	17⅛	17⅛	
Dom Coal	100	$12	12	12	+ ⅛
Dofasco	1225	$23⅝	23⅝	23⅝	
Dom Glass	785	$71	71	71	
D Lime w	300	100	80	100	+50
D Magnes	300	$6½	6½	6½	— ⅜
Dosco	150	$7	7	7	— ½
Dom Store	4001	$18	17¾	18	+ ⅛
Domtar	4125	$15	14¾	15	
Domtar pr	100	$18½	18½	18½	
D Textile	490	$22	21¾	22	— ⅛
Duponf	340	$32	31¾	32	+ 1
East Chrtr	915	$36½	36¼	36½	
Electro Itd	350	$13¼	13½	13½	
Emco	350	$17¼	17	17	+ ⅛
Emp Life	700	$10¾	10¼	10¼	— ¼
Exquisite	100	$5½	5½	5½	+ ⅛
F—J					
Falcon	1985	$91	89	90	+ 3
Fam Play	150	$36⅝	36⅜	36⅝	— ⅛
Fed Grain	100	$7	7	7	+ ⅛
Fleet	80250	185	165	180	+15
Fleetw'd	100	$25	25	25	
Ford Cnda	55	$168	167	167	
FPE Pion	220	$24½	24	24½	— ⅛
FPE Pn pr	50	$97½	97½	97½	+1⅛
Fraser	240	$22¼	22¼	22⅜	
Gen Baker	225	6	6	6	
G Develop	100	$12⅜	12½	12⅜	+ ⅛
Gendvlp	100	$7	7	7	
GMC	267	$86	85½	85½	
Goodyear	z5	$201	201	201	
GL Paper	750	$23⅝	23½	23½	
GL Power	2550	$23	21⅞	22	
GNGas A p	325	$24	24	24	+ ⅛
Gt W Life	75	$55	55	55	
Greyhnd	110	$28	27¾	28	+ ⅛
Guar Trst	120	$9¾	9¾	9¾	+ ⅛
Hardee	2200	32	30	32	+ 2
Hard Crp A	290	$13¾	13½	13¾	+ ⅛
Hawker S	3365	390	350	390	+40
Hays Dna	475	$11⅞	11⅞	11⅞	+ ⅛
Home A	2185	$22	21⅝	22	+ ⅛
Home B	534	$23½	23½	23⅝	+ ⅛
Horne Pit	3725	345	340	345	+ 5
H Bay Co	660	$20¾	19⅞	19⅞	— ⅛
HB Oil Gas	1805	$39¼	39	39⅜	+ ⅛
Husky Oil	2850	$18¼	18	18	+ ⅛
Husky A pr	55	$51	51	51	— ⅛
Husky B pr	50	$50⅝	50⅝	50⅝	— ⅛
Husky C pr	160	$82½	82	82	— 2
Husky D w	3383	885	850	865	+20
Imbrex	350	$7¼	7⅛	7⅛	— ⅛
Imp Oil	3594	$64¾	63⅝	64	— ½
Imp Tob	2200	$14¾	14⅜	14⅝	+ ⅛
Imp Tob pr	100	$6	6	6	+ ⅛
Ind Accept	882	$22	21⅞	22	+ ⅛
Ind Adhes	100	$7⅛	7⅛	7⅛	— ⅛
Ind Mineri	1250	$14¼	14¼	14¼	— ⅛
Ind Wire	2850	$8⅝	6¼	6⅝	+ ⅛
Inglis	990	$12½	12⅜	12½	+ ⅛
Inland Gas	2050	$11½	11⅜	11½	+ ⅛
Inspiratin	300	165	165	165	
Intr City pr	300	$19	19	19	
Int Bronz p	100	$24¼	24¼	24¼	—1⅛
IBM	107	$543½	543¾	543¾	+8½
IMC	300	$38¾	37	38⅝	+1⅞
Int Nickel	812	$107¾	106⅜	106⅜	— ⅝
Int Util	3723	$35¼	35¼	35⅝	+ ⅛
Int Util pr	800	$35⅝	35½	35½	
Intpr Pipe	2135	$23½	23	23¼	
Int Pipe w	2440	$10½	10⅜	10⅜	
Intpr Steel	2960	410	400	400	
Inv Grp A	1080	89½	9⅛	9⅜	+ ⅛
ITL Ind	2224	$35½	34⅛	35	— ⅛
James Stl	105	375	375	375	+15
Jefferson	4150	240	39	40	+1½
Jeffersn w	3015	$31½	30½	31	+ 1
Jockey C	1725	335	325	335	
K—N					
Kelly D A	400	$5¼	5⅛	5⅛	— ⅛
Labatt	2644	$27⅝	27	27⅛	+ ⅜
Lafarge	1200	$14	14	14	— ⅛
Lafarge A	100	$11½	11½	11½	
LOnt Cem	700	465	460	460	— 5
Laura Sec	240	$13⅜	13⅜	13⅜	
Lau Fin	1296	450	450	450	—10
Lau F 1.25	125	$10¼	10¼	10¼	
Lau F 2.00	485	$17⅞	17⅞	17⅞	
Lau F 63w	1650	67	66	67	— 1
Lewy B pr	2775	$7½	7½	7½	+ ⅜
Life Invest	200	87	83½	83½	
Life Inv wt	100	140	140	140	+ 5
Lob Co A	500	$7¾	7½	7½	— ¼
Lob Co B	600	$7¾	7¾	7¾	
Lob Co pr	90	$44½	44½	44½	— ⅛
Loh G A pr	275	$98¼	98¼	98¼	
Loh G B pr	75	$98	98	98	
Loh Inc	200	$5⅝	5⅝	5⅝	
Locana	600	105	100	100	— 5
Loeb M	905	$13¼	13	13¼	— ⅛
Maclean H	35	$54	54	54	
MB Ltd	3295	$39¼	38¾	39	
Magna Fl	700	$19	19	19	— ⅛
Manoir In	500	300	290	300	+25
M Lf Mills	450	$18½	18½	18½	+ ⅜
Mass-Fer	4414	$20½	21⅜	20½	— ⅛
Met Stores	225	$38⅜	38⅜	38⅜	— ⅛
Met Stors p	230	$20½	20½	20½	
Mitt Brick	200	260	260	260	— 5
Molson A	100	$23½	23¼	23½	— ⅛
Mon Food	1020	$10½	10½	10½	
Mon Food	1050	$10½	10½	10½	
Montex	200	200	200	200	
Montex pr	200	87	7	7	
Moore	8395	$33⅛	33¼	33¼	
Morse A	355	$49¾	49¾	49¾	
Morse B	945	$49	49¼	49¼	
Morse pr	100	$50½	50½	50½	+ ⅛
Morse B pr	105	$57	57	57	
Murphy	125	87	7	7	
Mrphy Pr	100	$96	96	96	— ⅛
Nabrs Dlg	225	445	445	445	
Nt Contn w	100	220	220	220	
Nlag Struc	45	$94¼	94½	94½	
Noranda	1588	$35¾	35	35¼	
NCirl C	25844	$11⅞	10⅞	11	— ⅛
Nor Ctl G p	450	$20⅞	20¾	20¾	

O—S					
Ogilvie	750	$13¾	13	13	
Ont Store	700	400	400	400	
Oshawa A	2033	$43	41¾	43	+ 1
Overland	z10	$8½	8½	8½	
Overlnd pr	z50	$10½	10½	10½	
Pac P	33895	$18¼	17¾	17¾	+ ⅜
Pac Pete w	2150	585	535	585	+50
Pemplna	3085	$13⅜	13¼	13⅜	+ ⅛
Phillips Cb	80	$54½	54½	54½	
Photo Eng	z25	$14	14	14	
Pow Corp	1810	$10⅝	10½	10⅝	+ ⅛
Pow Crp pr	z20	$41½	41½	41½	
Prem Trst	15	$180	180	180	—20
Price Com	1477	$12	12	12	— ⅛
QN Gas	9061	$10	9⅞	9⅞	
Rnk O A	18061	$6⅞	6¾	6¾	
Revelstk	100	$8½	8½	8½	
Revenue	1000	$9¾	9½	9½	— ⅛
R Nodwell	800	200	185	185	—10
Rockower	z50	$6⅞	6¾	6¾	
Ronald Fd	z45	$14¼	13½	13½	
Romfield	2000	22	22	22	+ 2
Rothman	525	$28½	27	27½	— ¾
Royal Bnk	2519	$15¾	15½	15¾	— ⅛
Royalite	300	$12¼	12¼	12¼	— ⅜
Russell H	200	$15½	15½	15½	— ⅛
StL Cem A	z25	$23½	23½	23½	
StL Corp	z5	$21⅜	21⅜	21⅜	
St Maurice	1000	33	33	33	
Salada	1245	$10	10	10	
Sayvette	425	300	295	300	
Scot York	270	$15	15	15	
Selkirk A	221	$15	14⅝	15	
Shell Inv p	1480	$23½	32	32	
Shell Inv w	6480	$12½	12	12½	
Shell Can	1867	$30½	30	30½	+ ½
Shop Save	1005	$13½	13	13½	+ ⅜
Shopper Ct	z25	365	365	365	
Silverwd A	z20	$15	15	15	
Silverwd B	100	$15⅞	15⅝	15⅝	+ ⅜
Simpsons	552	$28¾	28½	28¾	+ ⅜
Simpson S	z15	$17⅝	17⅜	17⅝	
Simp Srs rt	6826	50	45	50	+ 1
Slater Stl	325	$10½	10¼	10½	+ ⅛
Slater A wt	400	390	385	385	+15
Sogemine	177	$14⅜	14⅜	14⅜	
Southarn	180	$42½	42¼	42½	
Stafford	220	340	340	340	
St Paving	531	$7¾	7¾	7¾	+ ⅛
St Radio	595	$36	36	36	
St Can	10531	$24	23¾	23⅞	+1⅛
Steinbg A	100	$19¾	19¾	19¾	+ ⅛
Stuart Oil	215	$60	56	60	+3⅜
Supist com	z10	410	410	410	
Supteat od	1610	$22	21¾	21¾	+ ⅛
T—Z					
Texaco	800	$27¾	27½	27¾	— ⅛
Thd CGIp	25	$42	42	42	
Thom N P	825	$30	29¾	29¾	— ⅛
TT Tailors	z10	$23	23	23	
Tor Dm Bk	5390	$13½	13¼	13½	+ ⅛
Tor Iron W	50	$33	33	33	+ ¾
Towers	500	39	39	39	
Traders A	525	$8¼	8	8⅛	+ ⅛
Trader A p	100	$22½	22¼	22½	+ ⅛
Trader 65 w	150	135	135	135	—10
Transair	500	$5	5	5	
Tr C Pl	11556	$32½	31¾	32½	+ ⅛
Tr Can Pl p	145	$48	48	48	
Tr Can P w	1265	970	940	955	+ 5
Tr-Mt	10653	$21½	21¼	21½	+ ⅛
Trans PPL	1470	$8⅛	8	8⅛	
UNAS Inv	100	$12¾	12¾	12¾	
Union Acc	300	265	265	265	
UnAcc 2p	300	280	280	280	
Un Carbid	1072	$30⅝	30¼	30½	+ ⅛
Un Gas	3285	$14½	13¾	14	— ⅛
UGas B pr	110	53	53	53	
Union Oil	280	340	39½	39½	+ ⅛
U orp B	180	$12¾	12¾	12¾	— ⅛
Un Wburn	3739	$5¼	4⅝	5⅛	+ ⅛
U Sections	3300	$6¼	6	6¼	+ ⅛
Versatil	3120	8⅝	7½	8¼	+ ⅛
Versatile	800	$43½	42¾	42¾	— ⅝
Vic G Tr	118	$14	14	14	+ ⅛
Wainoco O	3550	105	76	100	+24
Walk GW	2800	$34¾	34¼	34⅝	
Weldwod	585	$10	10	10	
West'st	2044	$27⅞	26⅝	27	
West Ind A	400	385	380	380	— 5
Westeel	100	$25¾	25¾	25¾	+ ⅛
W Brdcast	325	$28½	28¼	28½	+ ⅛
W Cdn Seed	500	240	240	240	— 5
W Pacif	18735	$6¾	6⅜	6⅜	+ ⅛
Weston A	1405	$15½	15⅝	15½	— ⅛
Wstn 6pr	30	$104	104	104	
White Pas	1800	$18¼	17⅞	18¼	+ ⅛
Woodwd A	z75	$13⅞	15¾	15⅞	
Zellers	265	$27	26¾	26¾	— ⅛
Zenith	200	190	190	190	
Zenith	200	190	190	190	

Total Sales: 2,122,000.

FOREIGN TRADING

CBAL Bwts	300	130	150	150	
Shell Can	100	$30⅝	30¾	30⅝	+1¼
B-Dug	500	11	11	11	—2
Coch Will	100	115	115	115	+10
C Red Pop	3000	48	45	46	—4
Deerhorn	4000	27	27	27	
Siscoe	2900	600	580	600	+90
Utd Keno	200	525	525	525	—175

MINES

A—B					
Acad Uran	5000	4½	4½	4½	— ⅛
Accra	3000	9	9	9	
Acme	10000	19	18½	19	
Advocate	400	272	270	272	+ 2
Agnes Mg	z133	11	11	11	
Agnico	8300	139	131	139	+19
Akaitcho	1500	50	48	48	— 3
All Pitch	z200	8	8	8	
Am Larder	2000	22½	22	22	— ½
Am Moly	2800	16	15	15	— 1
Ang Ruyn	900	100	100	100	+ 1
Ang UD	10600	80	78	78	— 1
Area	10050	380	360	365	+20
Argosy	28580	81	80	81	+ 1
Armore	3600	18	18	18½	
Arcadia	z250	16	16	16	
Atl C Cop	z100	70	70	70	
Bankfield	2167	7½	7½	7½	
Belcher	1500	33	32	32	— 2
Belletere	3000	23	22½	23	+ 1
Bethlm	1275	605	600	600	
Big Nama	500	26	26	26	
Black Bay	2000	9	8	8	
BL Hawk	z100	27	27	27	
Bounty Ex	z158	11½	11½	11½	
Bralorne	1100	132	132	132	— 2
Br Reef	12400	31	30	30	+ 1
Brunswk	865	625	615	625	
Bunker H	3500	20	20	20	— 1
C—E					
Calmor IB	4000	52	50	52	— 2
C Mines	48750	72	66	66	— 6
Camflo	1025	340	340	340	—10
CampChib	1781	815	890	900	—20
Camp RL	850	$21½	21¾	21½	+ ⅜
C Tung	7700	222	225	228	— 3
C Dyno	450	146	146	146	— 3
C Keely	17000	6¼	5	5	— ⅛
C Lencourt	1300	18	17	17	
Cdn Nisto	4750	27	26	26	
Candor	20000	18¼	17½	18	
Can-fer	900	120	112	116	— 9
Cantri	7125	13½	15	13½	+ 1
Captain	2000	16	16	16	
Cassiar	8800	$18¼	18¼	18½	
Cent Pat	700	142	142	142	+ 1
Chestvi	18000	33½	32	33	— 1
Chib Kay	2200	14	14	14	+ 1
Chib M	1500	61	60	61	+ 2
Chimo	500	70	70	70	
Chrom	250	180	175	175	— 5
Coch Will	1650	101	100	101	+ 1
Coin Lake	100	17½	17½	17½	+ 1
Comb Met	3500	16	15	16	
Conigo	146500	58	56	56	
Con-Key	5800	11½	11	11	
C Bellek	9000	8	8	8	— ⅛
C Callinan	500	13	13	13	— 1
Con Fardy	275	275	275	275	+ 1
CG Arrow	z15	18½	18½	18½	
C Hall	32225	70	68	68	— 1
C Marben	400	445	440	445	
C Mogul	1500	350	345	345	— 5
C Morisn	5400	455	440	450	— 5
C Neg	64633	50	46	49	+ 2½
Con Nichol	8500	17	16	17	+ 1
C Rambler	5170	122	121	122	— 1
C Red P	86417	42	38½	39	— 2
Conwest	906	570	565	565	
Coprcorp	1000	52	52	52	
Cop Fields	4117	145	138	143	— 2
Cop Man	4500	27	26½	27	+ 1
Coulee	1500	38	37	37	— 2
Craigmt	1150	$11¼	11	11¼	— ⅛
Cstland	1100	25½	25½	25½	—1½
Crowpat	1000	7½	7½	7½	
Daerg	12250	8½	7	8⅛	+ ½
D'Aragon	1000	17	17	17	— 1
Deer H	130000	28½	25	26⅛	+ 2
D'Eldn	100816	173	165	171	+ 1
Denison	1318	$70	69¾	69⅞	+ ⅜
Dicknsn	200	310	310	310	
Discovry	560	112	112	112	
Donalda	8500	18½	17	17	— 1
Dunraine	2000	56	54	56	+ 3
East Sull	2 519	545	535	540	+10
Endako	1465	$11¼	11¼	11¼	+ ⅛
F—I					
Fwest T	8000	14	13	13	— 1
Frobex	8858	460	445	445	—20
Gnt Masct	3000	130	122	128	
Giant Yk	512	780	775	775	—25
Glenn Exp	6000	26	24	24	— 1
Goldray	29800	53	45	46	— 5
Goldrm	1323	258	250	250	— 8
Gradore	2100	18½	18½	18½	
Grandroy	9812	44	43	43	—1½
Granduc	400	510	505	510	
Granisle	5000	600	580	600	+10
Gren Pnt	29700	57	47	51	— 4
Gulch	4000	24	21	23	+ 1
Gulf L	1500	6	6	6	— ½
Gunnar	500	215	215	215	
Hastings	200	140	140	140	
Headway	4000	17	16½	16½	— ½
Heath	5000	8	8	8	+ ½
High-Bl	700	855	800	855	+15
Hollinger	835	30½	29¾	30¼	— ¾
Hyde Bay	425	8⅝	6½	6⅝	
Hydra Ex	2080	19	18	18	
Int Bibis T	1000	55	55	55	— 3
Iron Bay T	1200	345	340	340	
Iso	1000	130	130	130	— 2
Jave Exp	9500	19	18½	18	
Jelex	18200	37	34	37	
Joliet	14000	46	44	46	+ 1
Jonsmith	5750	17	17	17	— 1
Joutel	3000	69	68	68	— 1
Jowsey	1000	65	65	65	
K—N					
Kam Kotia	2700	270	265	265	— 5
Kerr Add	4126	$14⅝	14½	14⅝	+ ⅛
K Anacon	717	74	74	74	+ 2
Kid Coper	7750	73	70	70	— 3
Kirk Min	4000	9	9	9	+ ½
Kirk Twn	25500	19½	18½	19	
Lab Min	150	$31½	31½	31½	— ⅜
L Default	3070	$10⅞	10	10⅞	+ ⅛
Lakehead	500	26½	26½	26½	+ ⅛
Lake Lyn	2143	13½	13½	13½	
L Shore	400	235	230	235	+10
La Luz	1400	$11	10⅞	11	+ ¾
Langis	2800	40	40	40	+ 1
Leitch	1800	690	575	690	—10
LL Lac	25	150	150	150	
Lorado	3000	81	81	81	— 2
Louvicrt	4000	16	15	16	+ ½
Macassa	100	131	131	131	— 4
Macdon	1000	21	21	21	+ 1
Macl. Msh	1000	54	54	54	— 1

France Hints Co-Operation On Credit Plan

By HAROLD MORRISON

LONDON (CP)—France today hinted it is ready to co-operate in the development of additional forms of international credit to oil the expanding wheels of world trade.

The hint came from French Finance Minister Michel Debre as finance ministers and central bankers from the 10 wealthiest countries opened two days of talks. They are discussing a contingency plan for additional financing facilities should the need arise.

Debre said in a statement that the development of new drawing rights within the International Monetary Fund — a form of automatic borrowing power—would seem sound and constructive "if their characteristics are defined with caution."

Debre made no fresh demands for an increase in the official price of gold, thus indicating a readiness to consider a compromise plan to expand credit facilities through other means. The United States has consistently stated it will not boost the gold price fixed at $35 U.S. an ounce since 1934.

EXPAND CONCESSIONS

Debre's statement, issued just before the talks opened in Lancaster House, gave other hints of compromise when it said that various schemes for expanding world credit or liquidity "have become more realistic since last year."

Many of the ministers were reported worried as the talks opened whether France would co-operate in developing a new contingency plan, or whether it would raise last - minute obstacles. Whatever plan emerges will be placed before the monetary fund conference at Rio de Janeiro next fall.

Reports from Brussels, headquarters of the European Common Market, suggested France will yield reluctantly to the idea of developing a contingency plan for a new form of currency or borrowing power under the watchful eye of the International Monetary Fund, with the Common Market exercising veto power over the new "liquidity" operation.

Finance Minister Mitchell Sharp, accompanied by Louis Rasminsky, governor of the Bank of Canada, said in an interview that he would agree to a Common Market veto. After all, a lot of French and German currencies or credit might be required in the new operation which would be in addition to the monetary fund's current $20,000,000,000 lending authority.

FUNCTION FREELY

Sharp also said that Canada would like to see the new credit or currency facilities operate as free of restrictive conditions as possible. Canada would be in favor of either a new form of reserve asset — almost the same of an international currency—or drawing rights which would be an automatic right of one member country to borrow the required currencies of another country within certain rules and limitations.

Britain is one of the countries which has been pressing hard for some additional unrestricted credit or cash facilities to meet temporary international payments deficits without bringing in monetary fund "snoopers."

These inspectors can demand a country impose severe belt-tightening as the price for providing short - term monetary fund credit to bridge deficits.

An automatic right to call on the currencies of other countries, within certain limits, would allow such countries as Britain to maintain an even flow of foreign spending in the hope that the deficit problem would soon be overcome and replaced by a foreign payments surplus.

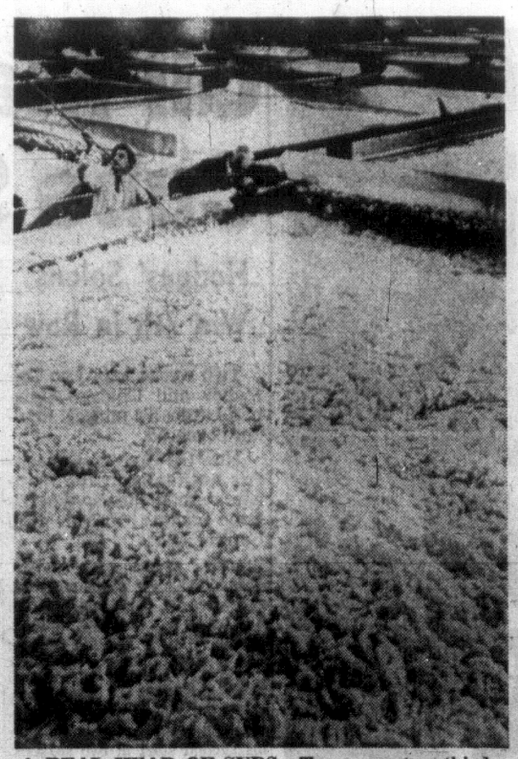
The finance ministers and bankers from the so - called "group of ten" have been working on the monetary expansion idea for about four years without achieving much progress. France and Germany, which, in the past, have built up big surpluses in their international transactions, have maintained that increased and unrestricted credit would merely lead borrowers to continue loose living.

FORESEE SHORTAGE

The 10 countries, which cover Europe, North America and Japan, generally agree there is no current lack of liquidity or credit to finance world trade but a number of them, including Canada, see the possibility of a shortage in future years.

Rasminsky has stated that production of newly-mined gold, which provides part of the world credit, will fall sharply below the expansion of world trade. In addition, the excess sterling and American dollars floating around the world as a result of Anglo - American international deficits, will start to dry up as both countries make further attempts to reduce these deficits.

Indeed, it is the refusal of France and some other countries to hold American dollars in their official reserves and demand American gold in exchange that has led the U.S. to impose restrictive measures that have been partly responsible for current unsettled conditions.



A REAL HEAD OF SUDS—Two men, two-thirds of the staff of the new automated $9,000,000 brewery in Lancashire, England, test the yeast head on rows of fermenting vessels. Even the cleaning is automatically controlled in the brewery where almost everything, including cleaning equipment, is automatically controlled. The plant has a weekly capacity of 6,000,000 pints. (CP Photo.)

Drop Estimated In Cominco Profits

MONTREAL (CP) — Cominco Ltd. has reported in its interim statement that estimated net earnings of the company and all its subsidiaries for the first half of 1967 are $21,100,000 or $1.26 a share, compared with $26,900,000 or $1.61 in the same period last year.

Sales were $114,800,000 against $121,700,000.

The figures include those of Pine Point Mines Ltd.

The company said the reduction in earnings is the reflection of a cyclical decline in the market prices of lead and zinc.

New Japanese Cars Infiltrate Rhodesia

By JOHN WORRALL
The Manchester Guardian

SALISBURY, Rhodesia — A steady stream of new Japanese cars is coming into Rhodesia by devious routes to fill the gap left by the closure through sanctions of the Ford and British Motor Co. assembly plants.

No special publicity has been given to the Japanese drive, but no special attempts have been made to hide it. Cars are on the mandatory sanction list.

Motorists using the road from Port Beira, in Portuguese Mozambique, say they often see convoys of new cars and trucks arriving at Salisbury and Bulawayo after dark. New Japanese autos are seen everywhere in Salisbury and Bulawayo, indicating that Japanese activity is considerable.

Dealers in Japanese cars say they are sold before they arrive. Those which get to showrooms are soon snapped up and there are big waiting lists. One dealer who used to sell British cars—and still advertises them in his showroom — displays Japanese cars exclusively.

Dealers naturally will not talk about transit arrangements but it is understood that cars are coming from Japan via "another country." It is also believed that a dribble of English cars is coming from South Africa by road.

The Rhodesian minister of commerce and industry, Bernard Mussett, said British Prime Minister Harold Wilson's denial in the House of Commons that other countries were taking over Britain's former trade connections with Rhodesia "cannot be reconciled with facts."

Mussett said that as Rhodesia's exports had increased, and Britain had imposed an embargo on exports to Rhodesia, it was difficult to understand his statement.

Foster Advertising Names Vice-Presidents

TORONTO (CP) — Sen. Keith Davey, former Canadian Football League commissioner, and Michael Hind-Smith, former vice-president of programming of the CTV network, have been appointed vice-presidents of Foster Advertising Ltd. of Toronto.

Three other vice - presidents were promoted from within the company: Jack E. Mullen, William Straiton and John A. Carpenter.

U.K. Facing Another Crisis

By LOUIS NEVIN

LONDON (AP) — Prime Minister Wilson's Labor government has just completed 1,000 days in power, with its cherished social-welfare program in jeopardy and the pound sterling in danger.

Wilson began his second 1,000 days Friday with a statement that his regime is preparing "the next advance in the social services."

Later that same day his government agreed to a treasury demand to cut government spending by £500,000,000 ($1,500,000,000) by the end of 1970. Officials agreed the bulk of the cuts must come from social services spending.

Just a year after last July's grave financial crisis, the national economy was again in trouble with demands increasing for devaluation of the pound, a move Wilson had steadfastly rejected.

On Friday also, the board of trade announced another big foreign-trade deficit, which it said was caused by economic difficulties in the United States and West Germany. During the first six months this year the trade deficit has averaged £21,000,000 ($63,000,000 a month.

The respected Financial Times commented: "A small deficit this year is now a distinct possibility."

But this was the year the government had promised that Britain's balance of payments — the difference between spending and earning abroad — would move into a substantial surplus after five years of deficits. The Times commented:

"There is stagnation at home, a payments pattern which does not give much hope and consistently high imports. To enter a new expansionary round without quickly inviting another sterling crisis seems wishful thinking under such conditions."

A year of strict controls of increases of prices and wages has just ended and brought unemployment to the politically dangerous level of almost 2.5 per cent of the working population. The protests of leftwing Labor MPs are becoming more strident.

A move has begun within the trade unions to force the 150 members of Parliament who owe their election directly to trade-union support to heed union appeals for an end to the government's austerity program. A number of government ministers, including Foreign Secretary George Brown, are union-sponsored.

The Middle East oil crisis was a further blow to Wilson's efforts to get the economy out of the red. Authoritative economists estimate that it will cost Britain's balance of payments $560,000,000 in higher freight costs, higher oil prices and loss of trade with Arab countries which have severed relations with Britain.

Wilson told a reporter:

"There has not been time to carry through to completion the great revolution in industry that would be needed to make Britain capable of expansion without running into balance of payments difficulties."

In his view, after the first period of near-insolvency, his administration has reached "the middle phase, the refit, the restructuring of industry, the preparation of the next advance in the social services."

Sales Lower, Profits Higher

VANCOUVER (CP) — British Columbia Sugar Refinery Ltd. has reported higher earnings but smaller sales for the six-month period ending March 31.

The company's semi-annual report showed sales fell $300,000 while net profit rose from $1,169,000 to $1,224,000.

In the report the company declared quarterly dividends of 25 cents on preferred shares and 35 cents on common shares payable July 31 to shareholders of record July 7.

HEAR BETTER

Come to the office and try one of our latest model hearing aids. We have been fitting hearing aids since 1938.

Victoria Hearing Aid Co.

B. S. H. Tye
209
Yarrow Bldg.
645 Fort

HORSE
Insurance Is Our Business, Not A Sideline
HARBORD INSURANCE LTD.

1967 FORD CORTINA



DE LUXE SEDAN
"Will be the seller of '67". —Time and Tide and Business World.
$2287
Fully Equipped
BRITISH CAR CENTRE
YATES AT QUADRA 384-5555

DOWNTOWN
Fort at Blanshard
1-HOUR Dry Cleaning
4-HOUR Shirt Service
6 Days a Week—Including Saturday
★ Drive in under the canopy at FORT AND BLANSHARD in the centre of town.
★ All Repairs and Alterations
★ Drapery Specialists
★ Same-Day Service at: Douglas at Saanich Rd. Mayfair Cleaning Centre Cadboro Village Cleaning Centre.
★ 2-Day Pick-up and Delivery in Every District.
VICTORIA'S FASTEST GROWING DRY CLEANERS
"It Must Be the Quality"
IMPERIAL HALLMARK CLEANERS
Locally Owned and Operated
385-8585
388-6211



'NOTHER NELSON'S Special
July 17 to Aug. 5
PILLOWS
Fill Sterilized and New Ticking Supplied
1.99
NELSONS
384-8186 FOR DELIVERY
Call Offices at 715 View, 1015 North Park, Town & Country, Hillside Plaza, Shelbourne Plaza, Executive House.



The Hon. John Gilbey arrives home from another international tour

England welcomes home the Hon. John Gilbey



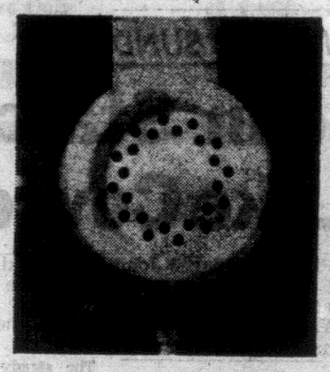
Arriving home after another International Tour, the Hon. John Gilbey remarks on the excellent standards of Gilbey's London Dry in Canada. And Gilbey's International Quality Controller announces that he will now compare the English Gilbey's with its overseas brother:

"My gin has been the *best gin in the world* for no less than 110 years," says the Hon. John Gilbey. "In Canada, for example, I have found that Gilbey's London Dry perfectly matches the original English standard. So now I intend to *compare* our English product with it."

Next time you see Gilbey's famous frosty bottle, remember the Hon. John Gilbey and his job as Gilbey's International Quality Controller. When you see the gin with the perfect balance for mixed drinks, bear in mind his proud words: *"This is my gin! For no less than 110 years it has carried my family's name. Gilbey's London Dry is the gin with the perfect balance for mixed drinks. And I shall make sure it stays that way."*

This advertisement is not published or displayed by the Liquor Control Board or the Government of British Columbia.

Salesman-of-the-year



The secret of making a business grow is, in most cases, quite simple—win more and more customers spread over a wider and wider area. Nothing helps you find them, sell them, satisfy them and re-sell them so quickly and economically as the skilled use of your telephone. Here are just a few profit-making ideas.



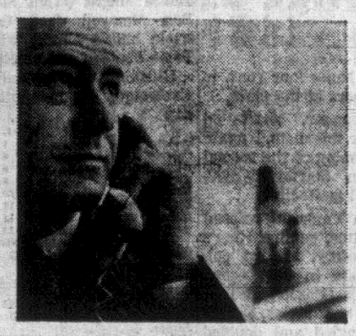
Call for Orders

This big-city truck dealer has no problem about keeping in touch with his many customers and prospects in distant parts of the province.

Head office sales staff follow up leads, arrange demonstrations, solicit orders and maintain contact with established customers by a carefully planned routine of Long Distance calls.

Think of the convenience! He has his customers at his fingertips and keeps right up with their requirements. Cost is negligible compared with operating local offices.

Finally, this dealer also lists a ZENITH number in key centres like Nanaimo, Kamloops and Prince George. It enables customers and prospects there to call him without cost to themselves—another valuable business-builder!



Salesman on the Wing

This salesman is on a trip through his company's market area, extending from Vancouver to the Lakehead. One of the most useful things he carries is his B.C. TEL Long Distance Credit Card.

This enables him to make Long Distance calls from *anywhere*. He uses it constantly to confirm appointments at his next stopover and contact inconveniently located accounts.

He also keeps in daily touch, of course, with head office: reporting on progress; channelling orders, queries and complaints for fast action; collecting fresh leads as he flies from point to point.

His periodic "swing through the territory" is quite an expensive item of overhead. Long Distance ensures, at minimum cost, that his company gets every last cent of value from it.



"Touring" by Phone

This busy Sales Manager, "tours" his area in a morning—with B.C. TEL's Sequence Calling service.

He simply gives the operator the list of Long Distance numbers he wants. She gets them for him in the right order and at the intervals most convenient for his other work.

He holds regular Conference Calls, too, with his company's three other offices in Calgary, Winnipeg and Toronto—all four of them on the line together, talking and listening as though they were in the same room.

There's no end to the profit-making uses of properly planned Long Distance calling. Ask one of our experienced Communication Experts to explain some of the possibilities for *your* business—naturally without obligation. Contact him TODAY.

In Victoria call 386-2211

If calling long distance, ask the operator for ZENITH 7000 (there is no charge).

B.C. TEL
BRITISH COLUMBIA TELEPHONE COMPANY

WORLDWIDE TELEPHONE CONNECTIONS • INTERNATIONAL TWX AND TELETYPE SERVICE • RADIOTELEPHONES • CLOSED CIRCUIT TV • INTERCOM AND PAGING SYSTEMS • ELECTROWRITERS • DATAPHONES • ANSWERING AND ALARM UNITS • OVER 300 OTHER COMMUNICATION AIDS FOR MODERN HOMES AND BUSINESS

SKRIEN SUMS UP CAMP... 'HARD WORK'

"They worked."

In those words coach Dave Skrien Saturday summed up the B.C. Lions' training camp at Royal Roads.

After 14 days of hard work the Lions packed their three tons of gear and headed home for two exhibition games and the 16-game Canadian Football League schedule.

The Lions meet Hamilton in an exhibition game at Empire Stadium tonight at 8.

IF BEV OUT

Klass Plans Suit

LONDON, Ont. (CP) — Jack Klass of Woodland Hills, Calif., will seek a court injunction to stop play in the $17,500 ladies open golf tournament at London this week if officials refuse the entry of his 10-year-old daughter, Beverly.

Play in the Ladies' Professional Golf Association event at Sunningdale Golf Club starting Wednesday is restricted to players 16 and over.

"I hope the tournament director (Joe Winter) takes a neutral position on this matter . . . otherwise I'll seek an injunction to stop the tournament," Mr. Klass said in an interview Sunday night.

Mr. Klass and his daughter arrived in London Sunday.

"I was told at Sunningdale that the age limit was set out in last year's entry, basically to prohibit amateurs from getting into the tournament for the sake of having fathers say that their daughter played against girls like Mickey Wright or Kathy Whitworth and so on.

"I feel in my own mind that this age rule was not intended for the pros, regardless of their age."

Beverly and her father filed a $1,250,000 suit in Federal District Court at Boston Thursday in connection with her being denied a chance to compete in the LPGA championship event at Sutton, Mass.

Merger Sought

PITTSBURGH (AP) — Ken Macker, commissioner of the National Professional Soccer League wants to merge with the United Soccer Association. He said the two groups will meet Friday in an effort to iron out details.



—Robin Clarke Photos.

Painful Finish to 100-Mile Grind

Getting attention for cramps in legs is Victoria cyclist Alan Jones, who fell from bike as muscles cramped after he finished third in annual 100-mile race for Gary Lund Memorial Trophy. Only two seconds separated first three riders as Joe Hailey (inset) of Vancouver, beat Seattle's Bob Haye and Jones across finish line at Portage Inlet after covering route from Qualicum in 4:29:30. Next three finishers, in order, were Andy Newland, Portland; Steve Hall, Vancouver, and Mike Akerley, Portland.

Gil Makes Magic; Cubs Sock Giants

Hodges' Solons Win 7th in Row

Two weeks ago, Leo Durocher and Chicago Cubs had baseball's miracle market cornered.

Now Gil Hodges, Durocher's antithesis in the managers' guild, quietly has begun making magic atop Capitol Hill.

Hodges' Washington Senators, campaigning for a place in the sun after 20 dark years n the American League depths, reeled off their seventh successive victory Sunday, trimming Cleveland Indians 4-1 behind Ken McMullen, a .238 hitter, and Bob Humphreys, a nondescript relief pitcher making his second start in two seasons.

Elsewhere, Minnesota Twins swept a doubleheader from California Angels, 5-1 and 7-6, and climbed within one-half game of the first place Chicago White Sox, who split a twin bill with Kansas City. The Athletics won the nightcap 7-0 after bowing 5-1 in the first game. Baltimore Orioles edged New York Yankees 2-1 in 14 innings and Boston Red Sox drubbed Detroit Tigers 9-5.

OFF RELIEF

Humphreys, opening on the mound after 30 relief appearances this year, blanked the Indians on three hits before giving way to Bob Priddy in the seventh inning. McMullen walloped a pair of homers—his seventh and eighth of the season—as Washington matched its record winning string as an AL expansion club.

"I'm really worked up about this streak," said Hodges, who inherited a 10th place team halfway through the 1963 season, piloted the Senators to a ninth place finish in 1964 and has brought them in eighth the last two years.

The victory left the Senators a half game behind Baltimore's struggling 1966 champs and within 4½ lengths of the first division. The last time a Washington club finished in the top half of the AL was 1946, when the old Senators wound up fourth in an eight-team circuit.

LUSTY PINCH HIT

Bob Allison pinch hit a three-run homer for Minnesota in the first game and smacked a two-run seventh-inning shot that tied the nightcap 6-6 before Rich Rollins' leadoff homer in the ninth completed the Twins' sweep.

Dave Boswell stopped the Angels on four hits in the first game and reliever Al Worthington was the nightcap winner.

Southpaw Paul Lindblad earned KC a split at Chicago by firing a three-hitter in his first complete game of the year. The White Sox took the opener behind first-time starter Wilbur Wood.

Bases-empty homers by Phil Roof and Rick Monday gave Lindblad support in the nightcap.



ERNIE BANKS
. . . played it cool

Chicago's Banks On Homer Binge

Ed Kranepool had a hot time in St. Louis while Ernie Banks played it cool in San Francisco.

And the swinging times had by these two first basemen Sunday were too much for St. Louis Cardinals, who saw their National League lead cut to two games over second-place Chicago Cubs.

"I had a real cold spell after the All-Star break," said Kranepool after he turned hot with a pair of two-run homers to lead New York Mets to a doubleheader sweep of the Cardinals, 2-1 and 8-5.

The 36-year-old Banks, who likes to play in San Francisco because "the cool weather here seems to give older players a boost," hit a three-run homer and a two-run shot to help the Cubs beat the Giants 9-0 and 3-2.

NO HOMER SWING?

In other NL games Sunday, Atlanta Braves edged Pittsburgh Pirates 2-1, Philadelphia Phillies trounced Cincinnati Reds 8-0 and Houston Astros swept Los Angeles Dodgers 4-1 and 8-2.

"Fifteen homers for me is a good year because I don't have that kind of swing for home runs," said Kranepool, who connected with Tommy Davis on base in the seventh inning for his sixth homer to give the Mets their first-game victory.

Kranepool singled in a run and then unloaded again with Davis on during a five-run burst in the fifth inning of the nightcap.

ADOLFO CLINCHES IT

Banks sent a ball all the way over the fence with two aboard in the first inning of the opener and then did it again with a man on in the second inning of the nightcap.

The Cubs had no trouble in the first game, Adolfo Phillips clinching it with a grand slam home run in the sixth, but they had a real fight in the second game.

Bank's homer was the only hit off Ron Herbel until Don Kessinger singled to lead off the ninth with the score tied 2-2. Glenn Becker forced Kessinger, but Billy Williams singled Becker to third from where he scored on Ron Santo's sacrifice fly off reliever Frank Linzy.

Mawhinney Wins

CHILLIWACK (CP) — Bill Mawhinney of Chilliwack, 1950 Canadian Amateur champion, defeated Bert Ticehurst of Vancouver after two sudden-death holes Sunday and won the Chilliwack Open golf tournament.

SPORTS

DOUG PEDEN
Sports Editor

Double M Murders Hotelmen

Morrison Motors used five home runs to bury King's Hotel, 9-1 and 20-2, in Junior Men's Softball League doubleheader Sunday at Centennial Park.

Ken Bate allowed just three hits while pitching the 9-1 victory in the first game. Doug Gregory hit a three-run homer. Darrel Cairns clouted a two-run circuit blast. Rich Kitto tagged Morrisons' third home run of the contest.

Muzz Smith drove home six runs with two three-run homers as Morrisons routed King's in the second game.

King's Hotel	000 000 1	1	3 2
Morrisons	411 012 x	9	14 0

Bob Robbie, Bill Polz (1), Robbie (5) and Merv Nelson; Ken Bate and Muzz Smith.

Morrisons	330 158 0	20	18 1
King's Hotel	000 020 0	2	4 5

Ali Hine, Ken Bate (1), Hine (4) and Muzz Smith; Bill Polz, Bob Robbie (1), Polz (4) and Merv Nelson.

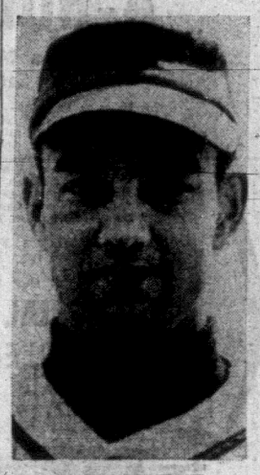
Next Game: Tonight—Strathcona vs. Denford, 6:45 p.m., Heywood Avenue Park.

TRIO MEETS NEW HAZARD

SAN FRANCISCO (UPI)—Golfers at Lincoln Park course reported a new kind of hazard on the fifth fairway.

A threesome told police that a man came up to them, pulled a gun, and robbed them of $77. Henry Martinez, 36; Perry Hardwick, 38, and Charlie Howard, 40, admitted that they were off their game the rest of the round.

MORE SPORT ON 11, 12, 13



JOHN YANKOSKI
. . . iron arm

RACING ROUNDUP

Gallant Native Diver In Millionaire Class

Damascus turned back the bid of lightly regarded Favorable Turn in the home stretch and won the $83,350 Dwyer Handicap at New York's Aqueduct race track Saturday.

Under top weight of 128 pounds, Damascus carried the silks of Mrs. Edith Bancroft over the sloppy 1¼ miles in 2:03 for his seventh victory in 10 outings this year.

With Bill Shoemaker using his whip liberally through the final one quarter mile, the son of Sword Dancer-Kerala hit the finish line three-quarters of a length in front of Herbert Allen's surprising Favorable Turn.

Favorable Turn, running his best race of the year with Ron Turcotte, a native of Grand Falls, N.B., in the saddle, returned $11.20 and $6.20 while Blasting Charge paid $4.40 for show.

For his victory in this 50th running of the Dwyer, Damascus earned $54,177 and ran his 1967 bank account to $457,069.50.

★ ★ ★

Native Diver captured the $162,100 Hollywood Gold handicap for an unprecedented third straight year, easily defeating the heavily favored Pretense in a wire-to-wire run at Inglewood, Calif.

The eight-year-old California gelding drew thunderous applause from the 52,000 or more fans packed into Hollywood Park for this 28th running of the classic.

Pretense came on to challenge in the stretch but Jockey Johnny Sellers couldn't overhaul Native Diver, ridden by his regular jockey, Jerry Lambert.

The triumph sent owner L. K. Shapiro's Native Diver into the millionaire class — $1,002,850 with the winner's purse of $112,000 in the Gold Cup.

The Diver, carrying 123 pounds, finished five lengths in front of the highweighted Pretense — 131 pounds.

The time for the 1¼ miles was 1:58 4-5.

Native Diver, second and sentimental favorite, paid $11.60, $2.80 and $2.10 and Pretense $2.20 and $2.10 and Biggs $2.10.

★ ★ ★

Hobeau Farm's Handsome Boy, capably ridden by Jacinto Vasquez, scored a 2½-length victory in the $112,400 Amory L. Haskell Handicap at Monmouth Park in Oceanport, N.J.

The four-year-old son of Beau Gar covered 1¼ miles in 2:02 over a sloppy track before a crowd of 29,476.

The winner paid $8.80, $4.80 and $4. Amberoid paid $3.60 and $3.20, while Good Knight returned $5.60.

The victory netted Handsome Boy $73,060 to boost his season's earnings to $116,570.

At Chicago, Stupendous won the $55,400 Arlington Handicap by 1½ lengths before a crowd of 28,933.

The four-year-old Bold Ruler colt, a heavy favorite, defeated Bold Tactics in the run for the wire.

The victory was worth $32,900 to the Wheatley Stable as Stupendous covered the mile in 1:35 under his top weight of 119 pounds.

The winner paid $4.20, $3.20 and $2.40. The entry of Bold Tactics and Francis U. returned $4.20 and $2.80 and R. Thomas paid $3 to show. Francis U. was fourth.

Shoemaker will ride at Vancouver's Exhibition Park Tuesday, Centennial day at the races.

As the strong choice of the crowd of 44,551, Damascus paid $3, $2.80 and $2.40.

Sooke Raps Century Inn

Sooke Forest Produets continued its domination over the Stuffy McGinnis Softball League Sunday by pounding out an 8-4 victory over second-place Century Inn.

Tim Gowdy led the way for the winners with a home run and a single. Tom Sloan and Bob Maxwell each tagged a triple and a single, while Ben Price doubled and singled.

Hillside 66 downed Bottle Exchange, 7-2, in another Sunday game.

	W	L	Pct	GBL
Sooke Forest	17	1	.944	—
Century Inn	10	6	.625	6
William Head	8	6	.571	7
King's Hotel	8	9	.500	8
Nelson's	8	10	.444	9
Sooke Hotel	7	11	.389	10
Hillside 66	6	11	.353	10½
Bottle Exchange	4	15	.211	13½

Next game: Tuesday—Sooke River Hotel vs. King's Hotel, 6:45 p.m., Heywood Avenue Park.

Sooke Forest	221 111 0	8	10 6
Century Inn	300 100 0	4	6 2

Tom Sloan, Glen Bullen (5) and Andy George, Sloan (5); Ferd Pilon and Bill James.

Hillside 66	000 300 2	7	11 6
Bottle Exchange	020 000 0	2	5 2

Phil Plotnikoff and Alex Stewart; Dusty Miller and Terry Campbell.

TWICE ON SUNDAY

John Starches Lake Cowichan

Playing manager John Yankowski pitched King's Hotel to a two-game sweep over Lake Cowichan Sunday at Royal Athletic Park.

Yankoski didn't plan to pitch the doubleheader. Things just worked out that way.

The steady righthander fanned 10 and didn't walk a batter to hold Lake Cowichan to two runs on six hits while his ball club pounded out an 11-2 win in the opener.

Second baseman Jim Leard smacked a triple and two singles, driving home four runs, to lead the winners at the plate.

	W	L	Pct	GBL
Transports	13	3	.813	—
Greaves	9	8	.529	4½
Rawlings	9	9	.500	5
King's Hotel	7	12	.367	7½
Lake Cowichan	5	11	.313	8

King's manager, short on pitching, took the mound again in the third inning of the second contest when starter Wayne Peters proved ineffective.

Once again Yankoski refused to walk a batter, guiding King's to a 10-6 victory. Leard collected two hits in the second contest, Brian Grexton stroked a double and two singles, Dennis Thompson singled and doubled to drive home three runs.

Saturday, George Hemming hurled an impressive four-hit shutout as Greaves waltzed to a 7-0 victory over King's Hotel. Jerry Lister and Dave Rivers each collected two hits and drove home two runs for the winners.

Rawlings' George Brice looked effective while stifling league leading Transports 10-2 in another Saturday contest. Manager Herb Wetherell singled twice and drove in four runs for the winners. Barry Cosier tripled off the left field wall to notch his 16th run batted in of the season as Rawlings pulled within a half game of second-place Greaves.

SUNDAY

Lake Cowichan	001 100 0	2	6 6
King's Hotel	131 024 x	11	9 1

Tom Nicholson, Larry Paradis (6) and Bill Greenwell; John Yankoski and Brian Grexton.

Lake Cowichan	140 000 1	6	7 3
King's Hotel	300 061 x	10	10 1

Larry Paradis, Jim Juhenville (5) and Gary Davis; Wayne Peters, John Yankoski (3) and Brian Craig.

SATURDAY

Greaves	140 000 011	7	12 0
King's Hotel	000 000 000	0	4 4

George Hemming and Bob Lumley, Dave Rivers (6); Brian Craig and Brian Grexton.

Transports	000 000 020	2	7 3
Rawlings	502 000 30x	10	4 1

Pete Jolly, Bob Mabee (3) and Charlie Spittal, Brian MacKenzie (3); George Brice and Frank Lezetc.

Softball

STONE SHAKES GLENN

Derek Stone drilled a clutch three-bagger off Luckies' Glenn Langsett with the bases loaded in the bottom of the sixth to break up a scoreless pitchers' duel Sunday.

Stone's two-out blast cleared the bases and enabled Colony Inn's Bob Labelle to post a 3-0 upset victory in the first game of a Central Park double-header against the Senior Men's Softball League leaders.

Labelle fired a slick three-hitter to earn the win. He fanned six, walked just two and set Luckies down in order in four games.

Langsett matched Labelle's scoreless effort for five innings before running into trouble in the sixth. Two walks and a single by Gary Bishop loaded the bases with two out to set up first baseman Stone's game-winning triple.

Luckies rebounded with a 5-1 victory in the second contest, however, to retain a full game lead over second-place Carlings.

Molsons' Gary Aiken scored in the top of the first, but the Luckies bounced back to even the score when Ralph Branting singled home Joe Patterson in Luckies' half of the frame.

	W	L	Pct	GBL
Luckies	19	5	.791	—
Carlings	17	5	.773	1
Colony	10	13	.424	8½
Molsons	8	16	.333	11
Red Lion	4	19	.174	14½

Luckies	000 000 0	0	3 0
Colony	000 003 x	3	5 0

Glenn Langsett and Ralph Branting; Bob Labelle and Wayne King.

Colony	100 000 0	1	5 0
Luckies	100 022 x	5	8 1

Bob Caldwell, Bob Labelle (6) and Wayne King; Bob Haldane and Ralph Branting. Home run: Luckies—Branting.

Next game: Tonight—Colony vs. Carlings, 6:45, Central Park.

U.S. STRONG FOR PAN-AM

'WHO'S GOING TO STOP US?' ASKS 'CORNY' WARMARDAM

MINNEAPOLIS (AP)—"This team will do very well in Winnipeg, even without some good sprinters. Who's going to stop us?"

That was the appraisal today by head coach Cornelius (Dutch) Warmardam of the United States track and field squad heading soon for the fifth Pan-American Games at Winnipeg, July 23-Aug. 5.

Actually, the 47-member men's squad and 23-member women's team determined during weekend trials at the University of Minnesota won't get into Pan-Am action until July 29

"There weren't any real disappointments in the trials—just some upsets, like Jim Grelle failing to make it in the 1,500 metres."

Despite the absence of sprinters Tommie Smith, Charlie Greene and Jim Hines and miler Jim Ryun, this may be the strongest track array the U.S. has sent into the Pan-Am Games.

During the weekend trials, existing Pan-Am records were handily surpassed in 13 of the 17 men's events and in six of the nine women's events.

Most noteworthy was a world record-matching performance by Southern California's Earl McCullough, who Sunday won the 110-metre high hurdles in 13.2.

McCulloch whipped National AAU champion Willie Davenport by four yards as he equalled the world mark set by Germany's Martin Lauer in 1959 and matched by the USA's Lee Calhoun in 1960.

The 30-year-old Grelle, pegged the best Pan-Am 1,500 metre fill-in for Ryun, was elbowed out of a berth by Tom Von Ruden and Sam Bair, both clocked in the modest time of 3:49.8.

Probably the world's two best vaulters will be in Winnipeg—Southern California's Paul Wilson, claimant to a world mark of a 17-8, and current world record holder Bob Seagren 17-5½.

National AAU champion Barbara Farrell of Los Angeles was the only double winner of the trials.

Miss Farrell won the 100- and 200-metre sprints to head the feminine Pan-Am contingent.

By Four Feet!

ROWING TROPHY TO SHAWNIGAN

MOLESEY, England (CP) — A rowing crew from the Shawnigan Lake, B.C., school won the Molesey Challenge Cup Saturday in second division races at the Centenary regatta here.

The Shawnigan eight defeated Maiden Head Rowing Club and Midland Bank Rowing Club in the heats to enter the final. In the hard-fought final, the British Columbia school defeated the Kingston Rowing Club by four feet to take the cup.

The school's senior crew won their first heat in the junior-senior eights by defeating Poplar and Backwall clubs but bowed by half a length to Quintin rowing club in the semi-finals.

Shawnigan has private races against Westminster School and Eton College Tuesday and Wednesday and is entered in the Bedford regatta next weekend.

The crew later goes to Copenhagen for an international race and to Ratzeburg, West Germany for the European championships.

STEELERS START WORK; ACQUIRE TWO PLAYERS

Victoria Steelers have shifted their pre-season tryout camp from Royal Athletic Park to Topaz Park, manager Bill Bowes announced today.

Workouts will begin tonight and will be held nightly at 6:30 p.m. until the Continental Football League club moves to Athletic Park on August 7 to prepare for exhibition games and the league opening on August 26.

Steelers will play two pre-season games at Athletic Park, against Seattle Rangers (August 12) and Seattle Cavaliers (August 19).

Bowes also announced the signing of two more players—flanker Stan Sherman and halfback Julius "Whitey" Tuss, both from Calgary.

SPORTS SHORTS

Clarke Burns Rubber

Victoria's Al Clarke breezed through the circuit in 11:09 seconds to earn top competition eliminator driving honors at San Cobble Raceways Sunday.

Top street eliminator driver was Mel Butler of Victoria, whose '67 GT 500 posted a 13.15 second mark. Port Alberni's Cliff West hit 11.38 mph in his '67 Camaro while buzzing home at 12.90 seconds to take super stock honors.

Haney's Al Hansen was top stock eliminator at 15.39 seconds while Marg Leisen, also of Haney, posted the top pure stock time of 14.29 seconds.

This also happened in the world of sport . . .

San Francisco Giants sold outfielder **Norm Siebern** to Boston Red Sox for the $20,000 waiver price . . . **Giulio Travaglio** of Italy, won the 20.5-mile Capri-to-Naples swimming race, considered to be the world long-distance swimming championship . . . Veteran **Manuel Santana** stormed over Russian ace **Alexander Metrevelli** 6-0, 6-3, 6-3 and clinched the European zone Davis Cup championship for Spain . . . The Spaniards meet Ecuador, upset winner over the U.S., in the interzone final . . . **Paul Hornung**, one of the National Football League's most illustrious players, entered hospital today suffering from a pinched nerve in his neck . . .

Jochen Rindt of Austria edged **Jack Brabham** by less than two seconds to win a forumular-two European trophy auto race at Vienna . . . **Kathy Whitworth** holed a magnificent uphill 50-foot putt on the 18th green to win the Ladies' Professional Golfers' Association championship at Sutton, Mass. . . . She shot a 284 and won $2,625 . . . **Montreal** won the Canadian water polo championships at **Winnipeg** for the second consecutive year . . . They breezed past **Edmonton** 20-2, **Vancouver** 12-2, and **Toronto** 8-5 . . . Canadian Davis Cupper **Mike Belkin** of Montreal won the 80th Western tennis tourney at Indianapolis by defeating Ecudor's **Francisco Pancho Guzman** 3-6, 6-1, 6-3, 6-2 . . . **Nancy Richey** of the U.S. capped her third straight women's singles by dumping Australia's **Kerrie Melville** 6-4, 6-0 . . .

ROYAL ATHLETIC PARK
DOUBLE HEADER
LAKE COWICHAN
vs.
KINGS
TODAY — 1:30
Silver Collection

ESQUIMALT
SPORTS CENTRE
TONIGHT . . . 8:00 p.m.
Roller Skating
TOMORROW—8:15 p.m.
Ice Skating

WRESTLING
ARENA
Tues., July 18, 8:15 p.m.
DYNAMIC ACTION
Don JONATHON
(205-lb. Agile Giant)
vs. CHRIS TOLOS
(245-lb. Wild Greek)
Crybaby CANNON vs. Don McClarty
Tony ORFORD vs. Red McNULTY
Ike HANSEN vs. Roy McCLARTY
Tickets and Reservations at ARENA BOX OFFICE, 384-1322. $1.25, $1.50, $2.00. Under 12, 75c Rush.

Wakeham Rings Bell And Bells Ring Here

By DOUG PEDEN

It was late Saturday afternoon when the telephone jingled and the operator announced a long-distance call from Toronto.

"You asked me to call if I won anything," said the voice at the other end.

Bill Wakeham couldn't hide the excitement in his voice as he explained what had been guessed as soon as the operator mentioned Toronto.

He had just scored his biggest professional tee triumph, capturing the Ontario Open at the Islington Golf and Country Club and becoming the first pro in four years to win the event.

If victory and the $1,200 first prize weren't enough to excite the 26-year-old Victorian, the dramatic manner of his win would have done the trick.

Trailing Cooksville, Ont., amateur Ben Kern by one stroke starting the last hole of the 54-hole tourney, Wakeham stroked an 18-foot putt into the cup for a birdie to tie Kern at 208 and force a sudden-death playoff.

On the first extra hole, a 376-yarder, Bill smacked a 245-yard drive down the fairway, rammed a nine iron shot six feet from the flag and dropped the putt for a birdie while Kern had to settle for a par and second place.

In third place was another amateur, Gary Cowan of Kitchener, who finished at 210, one strok ahead of veteran Ontario pros Moe Norman and Jerry Magee.

Amateur Nick Weslock, a six-time winner, tied for eighth at 216.

Other scores included: Gary Fawcett, 212; Wilf Homenuik, 214; Bob Rose and F. Whibley, 216; Doug Robb, Vancouver, 219.

Wakeham and Kern, who started the last round tied with Norman at 139, each fired a one-under-par 69 Saturday and were the only players below par for the distance.

'PUTTED REAL WELL'

Away to a slow start Saturday, Wakeham stroked some remarkable shots around the greens as he rebounded for the victory that gave him a berth in the $200,000 Carling World Open at Woodbridge, Ont., in September.

Three strokes behind Norman after five holes, Bill dropped a 20-foot birdie putt on the sixth, chipped 18 feet for a bird on the 10th, canned a 17-foot birdie putt on the 12th, then used three putts on both the 15th and 16th greens before rebounding with his crucial putt on the 18th.

"I've been very pleased with my game," said Wakeham, who also collected a gold watch and a $400 expense cheque for the World Open. "I might have won the Quebec Open (he finished sixth) except for one bad hole.

"The greens were very good here and I putted real well today. In fact, I had it going all week and I just hope I can continue to hit the ball in the same way."

Wakeham, who has won $1,862 in prize money since leaving Victoria a month ago, plays this week in the Manitoba Open at Winnipeg.

TIME OUT

By JEFF KEATE



"Atta way to swing at the ball, Willie boy, but straighten the next one out! . . . You okay, dear?"

BASEBALL SCOREBOARD

AMERICAN LEAGUE

	W	L	Pct	GBL
Chicago	50	37	.575	--
Minnesota	49	37	.570	½
Boston	45	50	.529	4
Detroit	45	49	.529	4
California	47	44	.516	5
Cleveland	43	46	.477	8½
Baltimore	42	46	.471	9
Washington	41	47	.466	9½
New York	39	47	.453	10½
Kansas City	37	52	.416	14

Cleveland .....000 000 010—1 4 0
Washington .....100 100 02x—4 8 1
McDowell 6-8, Pena (8) and Sims; Humphreys 3-1, Priddy (7) and Casanova. Home runs: Cleveland — Maye (7th); Washington—McMullen (7th and 8th).

Detroit .....010 102 001—5 8 2
Boston .....009 300 10x—9 9 2
Sparma 9-8, Dobson (4), Hiller (6) and Price; Brandon 3-8, Lyle (6) and Ryan. Home runs: Detroit—Horton (11th), Stanley (8th); Boston—Conigliaro (19th), Yastrzemski (21st).

Baltimore .....000 000 001 000 01—2 10 0
New York .....010 000 000 000 00—1 4 1
Dillman, Drabowsky (8), Richert 6-10 (13) and Etchebarren; Talbot, Hamilton (9), Womack 4-4 (14) and Gibbs. Home runs: Baltimore — B. Robinson (11th); New York—Mantle (17th).

California .....000 100 000—1 4 1
Minnesota .....100 000 400—5 5 1
Kelso 4-2, Turner (7), Burdette (8) and Rodgers; Boswell 8-5 and Battey, Zimmerman (8). Home run: Minnesota —Allison (11th).

Second Game—

California .....003 120 000—6 13 0
Minnesota .....000 112 201—7 10 1
Wright, Cimino (6), Rojas (6), Turner 1-2 (8) and Kirkpatrick, Rodgers (6); Grant, Roland (4), Perry (6), Ollum (7), Worthington 5-4 (8) and Zimmerman, Battey (5). Home runs: California—Satriano (3rd); Minnesota—Allison (12th), Rollins (4th).

Kansas City .....001 000 000—1 7 1
Chicago .....020 000 30x—5 7 1
Hunter 8-8 and Roof; Wood 1-0, Wilhelm (9) and Martin.

Second Game—

Kansas City .....210 000 301—7 7 0
Chicago .....000 000 000—0 3 2
Lindblad 5-3 and Roof; Monteagudo 0-1, McMahon (2), Buzhardt (4), Locker (7), Howard (9) and McNertney. Home runs: Kansas City—Roof (4th), Monday (10th).

SATURDAY

Detroit 2, Washington 3.
Baltimore 1, Boston 5.
California 4, Chicago 1.
Kansas City 2, Minnesota 3.
Cleveland 1, New York 4.

NATIONAL LEAGUE

	W	L	Pct	GBL
St. Louis	51	36	.586	--
Chicago	49	38	.563	2
Cincinnati	49	41	.544	3½
Atlanta	45	39	.536	4½
San Francisco	47	41	.534	4½
Pittsburgh	42	41	.506	7
Philadelphia	41	42	.494	8
Los Angeles	36	50	.419	14½
Houston	36	52	.409	15½
New York	34	50	.405	15½

Philadelphia .....010 110 500—8 14 0
Cincinnati .....000 000 000—0 4 1
Bunning 8-8 and Oliver; Arrigo 5-4, Lee (6), McCool (7), Nottebart (7), Baldschun (9) and Coker. Home run: Philadelphia—Callison (11th).

Pittsburgh .....000 001 000—1 5 0
Atlanta .....000 011 00x—2 6 3
Law 0-4, McBean (8), O'Dell (8) and May; Niekro 5-4 and Uecker.

Chicago .....300 005 100—9 8 0
San Francisco .....000 000 000—0 6 1
Culp 7-7 and Hundley; Perry 9-11, Bolin (7), Henry (9) and Haller. Home runs: Chicago—Banks (16th), Phillips (14th).

Second Game—

Chicago .....020 000 001—3 3 0
San Francisco .....000 101 000—2 7 0
Stoneman, Hands (6), Gardner (8), Hartenstein 4-1 (8) and Hundley; Herbel 2-2, Linzy (9) and Haller. Home runs: Chicago—Banks (17th); San Francisco—Hart (18th).

Houston .....000 003 001—4 9 1
Los Angeles .....000 000 001—1 9 1
Wilson 6-5, Sherry (8) and Adlesh; Osteen 11-9 and Torborg.

Second Game—

Houston .....001 013 030—8 12 1
Los Angeles .....000 010 100—2 7 1
Blasingame 3-1, Sembera (6), Giusti (7) and Bateman; Brewer 2-2, Regan (6), Miller (7), Perranoski (8) and Torborg, Campanis (8). Home runs: Houston—Mathews (8th), Wynn (22nd).

New York .....000 000 200—2 4 1
St. Louis .....000 000 100—1 6 0
Bennett 1-0, Reniff (5) and Sullivan, Grote (8); Washburn 4-4, Hoerner (8) and Romano. Home run: New York—Kranepool (6th).

Second Game—

New York .....003 050 000—8 11 2
St. Louis .....200 200 100—5 11 3
Selma, D. Shaw (4), B. Shaw 3-3 (5) and Grote; Cosman, Lamabe 0-4 (3), Willis (5), Woodeshick (7), Jackson (9) and McCarver. Home runs: New York—Kranepool (7th); St. Louis—Maris (6th).

SATURDAY

Philadelphia 2, Atlanta 5.
New York 1, Cincinnati 6.
Chicago 1, Los Angeles 5.
Houston 1, San Francisco 3.
Pittsburgh 6, St. Louis 4.

PACIFIC COAST LEAGUE

Western Division

	W	L	Pct	GBL
Spokane	50	43	.538	--
Tacoma	51	45	.531	½
Seattle	49	44	.527	1
Vancouver	48	44	.522	1½
Portland	43	53	.453	8
Hawaii	40	54	.426	10½

Eastern Division

	W	L	Pct	GBL
San Diego	55	37	.598	--
Indianapolis	46	44	.511	8
Phoenix	47	47	.500	9
Oklahoma City	45	45	.500	9
Denver	44	47	.484	10½
Tulsa	38	54	.413	17

Vancouver 9-5, Denver 2-3.
Tacoma 4, Phoenix 6.
Indianapolis 1-7, Seattle 6-0.
Hawaii 6-4, San Diego 0-8.
Spokane 1, Oklahoma City 8.
Portland at Tulsa, postponed, rain.

Vicettes Bury 'Bays' Twice

Victoria Vicettes trotted out their heavy ack-ack Sunday against Oak Bay Juniors.

Vicettes stroked 27 hits to ambush Oak Bay twice, 16-1 and 13-4, in exhibition women's softball action at Central Park.

Oak Bay .....000 000 1—1 3 6
Vicettes .....302 713 x—16 17 2
Ruth Phillips and Bev Paulson; Carol Newcombe and Helen Young.

Oak Bay .....002 002 0—4 8 4
Vicettes .....402 403 x—13 10 2
Hilliary Bitten and Bev Paulson; Sharon Newcombe and Helen Young.

Playoff Triumph

Jeune Brothers added the James Bay Little League baseball crown to their league title Sunday as they nipped Victoria Sports 4-3 in the playoff final.

Junior Anglers Await Annual Salmon Derby

Youthful anglers have only six more days to wait until their big event of the summer at Saanich Inlet.

Coming up next Sunday is the annual junior salmon derby staged by the Victoria-Saanich Inlet Anglers' Association. The derby, running from 6 a.m. until 12 noon, is open to all boys and girls 16 years of age and under.

Although club trophies can be won only by junior members of the VSIAA, all contestants will be eligible for the flock of derby prizes and all will be invited to share in the consumption of soft drinks and ice cream.

Salmon, which must be of legal size (12 inches from nose to vee of tail) or larger, may be weighed in at Hall's, Anglers-Anchorage, Gilbert's and Brentwood boathouses.

No entry tickets are required. Prizes will be presented at the Anglers-Anchorage.

Slot Car RACING
KINGS and DOUGLAS
Open 7 Days a Week
1 p.m. till 10 p.m.





DOUG THOMPSON
. . . Adanac killer

Rocks Crack Losing Skein

COQUITLAM—Coquitlam Adanacs have one comforting thought as they prepare to take another shot at the top berth in the Inter-City Lacrosse League Tuesday night at Vancouver.

They won't have to look at Doug Thompson.

Continuing to fill in for injured goalie Barry Forbes, Thompson all but slammed the door on the Adanacs in the final two periods here Saturday night, enabling Victoria Shamrocks to scamper to a 10-5 triumph and bounce back into a first-place deadlock with Vancouver.

Thompson blocked nine of 12 shots in the opening period as the clubs battled to a 3-3 sawoff and then permitted only one tally in each of the last two sessions while stopping a total of 15 drives.

While Doug's work was the major reason the Rocks were able to end a losing streak at four games, there were other notable contributions to the Irish success — hustle, teamwork and the shooting of Ted Liebiech, who fired three goals.

Ranjit Dillon and Bill Munroe each zipped two shots past Coquitlam goalie Joe Comeau, who was able to block only 20 of 30 shots fired at his cage.

Adanac ace Mike Gates collected two goals and an assist to maintain his league scoring lead.

Shamrocks, who tangle with New Westminster in Victoria Wednesday night, won't be sharing first place after Coquitlam and Vancouver finish Tuesday's battle.

VICTORIA TEAM OPENS RUTH PLAY TONIGHT

Beaten in the final by Trail last year, the host Victoria League tonight starts another attempt to win the provincial Babe Ruth League baseball championship.

Victoria tangles with Vancouver Fraserview tonight at 6 as the week-long, seven-team tournament opens at Royal Athletic Park.

Play continues Tuesday with Trail facing Saanich Evening Optiimsts at 2 p.m. and Vancouver Intercommunity meeting Vancouver Capilano at 6.

Games will be played at 2 and 6 each day, with the final round next Sunday.

Saanich Bounces Back To Grab Island Crown

DUNCAN — Saanich Evening Optimist all-stars lost their first game in the Vancouver Island Babe Ruth League (13-year-old division) baseball tournament here Saturday and then bounced back to win the championship.

Optimists bombed Gordon Head Cosmopolitans 20-1 in the deciding game as pitcher Fred King held the Cosmos to three hits and Nick Hay drove in five runs with three consecutive triples.

Cosmos, who had lost their first game in the double-loss, elimination tourney and then won three in a row, made it four straight as they pummelled Optimists 19-6 earlier in the day to force an extra game.

Cosmopolitans ..... 000 010 0— 1 3 4
Optimists ..... 423 362 x—20 18 4
Sid Chow, Bill Hingley (1), Eric Coopsie (4), Mike Cain (5) and Hingley; Mike Lee (1); Fred King and Randy Johnson.

Optimists ..... 101 020 2— 6 7 5
Cosmopolitans ..... 012 019 6—19 7 1
K. Whelan, B. Duncan (6) and A. Biner; B. Large and Bill Hingley.

DRIVER LIVES

Drag Racer Flips Over At 186 mph

AMARILLO, Tex. (AP) — A drag racer travelling about 185 miles an hour flipped over after the decelerating parachute failed to open and critically injured the driver Sunday.

James Johnson, 24, of Oklahoma City, Okla., suffered a broken right arm and possible head injuries.

Johnson had hit 189 m.p.h. over the quarter-mile long dragway seconds before the accident during time trials of the Texas fuel championships.

When his parachute failed to open mechanically, Johnson turned around to open it manually. In that moment the speeding vehicle left the asphalt strip.

ROSS RAMBLES TO CLEAR WIN

Don Ross captured the John Hart Trophy in the 23rd annual Vancouver Island Seniors' Golf Association two-day tournament as he finished the 36 holes with 152 for an 11-stroke edge over Larry McCooey and D. M. Hogarth, who tied for second.

Ray Spouse (net 143) won the W. and J. Wilson (handicap) Trophy, Gorge Vale golfers won the team title and John MacMillan tied John Carlow for first place in a par contest.

Other winners included Clare Mitchell, Glenn Coffey, Ewart Beirnes, Fred Heise, R. M. Watson, R. C. Newby and Biff Ingram.

Munn Ninth In Lilac Open

SPOKANE — Ken Still of Tacoma fired a two-under-par 69 Sunday and won the Lilac City Open golf tournament with a 72-hole total of 266, 18 under par.

Still collected $1,000 as he finished seven strokes ahead of amateur Maholn Moe of Spokane and professional Boots Porterfield, who were tied at 273.

Vancouver pro Dick Munn, who fired an opening round 62, finished in ninth place at 278 and won $425.

BOXLA BOX

VICTORIA	G	A	P	COQUITLAM	G	A	P
Thompson	0	0	0	Comeau	0	0	0
Showers	0	1	4	Bodner	0	0	2
Harris	0	0	2	Surinak	0	0	2
Gray	0	1	0	Gimple	0	1	0
R. Dillon	2	3	0	Bolton	0	0	2
N. Dillon	1	1	0	Kliduff	0	1	0
Munroe	2	1	0	Bradley	1	1	4
Beech	0	0	2	Rezanoff	1	0	0
Jay	1	1	0	Watson	0	0	0
Liebech	3	0	0	Allen	0	0	0
Collett	0	0	0	Gates	2	1	0
McNeill	0	0	2	Wallsmith	0	0	0
Kowalyk	0	0	6	Carey	1	1	0
Foster	1	1	2	Cook	0	0	0
Vickers	0	0	0	Jordan	0	2	2
TOTALS	10	9	18	TOTALS	5	7	12

Shots stopped by:
Thompson ..... 9 8 7—24
Comeau ..... 6 9 5—20
Score by periods:
Victoria ..... 3 4 3—10
Coquitlam ..... 3 1 1— 5

	GP	W	L	T	F	A	Pts.
VICTORIA	22	11	10	1	182	174	23
Vancouver	22	11	10	1	248	203	23
Coquitlam	22	11	11	0	207	187	22
New West.	22	10	12	0	200	243	20

Next game: Tuesday — Coquitlam at Vancouver.


"EXPORT"
PLAIN or FILTER TIP CIGARETTES
REGULAR and KINGS

CJVI
Dial 900

Ingledew's
CLEARANCE
MEN'S SHOES
FINAL WEEK
. . . many hundreds of pairs of men's shoes from our regular stock as well as all the short and discontinued lines from our three Vancouver stores. Practically every type of men's shoes is included . . . excellent selection in all leatehrs and most sizes up to 13s . . . Choose from famous makers such as Florsheim, Town's Squire, Roblee, Jarman.
Reg. $15.95 to $17.95 $10.95
Reg. $18.95 to $19.95 $12.95
Reg. $21.95 to $23.95 $15.95
Reg. $24.95 to $29.95 $19.95
Ingledew's
Victoria Store Only 749 YATES ST.
Sorry! No Mail Orders! No Exchanges! No Refunds!


FORMAL WEAR RENTALS
and
Oxford Grey Suits
384-5311 - 384-8931
(Victoria's Complete Formal Wear Suppliers)
Douglas at Johnson
Dorman's

GOODYEAR
ALL-WEATHER TIRES
as little as
$1.00 and $1.00
DOWN A WEEK
See Us for Brake Lining, Wheel Alignment, Shocks, Mufflers
GOODYEAR TIRES
VICTORIA TIRE LTD.
LOTS OF PARKING SPACE
382-6184
Government at Herald

Your first Volvo
will get you out from under car payments
for life
Your Second Volvo
will give you a bank account
Your third Volvo
will put one of your kids through two
years of college. Clothes and all.

No, we're not pulling your leg. We're merely doing simple mathematics. Like this:

First Volvo. Drive it six years. That gives you three years to pay for it, three years to make payments to yourself after you've paid for it.

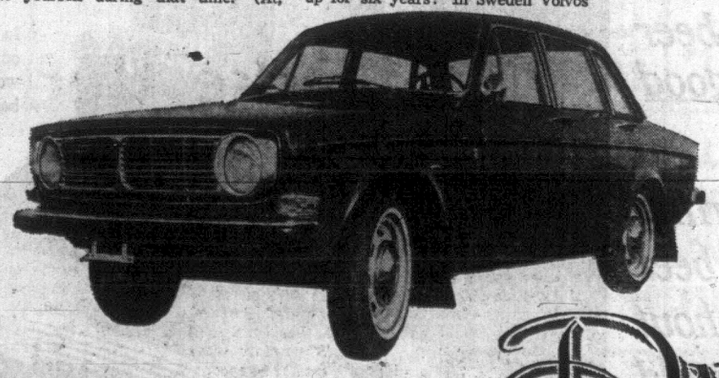
Second Volvo. Take the payments you've made to yourself and pay cash for the second Volvo. Drive it six years and continue making payments to yourself during that time. (At, say, $80 a month for six years you'll end up with a nice round $6,000.)

Third Volvo. Take some of that $6,000 and pay cash for your third Volvo too. (You'll still have about $3,000 left.) Continue making payments to yourself for six more years. You now have nearly $9,000. Enough for college, and your fourth Volvo. And you can take it from here.

Will it actually work? It will if you want it to. Will Volvos actually hold up for six years? In Sweden Volvos hold up an average of 11 years. In Sweden there are no speed limits on the highways; there are over 70,000 miles of unpaved roads.

See a nearby Volvo dealer. He can have a Volvo Canadian in your garage tomorrow. It's the only genuine do-it-yourself money-making machine we know of that the Government doesn't frown upon.

Volvo (Canada) Ltd. VOLVO


1101 YATES at COOK
386-6168
DAVID MOTORS LTD.
— GROWING WITH VICTORIA —

WHAT THIS CENTENNIAL NEEDS IS A GOOD 5¢ CIGAR
Tipalet. A great little cigar that sells for only a nickel (plus tax where applicable). Smooth and mild as you'd expect a Muriel cigar to be.
TIPALET BY MURIEL CIGARS


EDIE ADAMS
"Why don't you pick one up and celebrate some time?"

RACE ENTRIES, RESULTS

EXHIBITION PARK

FIRST RACE—Claiming, $1,400, for three-year-olds and up, mile and one sixteenth:
Trim Tim (no boy) 111
Swan Queen (Swatuk) 101
Simon Rainy (Baze) 111
Littlebitofsugar (Frazier) 111
Dody Dear (Coppernoll) 111
Handsome Chief (Cormack) 111
Bells Orbit (Ruggerio) 122
Festive Rullah (Nonamaker) 116
My Fare (Chabara) 106
High Peace (Harris) 111
Also Eligible—
Pacific Dolphin (Swatuk) 109

SECOND RACE — Claiming, $1,400, for two-year-olds, six furlongs:
Scottish Chieftain (Harris) 115
New Time (Dailey) 112
Irene M. (Longo) 112
Reine d'Argent (Cormack) 112
Akimbo Magic (Frazier) 112
Azuline (Cowie) 112
Beau Bunnie (Trejos) 115
Surrey Magic (Coppernoll) 115
Swing Sis (Finley) 112
Royal Valley(Salas) 120
Also Eligible—
Shabby Abbey (Salas) 112
Major Act (Trejos) 115
Peaceful Miss (no boy) 112
Rolla Rhodes (Ruggerio) 112

THIRD RACE—Claiming, $1,400, for three-year-olds and up, mile and one-sixteenth:
Caseys Dream (Cormack) 114
Royal Spender (Cowie) 110
Taycalls Pride (Baze) 114
Satins Kin (no boy) 114
Trineo (Swatuk) 117
Seven L (Finley) 114
Ramblin Brown (Keegans) 119
Sun Topper (Chabara) 111
My Imagination (Harris) 119
Luna Spree (no boy) 109
Also Eligible—
Happy Doc (Frazier) 122
Shadows Sake (Broomfield) 111
TV Lady (no boy) 112
On the Go (Harris) 122

FOURTH RACE—Claiming, $1,400, for three-year-olds and up, 6½ furlongs:
Fishers Bow (Shoemaker) 122
Laro's Boy (Salas) 119
Boyaggio (Dailey) 122
Miss Cye C (Harris) 117
Uncle Bob (Trejos) 122
Eddie L. (Cormack) 122
Malheur Kitten (Coppernoll) 117
Mr. Atlas (Chabara) 114
Hola Fire (Broomfield) 122
Also Eligible—
Saucy Lass (Swatuk) 109
Highest Reward (Broomfield) 119
Whip'n Blinkers (Frazier) 119
Velvet Morn (Nonomaker) 106
Corwins Gem (Longo) 122
Golden Mel (Finley) 122
OK Balladier (Arnold) 115
Farjean (Keegans) 122
Scottsdale Lad (Cowie) 122
Sir Lea (Cormack) 119
Donmaid (Longo) 114
Kispioc (Coppernoll) 119
Sullys Gold (Harris) 122
Baby Joe (no boy) 119

FIFTH RACE — Claiming $1,630; for three-year-olds and up; six and one-half furlongs:
Gilda (Swatuk) 106
Playback (Harris) 114
Mission Clove (Shoemaker) 114
Poco Pueblo (Trejos) 120
Nyvrem (Dailey) 115
High Amble (Cowie) 113
Tulyars Lad (Baze) 122
Coolie How (Frazier) 113
Reefwall (Broomfield) 116

SIXTH RACE — Claiming $1,730; for three-year-olds and up; six and one-half furlongs:
Never Charge (Frazier) 110
Brooknie (Shoemaker) 122
Dieppes Boy (Baze) 116
Finders Fee (Finley) 114
Kenos Boy (Harris) 115
Jubilarian (A) (Broomfield) 113
Feudal Lord (Swatuk) 115
Blue Chintz (A) (Milne) 104
(A) K. O'Connell trained.

SEVENTH RACE — Allowance $3,100; for three-year-olds and up; six and one-half furlongs:
Major Presto (Baze) 114
Wild Night (Dailey) 114
This Is True (A) (Harris) 117
Lucky Spin (Milne) 117
Mustachio (A) (Shoemaker) 122
Little Red (Trejos) 119
Permano (Swatuk) 106
Sound of Rum (Salas) 114
(A) J. Hailet trained.

EIGHTH RACE—Claiming $1,400; for three-year-olds and up; mile and one-sixteenth:
Gails Best (Longo) 122
Latcher (no boy) 119
Junes Choice (Broomfield) 114
Jakes Special (R. Arnold) 114
Canadian Downs (Milne) 114
Jet Copter (Chabara) 117
Dan Bandage) (Ray) 112
Speedy Session (Swatuk 117
Magic Grey (Baze) 119
Spendall (Harris) 119
Also eligible:
Aarons Rod (Swatuk) 114

First Race—$1,400, claiming, three-year-olds and up, six and one-half furlongs:
Glenandra (Trejos) $11.80 $5.50 $3.60
OK Balladier (Harris) 5.10 3.10
Highest Reward (Broomfield) 3.50
Also ran: Journey Man, Owns Pal, Sullys Gold, Pondi, Golden Mel, Scottsdale Lad, Corwins Gem. Time: 1:20 3-5.
Quinella paid $31.20.

Second Race—$1,400, claiming, three-year-olds and up, six and one-half furlongs:
Satins Kin (Baze) $6.10 $2.90 $2.30
Western Shadow (Broomfield) 2.80 2.30
Pacific Dolphin (Trejos) 2.80
Also ran: Simon Rainy, Jokellina, Raymond Barn, Captain Dahl, Takavich, Edith Ann. Time: 1:21 4-5.

Third Race—$1,489, allowance, three-year-olds and up, six and one-half furlongs:
Ray Rounder (Frazier) $5.20 $3.30 $2.80
Connies Affair (Trejos) 3.60 3.30
Little Peenut (Broomfield) 6.90
Also ran: Old Time Rose, Rocky's Crest, Madam Isabelle, Silver Holly, Miss D'Amour, Rough Magic and Ky Current. Time: 1:19 1-5.

Fourth Race—$1,480, claiming, three-year-olds and up, six and one-half furlongs:
*John Stillwell (Chabara) $17.50 $11.00 $7.10
*Panamount (Tierney 7.50 6.40 5.50
Eastern Jewel (Frazier) 7.40
Also ran: Tonys Marie, Mr. Longface, Williwaink, Jegire, Mysco, Charlie Mack and Whip's Blinkers. Time: 1:20 2-5.

Exacto paid $113.50 (Stillwell to Panamount).
Exacto paid $109.00 (Panamount to Stillwell).
*Deadheat.

Fifth Race—$1,630, claiming, three-year-olds and up, one and one-sixteenth miles:
Edina (Swatuk) $7.30 $3.40 $3.00
Silver Ware (Frazier) 3.30 2.70
Rotated (Harris) 4.10
Also ran: Serenade In Red, First Canadian, Track Record, Mission Slove, Trusteen, Femte. Time: 1:47.

Sixth Race—$1,630, claiming, three-year-olds and up, one and one-sixteenth miles:
Joey Lark (Broomfield) $9.40 $4.20 $3.20
Wildlaw (Swatuk) 4.20 3.00
Mediator (Tierney) 4.20
Also ran: Top Canadian, The Jone's, Christopher B, Speedy Command. Time: 1:47 1-5.

Seventh Race — Springboard, $5,000 handicap, three-year-olds, one and one-sixteenth miles:
Jeff D (Salas $4.50 $2.80 $2.50
Westbury Road (Harris) 3.30 2.90
Costa Rica (Broomfield) 3.90
Also ran: Prince Aylmer, Out Of Funds and Red Royal. Time: 1:44.

Eighth Race—$1,400, claiming, three-year-olds and up, one and one-sixteenth miles:
Fly Jac (Harris) $6.40 $4.20 $2.70
Pepperoni (Ray) 4.60 2.90
Triple Lady (Cormack) 3.40
Also ran: Uncle C.P., Evidently, General John, Shoelace Joe, June Choice, Cousin Thru and Waraway. Time: 1:47.
Quinella paid $21.20.

HOLLYWOOD PARK

First Race—$4,000, claiming, four-year-olds and up, one and one-sixteenth miles:
Los Orientales (Lambert) $34.00 $15.40 $9.20
Hold Me (York) 11.00 8.00
Little Red Man (Valenzuela) 8.00
Also ran: Rio Coreo, Grand Finale, Hasty Trip, Erebo, Leroy's Hope, Gay Beau, Doc's Star. Time: 1.45 3/5.

Second Race—$5,000, claiming, three-year-olds, one and one-sixteenth miles:
Kaander Away (Valenzuela) $16.40 $5.00 $3.80
Nico Drag (Pineda) 2.80 2.40
Glad Tidings (Trujillo) 4.20
Also ran: Sorrento Wave, Up and Around, Gray Nun, Windy Ree Ree, Ranchmaster, Crimson Flag, Whacko, New Shape. Time: 1:45 3/5.
Daily double: (9-8) paid $376.60.

Third Race—$5,000, maiden two-year-olds, five and a half furlongs:
Exalted Rullah (Valenzuela) $5 20 $3.00 $2.60
Bluestone (Mahorney) 3.20 2 80
Adventarco (Campas) 4.60
Also ran: Tile Dough, Roman Eagle, Estodo, Royal Spectrum, Hidden Clue, Senior Bonito, The Bunyon. Time: 1:04 1/5.

Fourth Race—$6,000, claiming, four-year-olds and up, six furlongs:
Vast Ruller (Campas) $43.60 $13.40 $7.60
Shaker's Beau (Mahorney) 4.20 3.00
Winning Chance (Sellers) 4.60
Also ran: Tchoupitoulas, Incan Chief, Knight Prowler, My Searcher, Madoo. Time: 1:10 2/5.

Fifth Race—$9,000, claiming, four-year-olds and up, one mile:
Daddy Bob (Pineda) $9.00 $5.40 $3.00
Altiplano (Sellers) 7.60 4 00
Woxof (Valenzuela) 2.60
Also ran: Mirimaque, Hudson Valley, Columns Right, Grand Slam Mike. Time: 1:35 4/5.

Sixth Race—$8,500, claiming, four-year-olds and up, six furlongs:
Bi G. (Hawkenson) $46.20 $15.60 $7.80
Track Plumber (Harmatz) 7.60 4.80
Bull Leg (Pineda) 3.80
Also ran: Rulark, Snips and Snails, d-Top-My-Host, Herby II, Maple Drive, Sky Country. Time: 1:10 2/5.
d-Finished second, disqualified and placed fourth.

Seventh Race—$10,000, claiming, three-year-olds and up, one and one-sixteenth miles, turf:
Wild Ace (Menell) $31.40 $9.40 $5 00
Acroloma (Valenzuela) 4.20 2.80
Four Speeds (Sellers) 3.20
Also ran: a-Tall Duke, a-Pasha's Virtue, On The Balcony, Royal Surrey, Peace Hill, Golden Entre. Time: 1:43 2/5.

Eighth Race: $162,100, Hollywood Gold Cup, three-year-olds and up, one and one-quarter miles:
Native Diver (Lambert) $11.60 $2.80 $2.10
Pretense (Sellers) 2.20 2.10
Biggs (Harmatz) 2.10
Also ran: O'Hara, Quicken Tree. Time: 1:58 4/5.

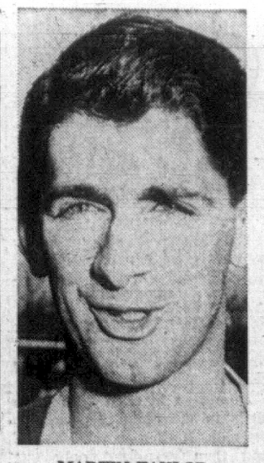
Ninth Race—$4,000, claiming, four-year-olds and up, one and one-sixteenth miles:
Citation Toome (Hawkenson) $16.60 $7.60 $4.20
Dandini (Alvarez) 5.80 3.60
Chase Eddie (Sellers) 3.00
Also ran: Just Prince, Where Were You, Honest Boy, Beannie Boy, Vitko, Count Chinita. Time: 1:44.

Munich Gets '72 Olympics

MUNICH, West Germany (Reuters) — The 1972 Olympic Games will be held here Aug. 26 to Sept. 10, the organizing committee has decided. The committee based its decision on meteorological opinion that the weather is likely to be good in that two-week period.

Costly Fracture

NEW YORK (AP) — Second baseman Dick Howser of New York Yankees broke a bone in his right forearm Sunday in the fourth inning of the Yankees' game with Baltimore and will be out of action about six weeks.



MARTIN TAYLOR
. . . singles king

Taylor Takes Singles Title

Martin Taylor, already noted for his ability to slam soccer balls with accuracy and power, is fast learning how to swat tennis balls into the right places.

Taylor, who patrols the forward line with Victoria's Pacific Coast Soccer League champions, Saturday stepped front and centre on the Victoria tennis stage.

Combining solid ground strokes with remarkable agility and reflexes, Taylor outlasted veteran Gordon Hartley in the men's singles final of the city net tournament at the Racquet Club. Taking command midway in the third set, Taylor, who is in only his fourth year of competitive tennis, collected the title as he downed his tenacious rival 6-2, 2-6, 6-2, 6-1.

Nancy Hill captured the women's singles diadem, playing steadily to upset top-seeded Sally Wood in the final by a 6-3, 6-3 count.

CAME FROM BEHIND

Margaret Van Pelt and Felicity Graham forged from behind to win the women's doubles crown, defeating Mrs. Wood and Wendy Cuppage 3-6, 6-2, 6-1.

Ernie Cokane and Ted Smythe, helped considerably by Cokane's powerful service, pounded out a 5-7, 6-1, 7-5 triumph over Taylor and Ivor Goodmanson in the men's doubles.

Goodmanson and Mrs. Wood joined forces in the mixed doubles final and stroked their ways to a 6-3, 6-4 victory over Mrs. Van Pelt and Taylor.

Results of flight finals:

Ladies' singles—Lea Harris defeated Vivian Wilkinson, 6-1, 6-4.
Men's singles—George MacMinn defeated Phillip Jolley, 7-5, 6-0.
Ladies' doubles — Bernice Parrish and Dea Schjoldberg downed Tommy Elmsley and Elsie Bradford, 2-6, 6-3, 6-4.
Men's doubles—Ed Hedley and McEachern defeated Glen MacDonald and Jim Hassard, 6-4, 6-3.
Mixed doubles—Faith Graham and Glen MacDonald defeated E. Sudhues and Brix, 6-2, 8-10, 6-4.

Red Lions Edge Nanaimo Juniors

Jim Galbraith set the pace at Memorial Arena Saturday night as Red Lion Inn nipped Nanaimo Juniors 11-9 in a Senior "B" Lacrosse League game.

Galbraith scored four times for the Victoria club, which got single markers from Ron Marshall, Bill Duckworth, Jim Cunningham, Al MacLean, Charn Dhillon, Don Munroe and Daryll MacIntyre.

ROWING TEAM SELECTED

ST. CATHARINES (CP) — A 32-man team of oarsmen from British Columbia and Southern Ontario, will represent Canada in Pan-American Games rowing competition at Winnipeg next month.

The team selected in trials on the Henley course here Saturday, will also compete in the first North American rowing championships a week later at St. Catharines.

Selected were an eight and a four from the University of British Columbia, two pairs from Burnaby, B.C., a cox four from St. Catharines, a double from Toronto Argonauts and a single sculler from Hamilton Leander.

Wayne Pretty, the University of British Columbia coach, was named head coach of the Canadian squad. Frank Read, who formerly coached UBC rowing crews, will go along as technical advisor.

Saturday's trials were dominated by western crews.

An eight and a four from UBC captured their events and pair oared entries from Burnaby Lake, B.C., Aquatic Association had no difficulties in their races.

Lief Gotfredson of Toronto Argonauts won the singles, then combined with Doug Clark to take the doubles, while a St. Catharines cox four won the day's other race.

The smooth-stroking Vancouver eight covered the 2,000 metres in a fast 5:56.7 for a two-length victory over St. Catharines while University of Victoria trailed.

It was the same in the coxless four as Vancouver won over Toronto Argonauts by five lengths.

known for integrity, fairness in costs and the very best in service and facilities.

Floral Funeral Chapel



McCALL BROS
FUNERAL CHAPELS 1400 Vancouver Street at Johnson Street 385-4465

Roll up to ROYALITE today and win "Instant" cash!

Royalite Oil Co. is pleased to announce the appointment of George Offer and Wally Atkinson, Marigold Service Ltd., as a

ROYALITE FRANCHISED DEALER

with George and Wally comes many years of valued experience in the automobile trade.



FOR SERVICE SUPREME MEET THE ROYALITE TEAM!
NEW MANAGEMENT

MARIGOLD ROYALITE LTD.
BURNSIDE AND MARIGOLD
479-2343

A FIRST CLASS MECHANICAL SERVICE IS NOW AVAILABLE TO ALL AT ATTRACTIVE LABOR RATES.

LICENCED MECHANIC OPEN 7-7; SUNDAYS, 9:30-5

WHOLESALE TO THE PUBLIC SALE
TELMAC
NO MONEY DOWN



'NOTHER NELSON'S Special
July 17 to Aug. 5
PILLOWS
Fill Sterilized and New Ticking Supplied
1.99
NELSONS
384-8166 FOR DELIVERY
Call Offices at 712 View, 1615 North Park, Town & Country, Hillside Plaza, Shelbourne Plaza, Executive House.

Since 1893
MW MOORE WHITTINGTON LUMBER LTD.
Serving Victoria and Vancouver Island for 74 Years With
QUALITY BUILDING MATERIALS



SCREEN DOOR SPECIAL
MW are headquarters for Screen Doors in Victoria. They are manufactured right in our Victoria plant. Stock sizes all screen, or screen and panel bottom. Cash Price
$6.95 and $7.95

HURRY!!
STILL A FEW LEFT
GREEN PATIO PANELS



CASH PRICE While stocks last. Each ____ $1.85

Special Nails With Washers and Corrugated Wood Fastening Strip in Stock

MW New Shipment "Special"
WHEAT MAHOGANY PRE-FINISHED PLYWOOD
In 4'x8' Sheets. For people who prefer light colored mahogany plywood V-grooved and pre-finished. Each ---------- $3.99

MW SPECIAL
ASPENITE PANELLING $2.89 Each
Ideal for the Summer Home

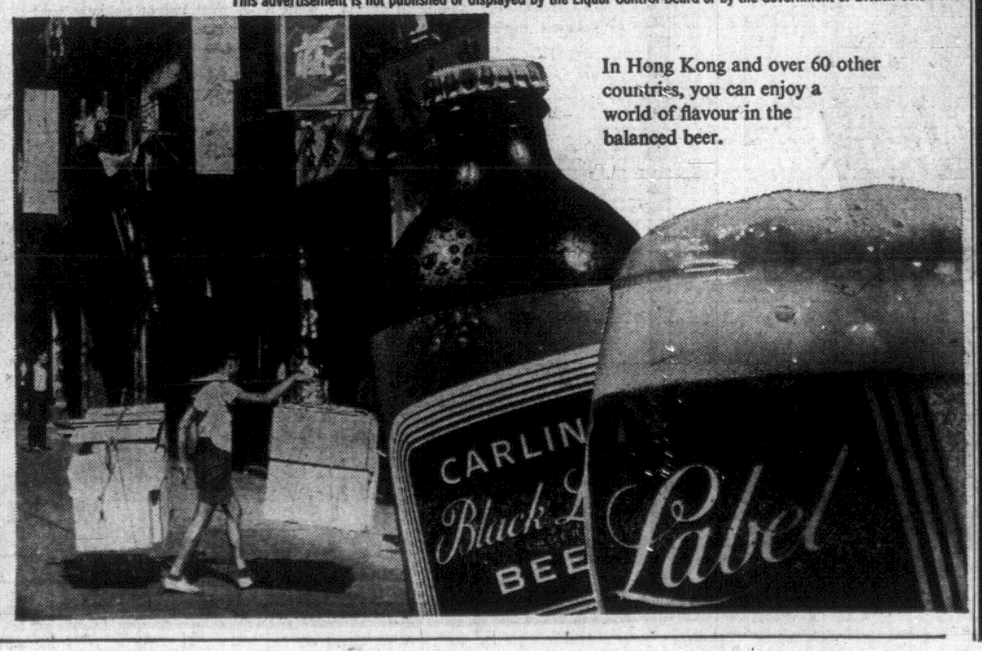
MW S-T-R-E-T-C-H MW
★ NEW SELF-VULCANIZING COATING for
● Tents ● Boat Covers
● Awnings ● Canvas
★ NON-SKID SURFACING for
● Boat Decks ● Sun Decks
● Steps ● Patios
★ AND A HUNDRED OTHER USES AS A PRESERVATIVE AND WATERPROOFING
Covers Approx. 260 sq. ft. per gal.
Per gallon ... $13.95 Per Quart $4.15
AVAILABLE IN ATTRACTIVE COLORS



FREE Roof Rack to Carry Home Your Purchases
Monday Through Friday—8 a.m. to 6 p.m.
MOORE WHITTINGTON LUMBER LTD.
2614 BRIDGE ST. Off Bay—Just West of Government St. PHONE 386-1331

911475-E
This advertisement is not published or displayed by the Liquor Control Board or by the Government of British Columbia.

The one beer so good
it's made Carling famous for beer throughout the world.



In Hong Kong and over 60 other countries, you can enjoy a world of flavour in the balanced beer.

CARLING Black Label BEER

Better Batting Came Too Late

BIRMINGHAM, England (Reuters)—England won the third and final cricket test by 132 runs Saturday despite a determined and much improved batting display by India.

England's victory was completed 10 minutes from the scheduled close when India, needing 410 for victory, was all out for 277. The home team, winning with two days to spare, thus clinched the three-match series 3-0.

India's last two batsmen, Bishen Bedi and Bhagwat Chandrasekher, supplied a final gesture of defiance in adding a spirited 37 for the 10th wicket. Light was extremely poor toward the end, but the umpires rejected an appeal from the Indian batsmen during the last half hour.

Close of play scores in other matches:

Pakistanis 291 for 5; vs. Surrey.
Worcestershire 150; Derbyshire 41 for 1.
Essex 183; Warwickshire 132 for 6.
Northamptonshire 287; Middlesex 4 for 1.
Glamorgan 129; Lancashire 54 for 6.
Kent 284 for 6 vs. Hampshire.
Nottinghamshire 335 for 5; vs. Leicestershire.
Gloucestershire 280; Sussex 21 for 1.

Mainland Bowlers Take Titles

VANCOUVER (CP) — Harvey Wheant of the Vancouver South Lawn Bowling Club Saturday won the B.C. singles title here, going undefeated in his four games.

Wheant will represent the province in the Canadian finals in Montreal, Aug. 21-23, along with winners of pairs and rinks titles.

George Anderson, Tom Malcolm, Jim Jarvis and Malcolm Nelson of the Stanley Park Club won the provincial rinks title.

The pairs event was won by Dave Lowdon and Bill Hamilton of the West Vancouver Club.

O.C. CRICKET

SUNDAY

Essex 183 and secondly 151 for 2; Warwickshire 205.
Northamptonshire 287; Middlesex 198 for 6.
Kent 340; Hampshire 138 for 4.
Nottinghamshire 425 for 7 declared; Leicestershire 136 for 3.
Gloucestershire 250; Sussex 298 for 6.



WINNER of British Grand Prix for fifth time Saturday was Scottish driver Jim Clarke (above), who was followed by pair of New Zealanders, Dennis Hulme and Christ Amon. World champion Jack Brabham was fourth. Clarke's victory in Lotus Ford moved him into tie with Brabham for second place in current chase for world title, three points behind Hulme, who has 22 points. Race was sixth in series of 11 counting toward world crown.

Soviet Victory

MONTREAL (CP) — The Soviet Union defeated France, 7-5, to win the men's epee team championship as the 32nd World Fencing championships wound up Sunday night.

TAKES MAIN EVENT . . . . . IN STOCK-CAR MEET

Bissenden Makes It 3

After finishing second in two earlier events, Bob Bissenden made it a big night at Western Speedway Saturday by gunning his machine to a main-event victory.

Bissenden, who had piloted his 1949 Ford to runner-up spots behind Tony Mortell ("A" trophy dash) and Roy Haslam (fourth heat), is the first driver to win three main events this season in stock-car scrambles at the Millstream Road track.

Haslam, the season's leading driver and winner of the previous week's main event after surviving a protest of his driving in the final turn, spun out and crashed in the seventh lap of Saturday's feature race.

Mortell, nipped by Haslam in the disputed race, also failed to finish Saturday's "A" main. He was forced out by mechanical troubles.

Ross Sugenor, last year's point champion posted the fast time of 21.24 seconds before about 3,200 fans and beat out Larry Walker for second place in the "A" main.

Bill Friend took the "B" main.

★ ★ ★

"A" dash—1. Tony Mortell, 2. Bob Bissenden, 3. Roy Haslam.
"B" dash—1. Gary Lockeridge, 2. Rod Kennedy, 3. Bill Carnegie.
First heat—1. Ray Rymer, 2. John Lenay, 3. Bill Carnegie.
Second heat—1. Tom Richards, 2. Herman Underwood, 3. Gary Lockeridge.
Third heat—1. Gary Haskell, 2. Albert Smith, 3. Rick O'Dell.
Fourth heat—1. Roy Haslam, 2. Bob Bissenden, 3. Ross Surgenor, 4. Murray Nixon.
"C" main—1. Terry Forsythe, 2. George Madill, 3. Dave Farris, 4. Jerry Angerson.
"B" main—1. Bill Friend, 2. Barry Cook, 3. Gary Lockeridge, 4. Tom Richards.
"A" main—1. Bob Bissenden, 2. Ross Surgenor, 3. Larry Walker, 4. Albert Smith.

RUSTLERS IN ASHL

CALGARY (CP) — Red Deer Rustlers have been admitted to the Alberta Senior Hockey League.

CURB GAS PAINS IN STOMACH & BOWELS
Spastic Colitis (functional irritation of the colon or large intestine) may make you suffer from dull cramping aches or burning pains in the side, gas, acidity, heartburn, biliousness, bad breath and disturb sleep. If you suffer from Spastic Colitis, avoid rough, scratchy foods and take a special medication like KOLADE Powders to relieve cramping intestine muscles, soothe sore mucous membranes and check acidity. Not a laxative. Get KOLADE at drug store and see how fast it relieves colon and stomach discomfort.
Advt.

CJVI
Larry Cross
Dial 960

Esso BEN'S BETTER SERVICE Esso
FREE AUTOMATIC TRANSMISSION CHECK!
This Week's Service Special—Automatic trans, including labor, oil, gaskets ---------- $11.95
USED CAR SPECIALS
'59 Buick Hardtop, $795; '59 Chev Panel, $450; '59 Vauxhall "6", $550; '58 Dodge "6", $295; '63 Renault Gordini, $595.
PANDORA AT QUADRA
OPEN 8 A.M.—9 P.M.
Esso Esso

'TOE' SIGNS 22nd PACT

CLEVELAND (AP) — Veteran Cleveland Browns' placekicker, Lou Groza, who has scored more points than anyone else in pro football, has signed his 22nd contract with the National Football League club.

Groza, 43, says he feels he can still kick as good as ever.

"The Toe" has scored 1,532 points in pro ball, 1,273 of them in the NFL.

THE TIDY TURKEY IS COMING!



ENSIGN CHRYSLER PLYMOUTH

Say More Than 100 Cars On Display
50 Must Be Sold By Saturday Next at 6 p.m.
REGARDLESS OF COST

During Our

Year-End Inventory Reduction Sale
Here's What's In It For You
A FEW EXAMPLES

USED CAR SUPERMARKET "UNDER THE BIG SIGN" 930 YATES

64 CHEV 11
2-Door Sedan
Reg. $1,595
$1191

65 CHRYSLER
SEDAN — Fully Equipped
Reg. $3,195
$2777

66 COMET SEDAN
Automatic and Radio
Reg. $2,595
$2292

67 SIMCA 1000
Brand New — 5-Year Warranty
Reg. $1,980
$1498

HARDTOP SPECIALS

66 FORD GALAXIE 500 — Fully equipped — Reg. $3595 — $3292
66 PLYMOUTH V.I.P. — Fully equipped — Reg. $3695 — $3393
64 CHRYSLER New Yorker 4-DR. H'TOP — Loaded — Reg. $3295 — $2992
65 DODGE 880 V8 — Automatic, radio, power steering — Reg. $2995 — $2777
65 PONTIAC PARISIENNE V8 — Automatic, radio — Reg. $2795 — $2292
65 FORD FAIRLANE 2-DOOR HARDTOP — Reg. $2695 — $2393
63 PLYMOUTH Sport Fury — Loaded — Reg. $2195 — $1888
63 PLYMOUTH FURY 4-DR. H'TOP — Fully equipped — Reg. $1895 — $1666
61 CHEVROLET IMPALA 4-DOOR HARDTOP — Reg. $1395 — $1191

CONVERTIBLE SPECIALS

66 PLYMOUTH Sport Fury — Loaded — Reg. $4292 — $3898
66 BUICK SKYLARK — Loaded — Reg. $3695 — $3494
60 FORD ZEPHYR — Radio, equipped — Reg. $1095 — $777

WAGON SPECIALS

65 PLYMOUTH FURY V8 — Automatic — Reg. $2392 — $1999
63 RAMBLER CLASSIC 660 WAGON — Radio and roof rack — Reg. $1795 — $1555
61 FORD ZEPHYR 4-Dr. Wagon — Roof rack — Reg. $895 — $696
59 DODGE 9-passenger WAGON — V8, fully equipped — Reg. $1095 — $888
58 PLYMOUTH 4-DOOR WAGON — V-8, radio — Reg. $1095 — $888
57 CHEVROLET 2-Door WAGON — Reg. $695 — $444
56 FORD 4-Door WAGON, V8 — Reg. $595 — $323
54 FORD 9-passenger WAGON, V8 — Automatic — Reg. $595 — $292

TRUCK SPECIALS

61 CHEVROLET ½-TON PICKUP — Equipped for camper — Reg. $1395 — $1191
59 FARGO D700 — Cab - chassis, large box — Reg. $1385 — $1091
57 FARGO D400 — Cab - chassis, duals — Reg. $795 — $633

COMPACT SPECIALS

66 VALIANT Custom 200 — Automatic, radio — Reg. $3095 — $2898
64 CORVAIR MONZA — Bucket seats, automatic, radio — Reg. $1895 — $1666
64 FORD FALCON 2-Door — 3-Door - Radio — Reg. $1695 — $1393

NO DOWN PAYMENT
PROTECT-A-MATIC
MAKE NO PAYMENTS TILL SEPT.

Two Giant Locations
NEW CARS
1061 YATES AT COOK
USED CARS
930 YATES ST.

ENSIGN WILL REFUND THE EQUITY IN YOUR PRESENT CAR AND CONSOLIDATE ALL YOUR PRESENT PAYMENTS

IMPORT SPECIALS

64 VOLKSWAGEN De Luxe, radio — Reg. $1395 — $1191
61 RENAULT CARAVELLE HARDTOP COUPE — Reg. $795 — $494
65 SUNBEAM Imp. 2-DOOR SEDAN — Reg. $1195 — $939

ENSIGN CHRYSLER PLYMOUTH
FOR CHRYSLER, PLYMOUTH, VALIANT, BARRACUDA SUNBEAM and SIMCA CARS
OPEN WEEKDAYS TILL 9 P.M. SERVICE TILL MIDNIGHT.



Best baby, Ricky Hull, and proud mother, Marlene

Happy-Go-Lucky Ricky Wins Baby Show Contest

Ten-months-old Ricky Hull is a happy-go-lucky baby, according to his parents.

And these attributes paid off Saturday when Ricky was named best baby in the All Sooke Day-Victoria Times baby show.

Ricky, son of Mr. and Mrs. Garry Hull, 2488 Millstream Road, won out over 65 competitors.

His proud parents were surprised and delighted.

"We just came out to see how he would do," said Mrs. Hull. "We weren't really counting on him winning. I always play safe and think negative."

The babies were judged by Drs. Jack Patterson and Jack Cooper, of Victoria, who said they used a mixture of "intuition and medical know-how".

Best baby under six months was Steven Carlos, son of Mr. and Mrs. John Carlos, 4761 Cordova Bay Road.

Best Sooke baby was Sheryl Nan Gibson, 15-months-old daughter of Mr. and Mrs. Jim Gibson, of Sooke.

15 HOURS COOKING

GARGANTUAN FEEDING OF 10,000

How do you feed 10,000 excited hungry people?

It's simple. You buy 1,000 pounds of salmon, 525 pounds of beef, thousands of clams, buns and wieners, and truckloads of soft drinks and ice cream.

That's what they did for All Sooke day. But buying it is only part of the problem—cooking it is a gargantuan task.

To cook the beef, Sooke Community Association volunteers, under the direction of Larry Rumsby, lit fires at 9 a.m. Friday in a pit four feet by 20 feet by four feet deep.

At 1:30 a.m. Saturday, they buried 22 huge chunks of beef, seasoned and wrapped in burlap.

By Saturday afternoon, they had 525 pounds of perfectly cooked roast beef for hungry patrons.

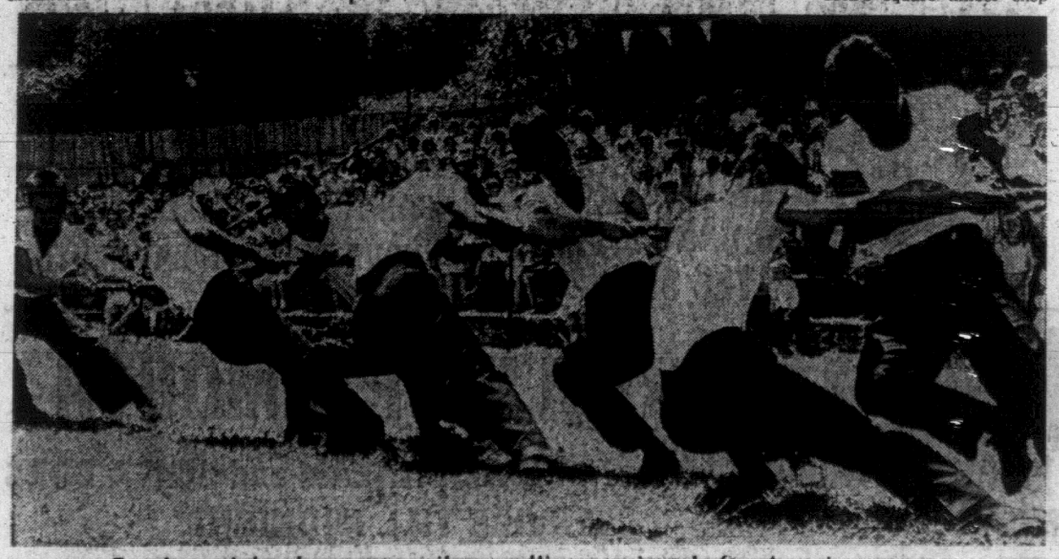
The salmon barbecue was directed by George Duncan, a construction worker with B.C. Hydro in Sooke, who uses an old Indian method. He builds a long line of fire between two parallel rails one yard apart.

The salmon is tied to screens which stand vertically against the rails on either side of the fire. A couple of hundred pounds can be cooked at once.

Mr. Duncan, who has worked on the salmon barbecue for 20 years, estimates 2,000 persons were treated to barbecued salmon during the afternoon.



Up and down in under a minute



Featherweight Japanese sailors pulling against hefty American tars.

EX-NEW ZEALANDER BIG MAN AT ALL SOOKE DAY

'H' Is Herlihy and Hero

10,000 Crowd Flats

By PAUL WILLIAMSON

Some 10,000 persons jammed Sooke River flats Saturday for All Sooke Day — and for all of them Brian Herlihy is the heor of the day.

The hardy New Zealand immigrant took first place in four events, was on the second place relay team, and walked away with $315 prize money and the Best All-Round Logger trophy.

Mr. Herlihy, 28, has been competing in logging sports since he was 16. He says there is no secret to his success.

"In New Zealand there is much more and much tougher competition. There are 500 registered axe-men, and they're all good."

And Mr. Herlihy isn't exactly slow with an axe. Last year, he just missed making the New Zealand team for the annual New Zealand-Australia competitions.

WINS FOUR

And Saturday, he won four axe events: men's tree chopping, men's square timber chipping, hard hitting, and the standing block chop.

Sooke's own Jubiel Wickheim was as popular with the crowds. Holde of the American log birling championship, he walked off with the Canadian championship held last year by his brother, Ardiel.

Ardiel is in Montreal and was unable to compete. The brothers perform wild antics on bobbing rolling logs every day at the western pavilion of Expo.

As always, the high-rigging event was a spectacular crowd-pleaser.

Louis Kloeiver from Washington climbed the 110-foot spar, rang the bell, and slithered to the ground in an incredible 39 seconds.

Runners-up (and down) were Ray Schend of Oregon, 43 seconds, and Dick Munro of Squamish, 51 seconds.

'CLIMB A TREE'

Spectators gasped in disbelief half way through the afternoon when an apparent drunk staggered on to the field and began climbing the spar.

"My girlfriend told me to go climb a tree," he shouted.

But it soon turned out he was no drunk. And when he reached the top, Port Angeles daredevil Mal Harper threw down his rope and spurs and stood on his head.

As if this wasn't enough, he demanded music and started dancing on the narrow top of the slender tree, eventually falling off and sailing to earth on a concealed safety line.

If the crowds loved it all, the loggers loved it more. It was their day.

GETTING TOUGHER

Big men, Like John Martin, veteran of eight years competition who says it's getting tougher.

"In 1958 we could only get three men to enter the bucking contest — now we're running heats."

Half way through the afternoon he had been in two events and failed to place.

"My arms are like rubber today" he said eyeing his axe critically.

"Axes are tricky. You sharpen a cart-load and you only get one good one."

He had better luck with his saw. Ten minutes later he buzzed his way to first place in class B of the men's log bucking event.

Other winners of main events were:

Novice log birling: Kell Catherwood, 15, of Mission City.

Men's tree climbing, class B: Art Williams, Ladysmith, and Jack Reid, Squamish, tie.

Men's tree chopping, class B: G. F. Hansen, Sooke.

Men's log rolling, class B: Ian Sutherland, Duncan.

Men's square timber chopping, class B: Marshall Smith, Sooke.

Men's log birling, class B: Jim Duncan, Sooke.

Men's log rolling, class A: D. A. Smith, Sooke.

Men's log bucking, class A: Big John Miller, Sooke.

Power saw bucking: Chris Tetz, Chilliwack.

Men's tree climbing, class A: Louis Kloeiver, Oregon.

Five-man loggers' relay: John Martin, Hugh McKenzie, Gib Engel, John Johnson and Art Williams.





If I had a hammer....

Jubiel Wickheim, second in men's tree chopping; first in log birling

TUG-OF-WAR

Flyweights Score Win In Losing

A three-way war between Canada, the United States, and Japan broke out in Sooke Saturday afternoon.

And Canada won.

It was a happy war — a tug-o'-war.

The winning team was sponsored by Sooke Forest Products and captained by Ian Humphries.

The local loggers beat a heavier American navy team. But the Japanese team stole the show.

The Orientals, all from the visiting Japanese naval command ship Tedusi, challenged the second place American team and were trounced.

But they won the hearts of the crowd who considered them the best sports of the day.

The American team reads like a football line-up. The anchor man and captain, 24-year-old Chris van Houten of Cleveland, weighs 265 pounds and only one man on the team weighs less than 200.

The average weight of the pugnacious Japanese team member is 125 pounds.

Times Photos by Bill Halkett



'NOTHER NELSON'S Special

July 17 to Aug. 5

PILLOWS

Fill Sterilized and New Ticking Supplied

1.99

NELSONS

384-8166 FOR DELIVERY

Call Offices at 712 View, 1015 North Park, Town & Country, Hillside Plaza, Shelbourne Plaza, Executive House.

NEWSPAPER ADVERTISING STIMULATES BUYING

When did Niagara come into the picture?



Tom and Jane checked their finances. They found they were short of money. Would the family holiday have to be postponed? The youngsters disappointed? Definitely not. Tom dropped in to see the manager of the nearest Niagara Loans office. He outlined the problem to him, found him very understanding and helpful. In privacy, they discussed the cost of loans. A repayment plan. (And payment terms to suit the family budget.) Within 24 hours Tom had the money in his hands. And the family was headed for a fun-packed vacation. When you need extra money for any good reason, you can expect the same courteous, quick service at any one of 300 Niagara offices.

NIAGARA LOANS

NIAGARA FINANCE COMPANY LIMITED

Member of the IAC Group of Companies

1032 Yates Street 384-9394

660 Fort Street 384-9365

Large Park Audience For Combos, Singer

A concert by vocalist Terry Cain and two Victoria rhythm combos — The Pharoahs and The Foundry — attracted more than 700 people to the Cameron Bandshell at Beacon Hill Park Sunday afternoon.

Attractive in a floor-length white dress, Miss Cain sang the Hawaiian wedding Song, Eidelweiss and other favorites.

The Pharoahs scored a big hit with Georgy Girl and Georgia on My Mind. Hundreds of teenagers joined with Victoria veterans and out-of-town visitors in applauding the performers.

Help in Space

GENEVA (UPI)—The United States and Soviet Union have reached preliminary agreement on assisting each others astronauts if they are in distress, it was announced here today.



"I'D RATHER be plain Sylvia after the year is out," says Miss Sylvia Hitchcock, 21, after she was crowned Miss Universe Saturday in Miami Beach. She plans to return to her studies at the University of Alabama after her reign and says "I hope my classmates will forget I was Miss Universe." Miss Hitchcock's measurements are 35½-24½-36½. Miss Canada, Donna Barker of Toronto, did not reach the finals.

ATLANTIC CROSSING IN 37' YAWL

HALIFAX (CP) — Three young Canadian sailors who set out on a transatlantic voyage in a 37-foot yawl as a centennial project did it in eight days less than they had estimated.

The steel-hulled Jala arrived at Finnet Island off Ireland Saturday night, 13 days and four hours after leaving St. John's, Nfld.

Skipper Don Fairweather of Toronto had anticipated the trip from Newfoundland would take 21 days. The Jala left here for St. John's June 20.

As crew, Fairweather had Peter Cunningham of Halifax and John Schipper of Toronto.

AT THE MOVIES

With

NORMAN CRIBBENS

YOU'RE A BIG BOY NOW
Peter Kastner
Royal Theatre

Here is a generally wacky farce ranging in mood from the light fantastic to the heavy-handed. Some of the sequences are outrageously funny, some rather precious and some barely tolerable.

The story, winnowed out of a novel by David Benedictus, revolves about an inexperienced young man (Peter Kastner) who wants to get a girl.

Nothing very original about that, but the circumstances perhaps are unusual.

Kastner works as a roller-skating stock boy in the main branch of New York's public library and his father (Rip Torn) happens to be the curator of rare books.

Over the tearful protests of Kastner's mother (Geraldine Page), father agrees to let the boy develop on his own in a room away from their suburban home.

He is placed in a rooming house, owned by Julie Harris and also inhabited by a policeman and a pet rooster with an aversion to allowing girls in the upstairs rooms.

Kastner takes library assistant Karen Black to a night club where Elizabeth Hartman is starred as a dancer. Kastner has been long enamored of her, but Karen manages to distract his attention by asking him to show her his new living quarters.

★ ★ ★

Kastner is well on the way to his first love affair when the virtuous rooster objects noisily and rouses the whole household. A tremendous hassle ensues in which landlady Julie Harris breaks an arm and somebody falls downstairs.

The frantic situations which follow are best left to the screen as they have little or no verisimilitude in cold print. The tangled plot has been capably handled by director Francis Ford Coppola and the acting generally is efficient for this type of entertainment.

Teen-agers at the Friday evening show at the Royal responded happily to Big Boy's wackier moments and seemed enamored of some new mod songs by John Sebastian.

Accent On Youth At Expo

MONTREAL (CP)—Expo 67's World Festival turns its attention to youth this week as Montreal is host to the 21st congress of the Federation internationale

The firstes. calmusi snsu of 11 programs to beJe deses oreal is host to the 21st congress of the Federation internationale des Juenesses musicales.

The first of 11 programs to be offered during the congress by the Canadian branch of the organization, devoted to promoting music among youth, was presented Sunday night at Place des Arts.

It featured the three winners of the national competitions for voice, piano and violin organized by the Canadian group as a centennial project.

Violinist Andrew Dawes, 27, of Midnapore, Alta., winner of the $5,000 prize in the string section, performed Mozart's concerto in G major.

Second on the program was Annon Lee Silver, a soprano from Glace Bay, N.S., who had placed second in the voice section and received $2,000. The grand prize was not awarded in this section.

Miss Silver sang Les Illuminations by Benjamin Britten, based on a series of poems by Arthur Rimbaud.

Pianist Robert Silverman, a Montrealer and first prize winner in the piano competition, played Beethoven's Emperor Concerto. He was backed by the Montreal Symphony Orchestra.

HAPPIEST MAN AT CALGARY STAMPEDE

Pot-O'-Gold Winner Realizes Dream

CALGARY (CP) — An American sweep of major rodeo events and a recored attendance Saturday ended the 1967 Calgary Stampede.

High point of the rodeo finals was a spectacular ride by Larry Condon of Omak, Wash., in the Brahma bull riding competition, good for the championship and just under $2,000 in prize money.

Rodeo clowns carried Condon off the infield and cowboys watching from the infield perimeter gave him a rare round of applause.

Total attendance for the nine days of the stampede soared to 798,575. Until this year, the stampede was a six-day event and the record attendance was 654,120.

Perhaps the happiest of all those who went to the stampede was Peter B. Horsley of Calgary, a 49-year-old commercial advertising designer who won the $50,000 gold brick in the annual pot-o'-gold draw.

Mr. Horsley said initial plans for the money include a holiday with his family and he will use some to carry out long-nurtured plans to go to university. Most of the windfall, however, will be stashed away for the future.

Drifter Found

WEST VANCOUVER (CP) — Gordon Adler of Seattle, Wash., was reported in good condition today in Lions Gate Hospital after he was found unconscious in a small boat. RCMP said Adler had apparently drifted for several days before his boat was sighted and towed to shore.

FOLLOW THIS VICTORIA
ENTERTAINMENT GUIDE

BUTCHART GARDENS . . . SMASHING ENTERTAINMENT EVERY DAY OR EVENING TO SEPT. 3. The highlight of the entertainment season in Victoria. No extra charge, just regular admission into Gardens.

MONDAYS, 8:30 p.m. Sparkling stage revue, "Just for Fun," 1967 edition. Brilliantly colorful, fast moving, tremendously entertaining, a prelude to the grand show of the evening—romantic illumination of the entire gardens, featuring the fabulous Sunken Garden and the spectacular "Ross Fountains".

For a grand outing—come early, see the gardens by daylight, enjoy a delightful buffet supper, take in the show followed by a tour of the gardens under the romantic night lighting.

TUESDAYS, 8:30 p.m., "Pops" Concert. Featuring the Butchart Gardens "Pops" Orchestra in a program of light classics and Broadway show music. Thirty-piece orchestra under the direction of Howard Denike, with vocalists Ruth Champion and Harry Elsdon. 7:00 and 7:45 p.m., "Zingari" Puppets.

WEDNESDAYS, 8:30 p.m.: Sparkling stage revue, "Just for Fun."

THURSDAYS, 8:30 p.m.: John Dunbar, emcee; Grace Lux, Dorothy Hosie, Murray and Robin with Norm Winquist, The Adeline Duncan Dancers, The Y.M.-Y.W. Tumblers, Ronnie Chisholm, Sheila Woolsey and Brenda Porter, Grace Timp and Dave Ferne, and the "Uniwheels" (Robbie and Darlene). 7 and 7:45 p.m.: "Zingari" Puppets.

FRIDAYS, 8:30 p.m.: Sparkling stage revue, "Just for Fun."

SATURDAYS, 7:30 and 9 p.m.: "Zingari" Puppets.

SUNDAYS, 2:30 p.m.: Recorded music; 3:30 and 4:30 p.m., "Grace Tuckey" Puppets (first show of season, July 9th).

EVERY EVENING AFTER DARK: Romantic illumination of entire gardens.

BUTCHART GARDENS . . . DELIGHTFUL DINING . . . ROMANTIC ILLUMINATION. Admitting gates open 9 a.m. to 11 p.m. Lights stay on until midnight. Thirty acres of heavenly beauty! Six gardens in one—fabulous Sunken, Lake Garden featuring the spectacular "Ross Fountains," English Rose, stately Italian, quaint Japanese, plus the great Stage Show Garden. For their world fame and superb beauty, Reader's Digest featured the gardens again this year in the June issue of its big American publication.

DELICIOUS LUNCHES, AFTERNOON TEAS, served daily 11 a.m. to 5 p.m. Buffet supper, 5:30 to 7:30, Monday through Friday inclusive. Coffee bar service every day, 9 a.m. to 11 p.m.

ROMANTIC AFTER-DARK ILLUMINATION every evening till midnight. Bathed in the subtle glow of 1,000 hidden lights, the entire 30 acres transformed into a fairyland of indescribable beauty. Be sure to see the "Ross Fountains." Drive out today! Tonight!

ROYAL LONDON WAX MUSEUM—in the Crystal Garden Swimming Pool building directly across from the rear of the Empress Hotel, a must in Victoria. See over 100 Josephine Tussaud wax figures, direct from London, England. Life size, "They seem alive!" See our new presentation of "Sir Winston Churchill" and our Centennial scene portraying "Rt. Hon. Lester B. Pearson" and "Sir John A. Macdonald," Father of Confederation. See the hall of famous people, the enchanted fairyland, the chamber of Horrors. Open daily 9 a.m. to 10 p.m. Sunday 12 noon to 10 p.m. 388-4461.

FOREST MUSEUM—". . . best family attraction is closest to home . . . just north of Duncan and it's well worth a special trip . . . The biggest attraction is a mile-long ride through woods and over a lake cove trestle bridge on a real tootin' steam locomotive train . . ." John Mika — Victoria Daily Times, June 24. Open from 10 a.m. to 5:30 p.m. seven days a week to the end of September. Turn at Old One Spot Locomotive, one mile North of Duncan.

SAILING IS FUN—Try a few hours or longer in one of these fully equipped boats. 37' Ocean Racer, accommodation 6; evenings, days, weekends; skippered. 42' Ocean Racer, accommodation 5: hourly—min 3 hours; daily, weekly or longer; skippered. 25' fiberglas sloop, $7.50 per hour, min. 2 hours; skippered. 14' Flying Junior sailing dinghies at reasonable rates to competent sailors. Also skippered power cruisers available by hour, day or longer. Oak Bay Yachts at the Marina, 386-8212.

FABLE COTTAGE — Dreamhouse Hideaway becomes visitors' delight! Take advantage of this rare opportunity to visit one of the world's most unusual homes. Situated on beautiful Cordova Bay just off Highway 17, a few minutes from city centre. 5187 Cordova Bay Road. Open daily 10 a.m. to dusk. Guided tours.

HEATHERBELLE OUTDOOR DOG THEATRE, 4551 West Saanich Road. 40 dogs in full costume, 26 spectacular acts, on 50-ft. stage. Shows commence 2:15 p.m. and from 7:30 p.m. Illuminated, one-hour shows, comfortable seats. 479-2651. Adults, $1.00; students, 75c; children, 50c.

CHINATOWN ORIENTAL MUSEUM—A hole in the wall opens to reveal incredible treasure and a mystic tour of the Orient. A unique experience no one should miss. Open daily, 10 a.m. (Sun., 12) to 8 p.m. or by appointment. One block north of Centennial Square, 1802 Govt. 382-6812.

SPENCER CASTLE AND ROCK GARDENS — Guided tours 9 a.m.-9 p.m. daily. A beautifully furnished example of Old Country elegance, set amidst exquisite Alpine gardens. Complete gallery of authentic oil paintings. Treasure Hunt Sundays from noon until 3 p.m. with CJVI.

UNDERSEA GARDENS—See the beautiful and mysterious world on the ocean floor through windows under the sea. Over 3,000 marine creatures in their natural ocean habitat. Special scuba diving shows every hour. Octopus, sea flowers, 9 a.m. to 10 p.m. daily. Oak Bay Marina.

WOODED WONDERLAND—One of the most unusual and delightful family attractions in Victoria. See over 60 favorite storybook characters transform a lush woods into a fairytale forest. Located at Beaver Lake Park, just 6 miles north of Victoria along Hwy. 17.

RED LION INN—Dance to the music of the Irvin Laing Trio with song stylings by Erian Anderson from 8:30. Refrigerated air-conditioning will make your evening at the Red Lion even more comfortable and enjoyable. Cabaret nightly, 5:30 until 2 a.m. Reservations, 385-3366.

THE OLD FORGE—Dancing nightly 'til 2 a.m. in luxurious surroundings—one of Canada's top night spots. 24-hour reservation service. Phone 383-9913. Situated at Douglas and Courtney Street.

WATER TOURS—Victoria harbour and Esquimalt Naval Base, 8 trips daily, 9:30 a.m. until 8:15 p.m. Gov't St. boat landing. Res., 383-4513; evenings and holidays, 384-7818.

THE BEACHCOMBER RESTAURANT—Dancc in tropical splendor to the music of Dave Napper with his piano and organ, Tuesday through Saturday, 7 p.m. to 11 p.m. 386-2288. Location: Douglas at Broughton.

MALTWOOD ART MUSEUM (University of Victoria)—4509 W. Saanich Road. Fine Oriental collection and early English furniture in an unusually beautiful setting. Open 10 a.m.-6 p.m. daily, closed Monday.

BRITISH MUSIC HALL—On stage. Jerry Gosley's famous Smile Show, Langham Court Theatre. Nightly, 8:30; two shows Saturday, 6 p.m. and 9 p.m. Reservations recommended at theatre from 1 p.m. or telephone 384-2142.

VIEW THE CENTENNIAL NAVAL ASSEMBLY—25 ships anchored off Royal Roads—July 18th and 19th. Cruise through the anchorage on the 61' MV. Lakewood. Only $2.75. All trips reserved. Oak Bay Marina, 386-3445.

SPORTS FISHING! OAK BAY MARINA—Canada's only group sports fishing—MV. Lakewood, $1.20 per hour. • Charter boats and expert guides. • New rental boats.

THE ART MARKET—5276 West Saanich Rd., on the way to Butchart Gardens. See artists and craftsmen at work. Open 12 noon to 10 p.m. every day.

ENJOY SMORGASBORD BY THE SEA AT
SURFSIDE 62
"It's Really", "No Waiting" 5 to 9 p.m.
Tuesday Through Sunday
4556 CORDOVA BAY ROAD
RESERVATIONS — 477-2842

CRYSTAL GARDEN
PUBLIC SWIMMING
TUESDAY
10:00 - 12 Noon
12:00 - 1:00 (Adults Only)
1:00 - 5:00 p.m.
7:00 - 9:00 p.m.

Open 9 a.m. to 11 p.m. every day. Lights off 12 p.m.
BUTCHART GARDENS
30 acres of heavenly beauty Smashing Stage Entertainment. Gracious Dining Romantic Night Lighting
Sparkling "Ross Fountains" See "Entertainment Guide," for facts, or phone 652-2222

at the
OLD FORGE
Featuring
THE
FOUNDRY BRASS
"One of Canada's largest and most luxurious nightspots!"
Open 9 - 2 a.m. daily
Strathcona Hotel
Courtney at Douglas
24-Hr. Reservation, 383-9913



THE HISTORY and MYSTERY of the ORIENT
"From Joss House to Dope Den, a Complete Experience"
OPEN DAILY 10 A.M. (Sun. 12) to 5 P.M. or by appointment.
1802 Government at Herald. Tel. 382-6812

bastion theatre
OPENING FRIDAY
Bastion on Stage at the McPherson Playhouse with
SUMMER MUSICAL COMEDY
"LITTLE MARY SUNSHINE"
Starring Vanessa Lax, Ross Petty, Ian McIntyre with Peggy Walton Packard
JULY 21 - AUGUST 12 — 8:30 P.M.
Book Now — Box Office — 386-6121
AND FOR THE CHILDREN
"THE THREE BEARS"
(Another Wonderful Marge Adelberg Musical)
July 24 - August 12, 2 p.m.
FREE Ice Cream for Birthday Parties Attending
For Information Phone 382-4112
Have you ordered your Season Tickets for Bastion's big 1967-68 entertainment season?
FREE BONUS TICKETS to children's shows with every season ticket ordered at Woodward's Main Floor Booth, Tuesday, July 11, through Saturday, July 22.

STARTS TONIGHT
NOW FOR THE FIRST TIME ENGLISH LANGUAGE VERSION
THE FILM THAT SHOCKED THE WORLD
LA DOLCE VITA
Directed by FEDERICO FELLINI · Featuring MARCELLO MASTROIANNI ANITA EKBERG · ANOUK AIMEE
'AN AWESOME PICTURE!' N.Y. Times
'★★★★HIGHEST RATING!' Daily News
'DESERVES ALL THE HURRAHS AND THE IMPRESSIVE HONORS IT HAS RECEIVED' — Judy Crowe, U.I. Times
RESTRICTED
No Admittance to persons under 18.
Doors 6:30 One Showing Nightly at 7 p.m.
Coronet
836 Yates Street 383-6414

STARTS JULY 26
LIZ TAYLOR—RICHARD BURTON—in
"THE TAMING OF THE SHREW"

	EVENING	MATINEE
MAIN ORCHESTRA	$2.50	$1.75
FRONT ORCHESTRA	$2.00	$1.50

— Students Monday thru Thursday: $1.25
Phone Orders Accepted — 383-6414
• ALL SEATS RESERVED •
BOX OFFICE OPEN 12 Noon - 9 p.m. Daily
Coronet
836 Yates Street 383-6414

The University of Victoria presents
A Summer Festival of Chamber Music
International Artists in Recital to July 21
GEORGE MALCOLM, renowned harpsichordist
★★★★★★★★★★
plays July 18, 19 and 20.
Lecture Theatre, Education Arts Building, 8 p.m.
Tickets at door and Students' Union Building, $1.50 (students $1.00)
Seats still available for recitals tonight and July 21

ESQUIMALT SPORTS CENTRE
TONIGHT . . . 8:00 p.m. Roller Skating
TOMORROW—8:15 p.m. Ice Skating

GEM THEATRE SIDNEY
"THE NIGHT OF THE GRIZZLY"
IN COLOR
Clint Walker - Martha Hyer
An outdoor adventure with family appeal, in which the villain is a mammoth bear.
TONIGHT AT 7:45

DINING 5:30
ENTERTAINMENT AND DANCING 7:30
LATE NIGHT CABARET 11 'til 2 a.m.
RED LION INN
385-3366
(Div. of D.M.D.)

TILLICUM OUTDOOR
BURNSIDE AT TILLICUM — TV
BOX OFFICE OPENS 8:15
CARTOON — 9:30 FEATURE AT 9:37
ALFRED HITCHCOCK'S
PSYCHO
Starring ANTHONY PERKINS and VERA MILES
— PLUS —
KING RAT
Starring GEORGE SEGAL and TOM COURTENAY
ADULT ENTERTAINMENT

HURRY — ENDS WED.
THERE IS A LAUGH IN EVERY LINE, A SCREAM IN EVERY SCENE AND A KOOK IN EVERY SPOOK.
PETER ROGERS PRODUCTION
CARRY ON SCREAMING
BRITISH COMEDY
HARRY H. CORBETT · KENNETH WILLIAMS · JIM DALE · CHARLES HAWTREY · FENELLA FIELDING
JOAN SIMS · ANGELA DOUGLAS · PRODUCED BY PETER ROGERS · DIRECTED BY GERALD THOMAS
SCREENPLAY BY TALBOT ROTHWELL · LESTER CHUBB
Two Shows Nightly, 7 and 9 p.m.
Feature: 7:25, 9:25.
Air Conditioned For Your Comfort.
OAK BAY
2184 OAK BAY AVE.
383-2943
Adults 1.00
Students .75
Children .50
Golden Age Members .75

SEAN CONNERY IS JAMES BOND
In IAN FLEMING'S
COLOR
"YOU ONLY LIVE TWICE"
THIRD THRILLING WEEK
CAPITOL
At 1:35, 4:00 6:30, 9:05
Complete Shows 1:10, 3:35, 6:05 8:35

COLUMBIA PICTURES Presents
SIDNEY POITIER
In JAMES CLAVELL'S PRODUCTION OF
"TO SIR, WITH LOVE"
2nd WEEK!
AIR CONDITIONED
ODEON Theatre
TECHNICOLOR
EXTRA—Magoo Cartoon
Doors 12:50
Feature 1:10, 3:15, 5:15 7:20, 9:30
Last Complete Show 9 p.m.
383-0513

"A FUNNY, FRANTIC, ORIGINAL COMEDY!"
—William Wolf, Cue Magazine
You're A BIG BOY NOW
Starring ELIZABETH HARTMAN GERALDINE PAGE PETER KASTNER / RIP TORN IN COLOR MICHAEL DUNN / TONY BILL KAREN BLACK and JULIE HARRIS
WARNER BROS. RELEASE
Royal
NOW SHOWING AT 1:10, 3:10, 5:10, 7:10, 9:15
LAST COMPLETE SHOW, 8:55

Adult Entertainment
ACADEMY AWARD WINNER BEST FOREIGN FILM!
BEST ORIGINAL SCREENPLAY!
LAST 2 DAYS
A MAN and a WOMAN
A FILM BY CLAUDE LELOUCH WITH ANOUK AIMEE
COLOR
ENTIRELY IN ENGLISH
Two Shows Nightly 7 p.m. - 9 p.m.
FOX CINEMA

LIFE:
"A SPLASHY, SURF-SOAKED SLEEPER! BREATHTAKING! IMAGINATIVE!
The nicest surprise to happen in a long time. Unless you just enjoy turning your back entirely on life, you should not miss the breathtaking shots!"
The Endless Summer
STARTS WEDNESDAY
FOX CINEMA

ACCUSED OF FISHING INSIDE ALASKA WATERS

U.S. Seizes Japanese Fishing Boat

JUNEAU, Alaska (AP) — The U.S. Coast Guard seized a Japanese fishing boat off the Aleutian Island Sunday, placed an armed party aboard it and escorted the vessel to Adak today.

The Tnyo Maru No. 3 was seized just short of three miles off Segula Island, about 200 miles from Adak.

The coast guard said the master of the 330-foot vessel was accused of fishing within the 12-mile limit, and each of the crew of 110-130 could be fined $10,000, and all the gear, stores and fish aboard could be confiscated.

Seizure of the vessel was the first incident of the kind since two Russian trawlers were escorted to Alaska ports in March and their skippers were fined.

The Japanese crew also may be prosecuted under Alaska law which bars foreign fishermen from operating off shore.

When the first Russian master was fined $5,000, Alaska Gov. Walter Hickel called the penalty "measly," and the skipper of the second Russian ship was fined twice that amount.

The Coast Guard said that when the Japanese vessel was spotted its nets were in position for fishing.

The trawler and its Coast Guard escort were expected to arrive at Adak this afternoon.



the Bay

CHECKMATE!

The Lovable way to look, meet your match in the cutest, kickiest set yet!

"Young Ideas Begin at the Bay"

If you love up-to-the-minute fashion, if you're a real pace-setter (or would like to be) step into the Bay and see the latest Lovables. They're the greatest! They've kept up to the fashion game with a carefully plotted check that matches your newest styles, shortest hemlines and liveliest lines. See for yourself Tuesday . . .

A—**Checkmate Slip**—Here it is, "mini"-length (3" to 4" above the knee) with a side-slit hem trimmed with lace. Smooth fitting bodice, lace trimmed, too. Lemon, pink and blue patterned in P.S.M.L. Price $4

Also: Matching Mini Length Half Slip, scalloped hem, lace trimmed. P.M.S.L. **And Bikinis**—Marvellously matched minimum with comfy elastic waist and legs. P.X.M.L. Lemon, pink, blue. Opaque nylon. **Price both, set** $4

The BAY, young lingerie, 2nd

B—Bandeau Bras—Take your choice of shapely, smoothness with a soft layer of fibre fill and a Lycra band. 32 to 36 A and B. **Price** 2.50

Or Tricot Knit match. 32 to 38, A, B, C. **Price $2** Both gaily patterned in pink, blue or lemon.

C—**Longleg Lycra Panty Girdle**—A matchmate that's so light yet sports a double layer in front to keep that tummy really trim; perfect under slims. Fabulous pink, blue, lemon. S.M.L. **Price** $5

Or Average Leg—S.M.L. **Price $4**

Not Shown: Checkmate Garter Belt in cool and comfy tricot knit, naturally pink, blue, lemon. Waist 22 to 30. **Price** $2

Also: Lovable's Teener Bra — Lycra banded with very light fibre fill. 30 to 38, AA, A, B. Pink, blue, lemon. **Price** 2.50

Or in matching Tricot. 30 to 38, AA and A only. 1.50

The BAY, young foundations, 2nd

Smart shoppers know it costs no more at the Bay . . .

your one-stop downtown shopping centre where you park at the door

AT LEAST

1/3 OFF

CHILDREN'S SWIM AND PLAYWEAR . . . SAVE TUESDAY



Toddlers' 2 to 3X

Short and Top Sets—Plain coloured shorts with full elastic waist, checkered sleeveless tops. Yellow with yellow checks, orange with orange checks. 2-3X. Reg. $3. **Sale, set, $2**

Dress and Panty Sets—A-line cotton dress with dainty front pockets and colour co-ordinated pants in bright checks. Green, or blue with red and white trim. Sizes 2 to 3X. Reg. $3. **Sale, set, $2**

Cotton Shorts—Half boxer waist style with two front pockets, turned-up cuffs. Red, blue, pink, orange. 2-3X. Reg. $2. **Sale, pr., 1.33**

Cotton T-Shirts—Short sleeved styles—with or without collars. Plains and stripes in assorted colours. 2-3X. Reg. 1.29 to 1.49. **Sale, ea., 86¢ to $1**

Girls' 4 to 6X

Cabana Slacks and Tops—Flare-leg slacks with half boxer waist, tie front. Sleeveless tops. Gaily printed cotton. Buy them as sets or separates. 4-6X. Tops. Reg. $3. **Sale, ea., $2.** Slacks. Reg. $4. **Sale, pr., 2.66.**

Girls' Cabana Sets—Bright, lively cotton playwear for holiday fun. Plain knee-length bottoms with contrasting ruffled trim to match the sleeveless tops or plains in orange and blue with contrasting rick-rack braid trim. 4-6X. Reg. $4. **Sale, set, 2.33**

Cotton T-Shirts—Machine-washable, Sanforized cotton in prints and plains. Some have collars, others are collarless. All have short sleeves. 4-6X. Reg. $3. **Sale, ea., $2**

Cotton Knit Shorts—Trim fitting rib knit shorts with fully stitched crease, full elasticized waist. In green, pink, orange, yellow. 4-6X. Reg. $3. **Sale, pr., $2**

Girls' Cut-Offs—Sanforized denim or cotton for summer holiday fun. Denims in slim, western cut with rolled cuff. Cottons are double stitched, have two pockets and rolled cuff. Denim blue, bright red. 4-6X. Reg. $2. **Sale, pr. 1.34**

Girls' Hopsack Slims—Sanforized cotton in wine or olive. Slim styling for that neat, trim look, two front pockets. Complete with black patent belt, half boxer waist. 4-6X. **Sale, pr., 1.33**

Girls' "Poor Boy" Cardigans—Ribbed knit orlon cardigans with button front and long sleeves. Orange, blue or yellow. 4-6X. **Sale, ea. 2.19**

2-Pce. Cotton Short Sets—Plain shorts in bright shades of red, orange or pink with sleeveless printed tops featuring laced opening at the neck. 4-6X. **Sale, set, 1.99**

Girls' Nylon Stretch Slims—Styled by Trimfit with elastic waist, sewn down crease and strap under instep for neater fit. Blue, pink, aqua. 4-6X. **Sale, pr., 1.66**

Boys' 4 to 6X

Boys' Jacket and Slack Set—Nautical styling in navy blue cotton trimmed with small yachting crests. Trimmed in white. 4-6X. Reg. 7.98. **Sale, set, 5.33**

Boys' Sport Shirts—Short sleeves with button or plain collars. Trim, tapered fit in cool, machine washable cotton. Assorted prints and plaids. 4-6X. Reg. $2 and $4. **Sale, ea., 1.33 to 2.66**

Girls' 8 to 14

Cotton Denim and Hopsack Cut-Offs—Extra slim cut—slash or continental style pockets. Zipper front closure. Strong, hard-wearing, Sanforized. Wine, orange, pink, beige, blue. 8-14. Reg. $4. **Sale, pr., 2.66**

Cotton Knit Slims—"Poor Boy" ribbed style in trim fitting cotton knit. Stitched crease. Bright, lively colours of yellow, pink, orange, green. 8 to 14. Reg. 5.98. **Sale, pr., 3.98**

Girls' Nylon Stretch Slims—Cool, lightweight slims with no pockets for neater fit, zipper front styling. Fully washable. Blue, orange, green, 8 to 14. Reg. $6. **Sale, pr., $4**

Girls' Swim Suits—A wide selection of one and two-piece styles in cotton or stretch nylon. Assorted prints and plains. Sizes 8 to 14. Reg. $3 and $6. **Sale, ea., $2 and $4**

Girls' Cotton T-Shirts—Short sleeved and sleeveless styles in a wide selection of summer-bright colours. 8-14. Reg. $3 and $4. **Sale, ea., $2 and 2.66**

Girls' "Poor Boy" Sweaters—Rib knit orlon in orange, yellow or blue. Pullovers with short sleeves and crew neck. Cardigans have long sleeves and button fronts. 8-14. **Sale, ea., 2.44**

Nylon Stretch Slims—Elastic waist, sewn-down crease, strap under instep for neater fit. Pink, blue, aqua. 8-14. **Sale, pr., 2.66**

Famous-Name Co-ordinates—Slims, skirts and jackets to pair up for summer fun. Choose bonded orlon, linens, terylene or cotton hopsacking in orange, green, yellow or pink. Sizes 7 to 14. Reg. $5 to $8. **Sale, ea., 3.33 to 5.33**

Girls' Co-ordinates—Hickory Suede Jamaica shorts and short shorts in blue or orange with matching belt. Bonded cotton slims, skirts and jackets in navy and orange with black patent belt. 8-14. Reg. $6 and $7. **Sale, ea., $4 and 5.66**

Teen Girls' 10 to 14X

Girls' Denim Cut-Offs—Straight waistband with belt loops. Zipper front, two pockets—front and back. Navy or light blue. 10-14. Reg. $3. **Sale, pr., 1.64**

Tee-Kay Shorts—Discontinued styles. Short shorts in cotton denim with wide belt loops and continental pockets. In gold, red, olive, blue, orange. 10-14X. Reg. $5. **Sale, pr., 3.33**

Hipster Slims—Cotton cord in bright floral prints. Straight cut waist with wide belt and two front pockets. Orange, green, yellow. 10-14X. **Sale, pr. 2.66**

The BAY, children's wear, 3rd

Personal shopping only . . . no phone, mail or COD orders . . . "charge it" or use your PBA.

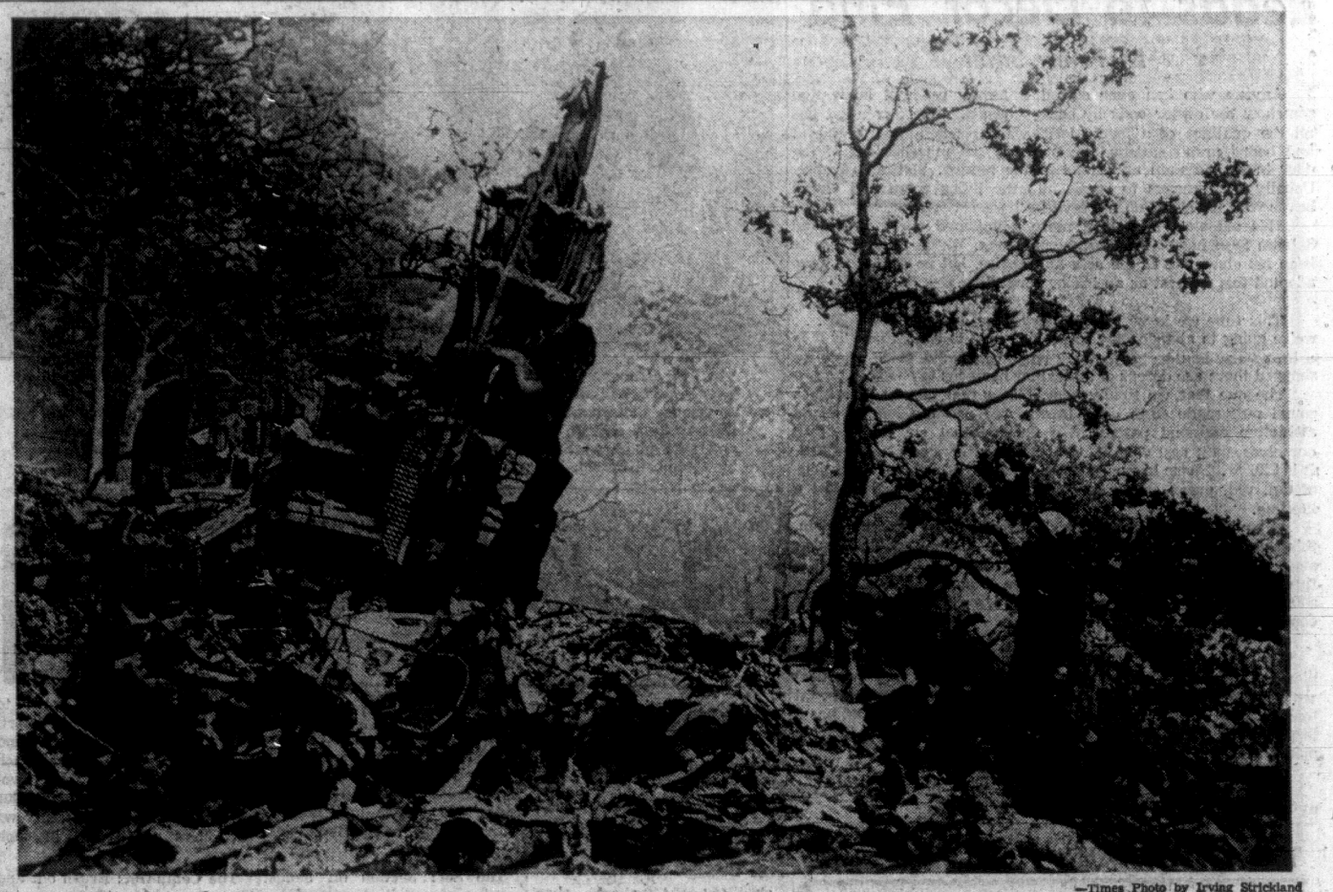
Hudson's Bay Company
INCORPORATED 2ND MAY 1670

VICTORIA'S GREAT STORE. DOUGLAS AND FISGARD. OPEN DAILY 9 A.M. TO 5:30 P.M. SHOP THURSDAY, FRIDAY, 9 'TIL 9. DIAL 385-1311. JORDAN RIVER, DUNCAN, COBBLE HILL, GANGES AND GULF ISLAND CALL ZENITH 6040 (TOLL FREE).

Victoria Daily Times

VICTORIA, B.C., MONDAY, JULY 17, 1967 —PAGE 17





—Times Photo by Irving Strickland

FLYING A PLUME of water over a recent forest blaze, the Super Canso PBY amphibian above shows the number "2" on her fuselage. This was the same plane which crashed near Goldstream Sunday, killing two men. Already her place is being taken by another Canso and a giant Mars. At right, David Reid of the forestry service gazes at the largest section of wreckage of Canso "2" taken about an hour after its crash early Sunday evening near Goldstream.

Houses Threatened By Spreading Blaze

Air, Ground Attack Stepped Up Sharply

The fire which led to the deaths of two pilots Sunday is still out of control and now is threatening homes in the Florence Lake area.

A change in the wind could bring it down on other buildings in the Goldstream area, harried forestry officials said at press time.

Loggers, water district employees and forestry fire fighters have joined forces to contain it and another water bomber, a huge Martin Mars flying boat, owned by Flying Tankers Ltd., has taken over aerial attack.

The fire, which started on Skirt Mountain Sunday afternoon, is now ranging over 500 acres.

"We haven't pushed the panic button, but we're close to it," a forestry official said.

STATION IN PERIL

"We have no idea how it started but we feel it might be hikers or children or damn fool carelessness. It doesn't take much to set one going."

He said he thought the service station near Goldstream is in danger.

"We can't rely on what the wind is going to do."

The possibility that the Trans-Canada Highway might be cut by the fire and traffic stopped to up-Island points could not be wholly discounted, he added.

At present the fire force includes one Martin Mars bomber brought in from Alberni area this morning, two fixed wing spotter aircraft and a helicopter, 120 men and 13 bulldozers. Another Canso was expected later today from Prince George.

About 15 water district men with a bulldozer are trying to stem the approach of the fire toward Florence Lake where a number of houses are located.

Hazards throughout the Vancouver Forest district have been high for days with 178 fires reported this season.

89 NEW FIRES

Eighty-nine new forest fires were reported over the weekend, a B.C. Forest Service spokesman said this morning.

This brings the number of fires to 280. More than 800 men are fighting them.

In the Vancouver district, which includes the Island and lower mainland, there were 13 new fires and 23 burning. All were reported quiet except the one on Mount Skirt.



SHOWN IN THE "BUBBLE" or "blister" of the Canso which took he and his partner to death at Goldstream Sunday is Alex Davidson, who formed Victoria Flying Firemen water bombing company.

Crash Victims Led Hazardous Life In Peace, War

Both victims of the plane crash Sunday were decorated wartime fliers and ranked as pioneers in the hazardous profession of water-bombing.

Both were also husbands and fathers.

A friend of the families, Carl Smith, who has flown with Alex Davidson and "Paddy" Moore, supplied these backgrounds:

Mr. Davidson, 43, learned to fly with the RCAF. He flew Spitfires and Tempests in Second World War and earlier was an instructor on Harvard aircraft at Ottawa.

For a time he was attached to a Czechoslovakian squadron, winning a flying cross from that nation for distinguished services.

●

Following the war, in 1951, he joined the Royal Canadian Navy and came to Patricia Bay airport in 1952. For a time he commanded the reserve squadron here.

He retired from the navy in 1955 and was a test pilot for Fairey Aviation here until 1965, when he formed the Flying Firemen.

While with Fairey he had assisted in development of water bombing and conversion of Mars water bombers.

"He was a pioneer in the fire-fighting game," said Mr. Smith.

He said the firm has had an active year so far, fighting fires all over the province with its three converted amphibious Cansos.

Mr. Davidson found time also to encourage flying among others. He was national president of the Royal Canadian Flying Clubs Association in 1965 - 66.

●

He is survived by his wife, Marjorie; a son, Craig, 16, and a daughter Bernice, 19, a student nurse.

His team-mate on the fatal flight, "Paddy" Moore, 45, leaves his wife, Kathy, and three children, all boys, Robert, 19; Andrew, 16, and Donald, 10. The Moores came from Halifax this year, where Mr. Moore had served with the Royal Canadian Navy as a flier and later worked for 11 years as a test pilot.

He had served in wartime in the Royal Navy Fleet Air Arm, at which time he was awarded a Distinguished Service Cross for gallantry.

THIRD FIRE CRASH

The water bomber crash near here Sunday is the third in recent years.

Last year an Avenger aircraft crashed at Smithers while engaged in fire fighting.

In 1961 two other Victoria men died when a Martin Mars flying tanker crashed at Northwest Bay on Vancouver Island.

Killed were W. G. "Bud" Richmond of Sidney, captain, and W. J. Wigins of Alberni, co-pilot.

The Martin Mars, largest flying boat still operational, thundered into a hill 72 miles northwest of Nanaimo, and burst into flames. The date was June 24, 1961.

$16 Million Tag On New 400-Bed District Hospital

By JIM HUME

A new 400-bed acute care hospital designed to alleviate Greater Victoria's hospital bed problem will cost the taxpayers a minimum of $16 million.

The figure is based on latest construction costs in Vancouver and is being used as a base figure by the survey team now checking on Greater Victoria's acute bed needs.

The 400-bed requirement is estimated as the minimum the area needs if a new hospital is to be built relatively close to the high population area.

Hospital planners say a new hospital requires 900 square feet per bed at a cost of $45 per square foot. The square footage per bed includes the space required for operating theatres, kitchens and other ancilliary areas.

Mayor Hugh Stephen confirmed the figures this morning stating they checked out with his own research on the hospital problem.

TOO EARLY

"It is far too early at present to even suggest what solution the survey team will come up with," he said. "But latest construction cost figures certainly indicate that $40,500 per bed is the average cost of a new hospital."

At $40,500 a bed a new 400-bed hospital would cost over $16 million if construction started immediately.

Mayor Stephen warned that it is dangerous to pre-judge the survey report.

"The survey has only just got under way," he said. "It will be some time before the preliminary report is ready and I would think it will be about this time next year before the survey team has anything really concrete for us to go on."

EXTENSIONS?

The mayor added that the survey team could well recommend extensions of existing facilities rather than the building of a new hospital.

"When it comes to spending this amount of public money we have to be absolutely sure that we are doing the right thing," he said. "That is why all municipalities agreed that a comprehensive survey of our needs had to be the first step."

The costs estimated for a 400-bed acute care hospital involve construction only. Staffing and operating costs would be in addition to the $16 million.

A suggestion that any new hospital built in the area should be on the University of Victoria campus to give Uvic a school of medicine appears to have foundered early in the survey.

Estimated costs of a university hospital, excluding faculty, classrooms and other essential facilities, are well over $20 million.

Requirements for a teaching hospital set the minimum floor space per bed at 1,400 square feet.

To be functional a university hospital would require a minimum of 300 beds at $63,000 per bed.

Youth Council 'Sick, Tired' Of Vandalism

By PAUL WILLIAMSON

Hoodlums smashed the front window of the Victoria Youth Council office early Sunday morning, an act of vandalism that may touch off a major conflict between youthful elements in the city.

Council spokesman Charles Barber said youths in a cream Mercury convertible hurled a rock through the window of the 503 Nisgara St. office at 1:45 a.m. Sunday and drove off quickly.

The council has been asked to vacate the office, their fifth in less than a year.

"We're sick and tired of this treatment," said Mr. Barber.

FIFTH TIME

"If the police do not choose to act, we will find the culprits and prosecute to the limit of the law.

"This is the fifth office smashed up. We've had wiring ripped, windows and furniture smashed, and even our files stolen.

"We're serving notice to the community that we won't take this any more."

Mr. Barber was angry about the eviction, but sympathetic towards the landlord.

"He has tried to help us in every way, but he feels he has no choice because of the danger to neighbors."

The landlord, who aked that his name be withheld, said he "doesn't mind having the council as tenants.

"If I didn't want to help them, I wouldn't have let them in there, but I'm in business and I can't go against public opinion.

City police are investigating.

Accused Man Lost Memory For 3 Weeks

A man charged with capital murder in a shooting near Sooke nine weeks ago lost his memory for almost three weeks, a psychiatrist testified in central court today.

Dr. Edwin Mellor, on staff at Riverview mental hospital at Essondale, was the first witness heard today at a preliminary hearing into the charge against James Frederick Redlin, 37, a millwright from Coombs near Parksville.

Redlin is charged with capital murder after Mrs. Lavina Nicholson, 56, was shot dead in her bedroom early May 9 at the rear of the grocery store she and her husband operated at Saseenos.

17 WITNESSES

A total of 17 witnesses are to be heard in the hearing which will probably end Tuesday. If Magistrate Ostler finds the Crown has sufficient evidence, Redlin will be committed to trial before a higher court.

Redlin was hospitalized with head injuries following the shooting incident.

Dr. Mellor said that when he first saw the accused at Riverview June 1, Redlin was suffering from amnesia covering a period from 2½ to three weeks. He was "markedly depressed."

When he was discharged July 14, Redlin was mentally fit to instruct counsel, said the doctor.

Cpl. Carlisle Potter, an identifications expert with the RC MP, introduced a sketch and a series of photos, one of which showed the interior of a station wagon found outside the store.

On the car's front seat was a box of ammunition and a part bottle of whisky.

Arbitration Hearing Starts On Estate Price

A three-man board of inquiry met in Victoria Law Courts today to consider the value of a 120-acre property on the McRae estate expropriated by Saanich council.

The board, comprising Richard Anderson, Vancouver, chairman; Ian Horne, QC, and Douglas Peaker, Victoria, adjourned at 11 a.m. to look over the estate.

The hearing was to be resumed this afternoon.

Louis Lindholm is appearing for Saanich council and Robert Price for the owners of the McRae estate.

The dispute is over the price Saanich has offered for the site, which includes Cedar Hill Golf Course.

The McRae family has agreed on the principle of selling the property to the municipality for use as a large open area in the heavily populated part of southern Saanich.

Money for the purpose will come from the $2.4 million capital budget borrowing bylaw approved by Saanich ratepayers in December, 1965.

Recreation Chief Appointed Soon

A recreation manager for Saanich will be chosen "quite soon," Reeve Hugh Curtis said today.

The municipal personnel committee is down to several finalists from the more than 130 persons who applied for the job.

The successful applicant will take charge of the $1.25 million recreation program approved by ratepayers earlier this year. First stage is the $425,000 Tillicum ice arena.

Two-Nation Show In Park Tonight

Canadian and Japanese bandsmen will give a two-hour concert in Beacon Hill Park bandshell tonight.

The concert, starting at 7:30, will feature the Canadian forces band from Esquimalt and sailor-bandsmen from Japanese warships attending the centennial naval assembly.

LOCAL SHIP MOVEMENTS

Camsell at Point Barrow; Estevan at Skidegate Inlet at White Rock tonight; Douglas at Chatham Point; Racer in the Chatham Patrol Area; Ready in the Sandheads Patrol Area; Stonetown and Quadra in Victoria; Vancouver, Station Papa.

Tot Dragged 75 Feet Beside Car

Three-year-old Gordon Davies of 463 Niagara was uninjured Saturday when he was dragged about 75 feet down the street with his hand caught in the door handle of a neighbor's car.

City police constable Ray Thomas said he backed from his driveway at 444 Niagara and had driven a short distance down the street before spotting the little boy.

Gordon was returned home to his mother, Mrs. Shannon Davies, unhurt in the incident.

Frederick Marsh, 20, of 195 Sims was taken to St. Joseph's Hospital with multiple facial cuts after his auto hit a parked car on Oswego near Beckley early Sunday.

HEAVY DAMAGE

Police said both cars were heavily damaged when Marsh's auto rammed the rear of a car owned by Rita Filleul of 328 Michigan.

Mrs. Alice Devereaux of Inuvik, Northwest Territories, was treated at St. Joseph's Hospital for scalp cuts after a two-car collision at Superior and Menzies Saturday afternoon.

Damage was estimated at $1,200 when her car, eastbound on Superior, was in collision with a car northbound on Menzies and driven by Lawrence Kirstein of 1120 Blanshard.

Ask The Times

Q. When did the Swiss psychologist Carl Jung die.—D.L.H.

A. In 1961.

Q. Can you supply mailing addresses for the enclosed list of logging companies?—M.E.B.

A. Canadian Forest Products, 999 West Pender; Crown Zellerbach, 1030 West Georgia; Rayonier, 1111 West Georgia; MacMillan Bloedel, 1199 West Pender; Tahsis Company, 1201 West Pender, all in Vancouver; and Pacific Logging, 468 Belleville, Victoria.

Q. Does Terry Garner, moderator of the Reach For the Top show on television work for CBC or is he a school teacher?—W.R.G.

A. He works for CHQM radio station in Vancouver. His job with Reach For the Top is freelance work.

Anyone wishing a question answered is invited to send the question along to the Times, addressed to "Ask the Times" Editor. Questions and answers will be published daily.

All questions should deal with matters of fact and be of general interest. The Times does not undertake to solve conundrums or legal problems. Nor will it attempt to put a value on old coins, stamps or antiques. These should be submitted to a dealer.

Man Admits Wallet Grab

A man who snatched a wallet from a sailor's belt early Sunday pleaded guilty to theft when he appeared in central court today.

James King, 42, of 1065 Willow Place, was remanded in custody for sentence July 21.

Police caught King about an hour after the incident on Johnson Street near Douglas and the wallet was found later in a Yates Street parking building, court was told.

The sailor claimed the empty wallet had held $3.



SHOPPING GUIDE

Hassock Cat-Astrophe Leads to Decor 'Find'

By Penny Saver

Anyone who has ever owned a family pet will know that somehow the owner ends by being "owned." The Saver cat has all the qualities of a feudal lord—when his demands for bread and board aren't satisfied immediately, he marches out of the door in high disdain and sulks in the garden, plotting revenge. Usually he manages to sneak into the living room and wreak havoc with his claws on my favorite hassock.

This old stool is looking more dilapidated every year, and Saladin Sam hasn't been helping matters. We've trained him to keep his claws out of the sofa and chairs, but he seems to have adopted this footrest as an indoor scratching post.

This time we know better than to buy a wooly foot-stool . . . we're going to abandon the scratching post to Sam, and invest in a brand-new leather hassock, all our own. In the store where we shopped there are dozens of all-leather hassocks to choose from.

The one that we finally bought is a real beauty . . . it's a round puff made from dyed brown, red and tan leather in an attractive diamond pattern. We decided that we would fill it ourselves, so it cost only $17.95 (or, if you buy one already filled, it is $19.95). These hassocks come in dozens of color combinations of tan, red, green and brown, and are sturdy enough to last a lifetime.

If you'd like a novelty foot stool for the den or living room, this shop has the answer. You can buy a "camel saddle"—a low stool made from palm tree wood and decorated with brass, it is fitted with a sheepskin leather cushion. The cushions are a very soft leather and come in a multitude of colors. This marvelous conversation piece is priced at $29.95.

The picnic season is in full swing, and if you don't have a picnic basket for these outings, you can buy a very practical wicker one in this shop. It is a large-sized basket with wicker lid that opens to the sides, held together by a centre clasp, and has a large handle. This basket, light-weight and easy to carry, is priced at $6.50.

If you'd like to know where I found these items, please give me a call at 382-3131.



The forthcoming marriage is announced of Marilyn Irene Coombs, Sydney, N.S., to Mr. Robert William Pugh, eldest son of Mrs. J. Whitehead, 5661 West Saanich A former Victorian, Mr. Pugh is a graduate in metallurgy engineering from the University of British Columbia and is now making his home in Sydney. The wedding will take place on Saturday, July 29, in Christ Church, Sydney. Mr. Pugh's photo by Campbell Studio, Vancouver.)

A New You

by Emily Wilkens



Summertime is meant for sun and fun. Most girls long to discover a hairstyle that combines maximum flair with minimum care.

Here are three "easy to care and wear" coiffures. One may be perfect for you.

THE BOYISH BOWL

The Cut: A short, short London "bowl" style with deep bangs that hide the eyebrows and hair at mid-ear length at the sides. The back is shaped to the nape in a deep V.

The Set: Part hair in the right behind bangs and wind one jumbo roller to the right, three to the left. At back of crown wind two jumbo rollers down, then one to the left and one to the right. Comb bangs, side, and nape hair into place; secure with tape.

The Comb-Out: Brush your hair back, then use a comb to follow the lines of the set. For more body, tease hair slightly behind the part. Most of the side hair should be combed behind ears with only tiny sideburns left in front.

CHIN-TRIMMER

The Cut: Hair is layered at the nape and shaped to head. Sides are longer and line up with the chin, bangs should just reach eyebrows.

The Set: Section off bangs, comb over a roll of cotton for a rounder look. Make a part at left behind bangs and wind three large rollers to the right of the part, one to the left. Two more jumbos should be rolled at each side above the ears. At the back, wind down a single roller, then a row of two, and finally a row of three. Tape nape hair to the neck.

The Comb-Out: Brush hair into place following the set. Sides should be brushed forward to swing on to the cheeks. If hair is very fine, tease lightly at the crown.

LUXURY LENGTH

The Cut: Slightly below shoulder length, perferably a blunt cut. The sides should be a bit longer than the back.

The Set: Make a centre part and wind one jumbo roller to the left, one to the right of part. Wind another roller behind these; two more down each side. At the back of the crown, wind down a single jumbo roller and follow this with three rows of rollers with three in each row.

The Comb-Out: Brush out and back thoroughly. Then, arrange hair with brush. If you like a face-framing effect, sweep hair in front of your ears. For a cooler hairdo that reveals more of your face, section off a lock from above and behind each ear, cross on top and pin.

The same hairdo works well with bangs, too.

It's fun and fairly easy to experiment with different hairdos. But if you have long locks and suddenly decide to have one of those short, short boyish cuts, consider your move carefully before taking drastic action. Do try to get the effect by arranging your hair so that it looks short before it is short.

An easy-care hairdo will breeze the "new you" through the "dog days" of summer in style!

THE BETTER HALF By Bob Barnes



"Surely there's SOME route to take through a weekend so as to avoid Monday morning."

WHY GROW OLD?

By JOSEPHINE LOWMAN

Husband's Snoring Can Cause You Loss of Sleep

Your loved one's voice may be music to your ears, but his or her snoring may be an entirely different matter. Some persons snore with such vim and variety that they are fascinating to listen to, that is, if you do not need sleep.



Lowman

The following letter has just come to me.

"Dear Mrs. Lowman,

"My husband and I must have separate rooms because of his snoring. I do not mean that he snores just a little. The noise is unbelievable with loud hums, and great snorts that bring me springing to my feet.

"I am not troubled with insomnia nor am I an extremely light sleeper. Some people seem to think that a marriage is on the rocks if the husband and wife sleep in separate rooms, but it is absolutely essential to health to get some sleep.

"My husband even wakes himself up sometimes, and then I awaken him to ask him to turn on his side because he doesn't snore so much then, so he doesn't get much sleep either.

"Unless we have separate rooms when on a trip, we both come back home exhausted from lack of sleep. What do you think about this, and can anything be done for it?"

Under such circumstances I think that you are much more apt to keep romance alive if you sleep in separate rooms. Loss of sleep leads to irritability and fatigue. The only other defence against snoring is to snore yourself. The trouble with this is, as you have pointed out, you might awaken yourself, even though you drown out the noise your partner is making. Another thought, the nonsorer might use ear plugs.

Sometimes snoring cannot be cured but often it is caused by some physical defect which can be corrected. For instance, overweight can lead to snoring. So can allergies, sinus trouble, or too much smoking.

There are many gadgets in sleep shops or sleep departments in stores. Some of them may be helpful. One is a little ball which is attached to the back of the gown or pajama top. It is true that people snore more when on their back than when on their side. The ball is uncomfortable when lying on it and the individual just naturally turns onto his side.

If you have trouble sleeping with or without snoring, you may want my leaflet "Shut-Eye." If so, send a stamped, self-addressed envelope with your request for it. Address to Josephine Lowman in care of this newspaper.

FALSE TEETH
Chewing Efficiency Increased up to 35%

Clinical tests prove you can now eat and chew better—make dentures average up to 35% more effective—if you sprinkle a little FASTEETH on your plates. FASTEETH holds uppers and lowers more firmly so they feel more comfortable. FASTEETH is not acid—doesn't sour. No gummy, pasty taste. Helps check "denture odor". Dentures that fit are essential to health. So see your dentist regularly. Get FASTEETH at all drug counters.

Advt.

for SUMMER COMFORT

Better than Barefoot

COBBIES CASUALS

for Town and Country

The casual shoe with built-in comfort and fit!

Always at

King's

1153 DOUGLAS

Only Crows Need Crows Feet!

If your eyes are aged by lines running out at all angles chances are you also endure mouth lines and other distressing wrinkles all over your face. What you need is the anti-wrinkle lotion called 2nd Debut. It exclusively contains CEF 600, the Wiesbaden Discovery that carries healthful moisture into and under the skin, pushing lines, wrinkles and crows feet out and making the skin smooth again. Results are not only astonishing but fast. In less than a week you will see the difference. Only 2nd Debut contains CEF 600 in single strength and CEF 1200 double strength. Ask for 2nd Debut by name at drug and department stores.

... Lila Hamilton



DEAR ABBY . . .

Divorced Woman Breaking Up Home

By ABIGAIL VAN BUREN

DEAR ABBY: For the past two years my husband has had a young woman in his department who seems to be the topic of conversation all over town. She is about 30, has been divorced twice, and, I am told, has some very unconventional ideas about men and morals.

She openly dates married men and has been heard to say, "If a woman can't hold her husband, it's not my fault."

Whenever her name comes up, my husband defends her—saying she's a "nice" girl who is sick on only one subject. Men! She flirts brazenly and tells off-color stories, but because she is pretty she gets away with it.

I have been in a state of turmoil over this for some time, and cannot accept the fact that she is "nice." I'm about ready to give up. I don't want to demand that my husband let her go, but I wish she would be transferred out of his department. (Out of the city would be better yet.) What should I do about this situation?

UNEASY

DEAR UNEASY: Nothing. Just ask your husband how long he would put up with a "nice" wife who was sick on only one subject. Men!

DEAR ABBY: My wife and I are newlyweds. She wants to have a dinner party and invite all her old boy friends. All these fellows are still single. I told her I didn't think much of the idea.

She says she wants to maintain them as "platonic" friends, and besides they all gave her lovely wedding gifts so she thinks she "owes" them a dinner. I say they all received thank-you notes for their gifts just as the others did. We would like your opinion.

NEWLYWEDS

DEAR NEWLYWEDS: A wedding gift doesn't necessarily call for a dinner invitation. If your bride really wants to invite these ex-beaus to dinner in order to maintain them as platonic friends, she should ask them to bring their own girls.

But if she has in mind surrounding herself with the old guard to make them squirm and feel like losers, she should forget it lest she make them feel like winners.

DEAR ABBY: Now I've seen everything! An obviously pregnant woman in a mini-skirt!

Don't you think there ought to be a law against people who don't have any more sense than to go out on the street looking like that?

SEEN EVERYTHING

DEAR SEEN: I can only repeat the immortal words of Jim Klobuchar: "Never in the history of fashion has so little material been raised so high to reveal so much that needs to be covered so badly."

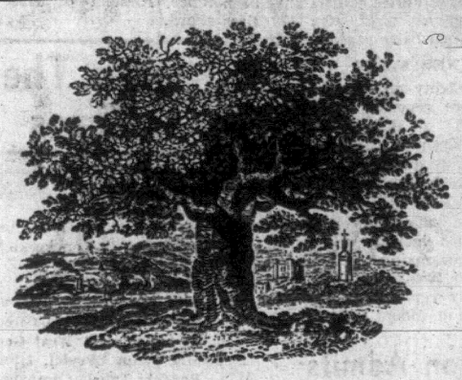
How has the world been treating you? Unload your problems on Dear Abby, Box 69700, Los Angeles, Calif., 90069. For a personal, unpublished reply, enclose a self-addressed, stamped envelope.

For Abby's booklet, "How to Have a Lovely Wedding," send $1.00 to Abby, Box 69700, Los Angeles, Calif., 90069.

Montague BRIDGMAN Ltd.

China · Crystal · Gifts

911 Government St. Phone EV 3-0822



Rendezvous for Afternoon Tea at the new

GARDEN CAFÉ

Piping hot tea served with sandwiches and famous Empress crumpets

$1.00

2:30 p.m. - 5:30 p.m. daily

THE EMPRESS

VICTORIA, BRITISH COLUMBIA



Ken MacLaren

THIS TINY ZENITH HEARING AID

WORN IN THE EAR LIKE THIS . . .

- Zenith "Zenette" creatively engineered for precision amplification
- Weighs only 1/6 ounce
- Micro-Lithic® Circuit for dependability
- Choice of 2 performance levels for most mild or moderate losses

ZENITH • The quality goes in before the name goes on®

K. F. MacLaren Hearing Aids

Sales and Service
Fresh Batteries . . . Cords

740 Yates St. Phone 382-4524

Free Parking at Mac's 700 Block Yates Parking Lot



CONTACT LENSES

MAYCOCK OPTICAL DISPENSARY

Victoria, B.C. 1327 Broad St. at Johnson 384-7651

Nanaimo, B.C. 202 Bastion St. SKyline 3-9813

PAGE'S Dry Cleaning Special

LET PAGE the Cleaner bring that sparkling clean look back to your

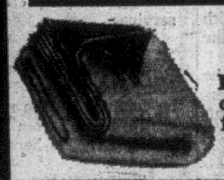
DRAPES



5c PER SQUARE FOOT

(1c per sq. ft. additional for lined drapes)

MORE THAN 20% OFF! REGULAR PRICE



BLANKETS Beautifully dry cleaned and fluffed 69c ea. (Reg. $1.50 each)

SLEEPING BAGS 1.99 Ea. (Regular $3.50)

CALL OFFICES OPEN 7 A.M. TO 6 P.M.

Page THE CLEANER

★ 2939 Douglas St.
★ 3108 Shelbourne St.
★ Fairfield Shopping Plaza
★ 2172 Douglas St.
★ 2201 Oak Bay Ave.
★ 2819 Estevan Ave.
★ 2365-A Foul Bay Road
★ 802 Esquimalt Rd.

FREE PICK UP AND DELIVERY

382-9191

FAIRWAY SUPER MARKET

272 GORGE RD. WEST

SPECIALS

Prices Effective

July 17, 18, 19, Mon., Tues., Wed.

OPEN 'TIL 9 P.M.

We Reserve the Right to Limit Quantities

PARKAY MARGARINE 2 lb. blk. 59c

BOILING FOWL 25c
Tray Pack, cut up, lb.

FRESH SAUSAGE BEEF, lb. 49¢ PORK, lb. 59¢

PORK STEAK 49c
Gov't Inspected, lb.

CORNED BEEF 49c
Swift's Premium, 12 oz.

PREM 39c
Luncheon Meat, 12 oz.

MACARONI AND CHEESE DINNER 4 for 49c
Catelli, 7 oz.

SOLID TUNA 3 for 89c
Savoy, 7 oz.

BLEACH 59c
French Maid, 128 oz.

FLOUR 20-lb. bag $1.39
ROBIN HOOD

CHEESE SLICES 2 for 65c
Black Diamond, 8 oz.

CREAM PIE 39c
Farm House, Frozen, ea.

GRAPEFRUIT 79c
Arizona, 8-lb. cello bag

POTATOES 10 lbs. 49c
Local New

CREAMED HONEY 4 lbs. 89c
Altasweet, No. 1 Golden

TOMATO JUICE 3 for $1.00
Aylmer, 48-oz. large tin



Mr. and Mrs. William Ray, 1849 Townley Street, are pictured cutting the cake which was presented to them at the party to mark their golden wedding anniversary, given by their daughter, Mrs. Reg Fisher, in her Oldfield Road home. Married in Chiddingstone, Kent, England, Mr. and Mrs. Ray came to Canada in 1908 to homestead in Liefer, Man. They have lived in Victoria for 30 years. Travelling from Driver, Sask., for the occasion were their daughter, Mrs. (Peggy) Kornelson and family. Other children are Mrs. Sam (Betty) Brasher, Mrs. Art (Ivy) Halpen, Mr. Ron Ray, Mr. Phil Ray and Mr. Chuck Ray, all of Victoria. Grandchildren Mr. Cliff Helpen and family, of Tacoma, Wash., Mrs. Fred Hill and family, of Port Angeles, and son-in-law Mr. Art Halpen, Seattle, also attended the affair. The Rays have 21 grandchildren and 16 great-grandchildren.

Women

Women's Editor — Pat Dufour

Of Personal Interest

GARDEN PARTY

His Honor the Lieutenant-Governor and Mrs. George R. Pearkes will hold their annual garden party at Government House on Wednesday. Music during the afternoon will be by the Royal Canadian Navy Band of Canadian Forces Base Esquimalt. Earlier that day, His Honor will board CNAV Endeavor and travel to Canadian Services College Royal Roads anchorage where he will review the Centennial Naval Assembly of Ships of the RCN, United States Navy, Japanese Self-Defence Force and the Peruvian Navy.

From Alberta

A number of Alberta residents travelled to Victoria to attend the wedding, Friday evening, of Miss Anne Burkard and Mr. John Mace. They included Mrs. Doris Kusch, Mrs. Doreen Hunt and Miss Susan Hunt of Kinuso, and Mr. and Mrs. J. Burkard of Roseland. Other out-of-town guests were Miss Joan Burkard, Whitehorse, Y.T.; Mr. and Mrs. H. B. Tournier and Mr. and Mrs. S. E. Aitken of Chilliwack.

Attend Wedding

Out-of-town guests for the recent Olson-Webb wedding included the groom's parents and family, Mr. and Mrs. A. Olson, Leon and Janice, Mr. and Mrs. Anderson, Mr. and Mrs. A. Wendt, Mr. and Mrs. R. Wendt of Chaplin, Sask.; Mr. and Mrs. R. Evans, Mr. D. Wendt, Mr. and Mrs. G. Smith, Mr. and Mrs. G. Payne of Edmonton; Mr. and Mrs. R. Paulence, Mr. and Mrs. R. Molde of Lethbridge; Mr. and Mrs. S. Esselmont, Mrs. R. Hutchison, Mrs. F. Whiffin, Miss I. Donald, Mr. and Mrs. F. Harrison and Wallis, all of Vancouver; Mr. E. Scott, Nanaimo.

Wed in Comox

A wedding of wide interest in Victoria recently took place in St. Peter's Anglican Church, Comox, when Janey Margaret Macaulay became the bride of Randall Newton Smith. Parents of the principals are Mr. and Mrs. A. M. Macaulay, 1902 Buena Vista Drive, Comox, and Mr. and Mrs. A. C. N. Smith, 3481 Veteran Road. The bride's attendants were the Misses Marion Macaulay and Marion Smith, and junior bridesmaid Sheila Macaulay. Mr. Malcolm Williams acted as best man, Mr. Malcolm Macaulay and Mr. Brian Cornall were ushers. The newlyweds travelled on honeymoon to eastern Canada.

Imported Lace Used for Mantilla Worn at Mace-Burkard Wedding

White imported lace formed the floor-length mantilla veil worn by Anne Doreen Burkard when she became the bride of John Mace, Friday evening, in Sacred Heart Church. The bride's floor-length gown was of nylon crepe, fashioned on empire-lines. The neckline of the bodice was square and sleeves were softly belled. As jewelry, she wore the groom's gift of a silver bracelet and she carried white gladioli in her bouquet.

Fr. J. Planeta officiated at the service which united the daughter of Mr. and Mrs. S. L. Burkard, 831 Rogers Avenue, and the son of Mr. and Mrs. J. A. Mace, 1151 Roslyn Road. Mr. Burkard gave his daughter in marriage.

Bridesmaids, the Misses Penny Chamberlain and Cheryl Mace were in matching gowns of green crepe, similar to the bride's. They had small marguerites entwined in their hair to match their bouquets.

The little flower girls, Shelley and Janice Burkard, the bride's sisters, were in floor-length frocks of pale yellow nylon crepe. They wore marguerites in their hair and carried bouquets of similar flowers.

Best man was John Rostron and ushering the guests were Ron McMicking and the groom's brother Doug Mace.

Baskets of marguerites and gladioli flanked the tiered wedding cake which centred the head table at the reception following in the Ingraham Hotel.

For travelling on honeymoon, the new Mrs. Mace donned an Italian-knit suit in soft tangerine, accented with white accessories. The newlyweds will make their home in the Senator Apartments.

Creme Away Corns Calluses, Warts
With New 'Easy Off' Softener
Sufferers from laming corns, calluses, warts now report dramatic results thanks to a new unique creme called DERMA-SOFT. This proven formula softens and dissolves those hard to remove growths so they creme away leaving skin silky smooth and soft. So don't suffer. Get DERMA-SOFT today at all Drug Stores.
Advt.

Visits Parents

Dr. Malcolm Hamilton is here from Los Angeles, Calif., to spend several weeks visiting his parents, Mr. and Mrs. W. J. Hamilton, of Ocean View Terrace. Dr. Hamilton is an assistant professor of music at the University of Southern California.

Merle Webb Becomes Bride of Warren Olson

FORMER BEAUTY QUEEN MARRIES

A diamente tiara, given to Merle Viola Webb, when she was "Miss Victoria," held her six-tier veil of silk illusion net when she exchanged wedding rings and vows with Warren Arthur Olson recently.

Chantilly lace encaged the bride's floor-length gown of satin which featured a portrait neckline and lily point sleeves. Appliques of the same lace accented the sleeveless coat of organza, extending into a full dome train, which topped the gown. The bride wore diamond earrings, gift of the groom, and carried a bouquet of cattleya orchids.

Blue gladioli and carnations decorated the Church of St. Andrew, Canadian Forces Base, Esquimalt, for the candlelight ceremony which united the daughter of Mr. and Mrs. Frederick A. Webb, 999 Violet Avenue and the son of Mr. and Mrs. Arthur Olson of Chaplin, Sask. Rev. A. G. Faraday officiated, and organist was Miss Frances Coalston. Mr. Webb gave his daughter in marriage.

GOWNS OF BLUE

The attendants chose floor-length gowns of peau d'elegance, the matron of honor's in electric blue, the bridesmaids in a sky blue shade. The gowns were styled on A-lines, with yoke and belled sleeves of Rachel lace. Similar lace formed the detachable trains, draped softly from a self-fabric bow. Their headpieces were diamente tiarras, and they carried blue carnations with imported white lace fans.

Matron of honor was Mrs. Donald Wilson, and bridesmaids were the Misses Arlene Walker, cousin of the bride, and Janice Olson, the groom's sister.

Flower girls, Penny Evans and Constance Webb, cousins of the principals, wore frocks of sky blue peau d'elegance, styled with yoke and belled sleeves of Rachel lace. They had flowers en tone in their hair, and carried lace baskets of blue marguerite daisies.

Brother of the groom Leon Olson, was best man, and ushering the guests were Fred Webb, the bride's brother, and Duane Wendt, cousin of the groom.

WARDROOM RECEPTION

A three-tier cake, topped with two blue birds and flanked with white candelabra, centred the head table for the reception in the wardroom at CFB Esquimalt. Arrangements of white gladioli and blue carnations continued the color theme and music for dancing was provided by J. McHale and the Olympics. Ernest Scott proposed the toast to his goddaughter.

For travelling on honeymoon to the southern United States and Mexico, a three-piece suit in white with black check was the choice of the bride. She complemented the ensemble with a white straw hat and black accessories, and her corsage was pink glamelias.

The couple will make their home in Edmonton.

COOKING CAN BE FUN — *By Mary Moore*

Teen's Winning Menu

Talk about change: Up until recent years Canadians would not even try a sweet and sour dish, but travel — dear old travel — has widened their cooking horizons and sweet and sour dishes are off and running.



Moore

Sweet and Sour Lamb Shanks won first prize for 19-year-old Richard Davis, an apprentice chef at Ontario's Provincial Institute of Trades in Toronto.

Food editors were invited to a banquet where the contest finalists' prize lamb dishes were served. I was in my glory for lamb is one of my favorite meats. Naturally I came home with the recipe and made it for our dinner last night.

FIRST PRIZE
SWEET AND SOUR LAMB
(Courtesy Richard Davis via Provincial Institute of Trades—
(Serves 6)

Two ¾ to 3 pounds lamb shanks or sliced leg or shoulder (6 slices), 2 tablespoons flour (first amount), 1 teaspoon salt (first amount), ¼ teaspoon pepper, 2 tablespoons oil, 2 cloves, garlic chopped, one 12-oz. package mixed dried fruits, 3 cups hot water, ¼ cup sugar, ½ teaspoon cinnamon, ¼ teaspoon cloves, ¼ teaspoon allspice, ¼ teaspoon tarragon (optional), 1 teaspoon salt (second amount), ¼ cup vinegar, 2 tablespoons flour (second amount), ¼ cup water.

Thaw lamb if frozen. In small bowl mix together the flour, salt (first amount), and pepper and rub into surfaces of lamb. In very large frying pan heat oil, add garlic and floured lamb and brown until golden on both sides. Add dried fruits, hot water, sugar, spices, second amount of salt and vinegar, stir gently to mix, cover and simmer 1½ hours. Carefully transfer meat to preheated platter. Skim off excess fat (see note below). Mix second amount of flour with the ¾ cup cold water to a paste and stir in until a little thickened. Pour all over lamb on platter.

NOTES: 1. If desired stones may be removed from prunes but this in not at all necessary. 2. This may be made in advance and chilled, when hardened excess fat may all be removed with ease. Then reheat entire dish and serve. 3. Long cooking may be done in oversize casserole in oven at 350 deg. Fahr. 2 hours. 4. We served ours with hashed brown potatoes.

Tips to Remember from the "Fabric Doctor"



Use a Cool Iron—When pressing synthetics. Better still have it done professionally. Our modern equipment is designed to handle these heat-sensitive fabrics.



SEND ALL YOUR CLEANING WITH CONFIDENCE TO
NU-WAY CLEANERS
Winner of Three International Awards
Drive-in Plants, 420 William St.—1590 Cedar Hill X Road
Pick-up, 382-4266
• Dry Cleaning • Shirt Laundry • Fur Storage

NEW CHEMICAL LOTION DISCOVERY
CURLS & WAVES HAIR
Without Permanent Waving Solutions



JUST COMB IN

No matter how straight and hard to curl your hair is, just apply Perform Hair Waving Lotion then comb through hair, put up on reg. curlers or pins. Overnight hair takes on soft lustrous-casual waves and curls as lovely as natural wavy hair. Safe for all types hair, even dyed hair. And no matter how damp or rainy the weather, your PERFORM WAVE stays in as neat and wavy the 8th day as the first. Yet, the cost is so low, it's amazing! Guarantee, satisfaction or money back.
At Drug and Department Stores Everywhere
PERFORM HAIR SET $1.75
Super Economy $2.50 Hard to Curl $1.75

ROVER 2000 TC
Sports Sedan
Now available with automatic transmission.



Brian Holley MOTORS LTD.
"Import Car Showplace"
750 Broughton St. 384-1161

Munday's



semi-annual
SHOE SALE
3.95 to 18.95

Select from a collection of the most fashionable shoes of the season in your choice of heel height and styles. A wonderful chance to wear really fine shoes at tremendous savings.

Shop today, while sizes are available.

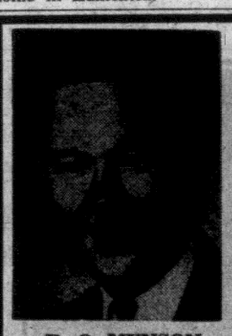
Munday's
Open all day Wednesday 1203 Douglas, 383-2211

'NOTHER NELSON'S Special
July 17 to Aug. 5
PILLOWS
Fill Sterilized and New Ticking Supplied
1.99
NELSONS
384-8166 FOR DELIVERY
Call Offices at 712 View, 1015 North Park, Town & Country, Hillside Plaza, Shelbourne Plaza, Executive House.

ROSE'S MID-SUMMER WATCH CLEARANCE



EASY TERMS OR LAYAWAY
Open Friday Nights
1317 Douglas St.
ROSE'S LTD JEWELERS

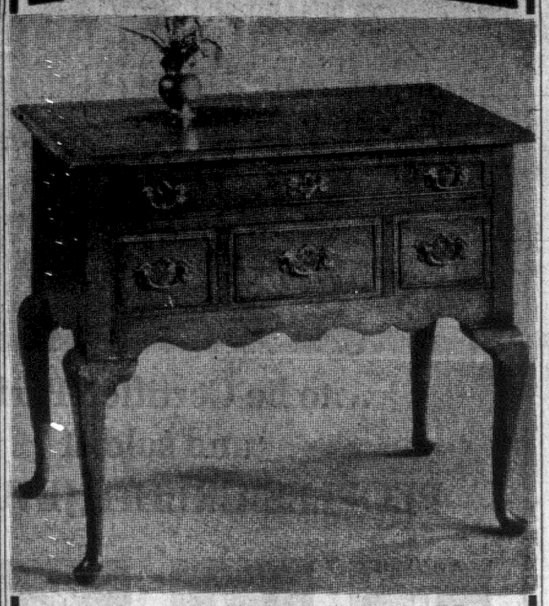


R. O. MUNSON
20 years' experience in helping the Hard of Hearing with their hearing problems.

QUIET PLEASE
NEW HEARING COMFORT
with remarkable
AUDIOmatic
Hearing Aid by MAICO
with
***Automatic* Volume Control!**
Automatic circuit in this remarkable new behind-the-ear aid prevents discomfort from sudden loud sounds. No "overloading" or annoying sound distortion. Try the aid that "turns itself down", at

MAICO OF VICTORIA
R. O. MUNSON & CO.
FREE TEST IN OUR OFFICE OR YOUR HOME
PHONE 383-2436
670 FORT STREET
Open Saturdays

The GALLERY
. . . a department featuring fine quality Traditional Furniture



SAVERY LOW BOY
All mahogany. Figured mahogany veneers, inlaid line in top. 4 drawers. Top, 36"x21", Height, 30". . . Price **$225.00**
A very excellent piece of furniture.

FREE CUSTOMER PARKING
REAR ENTRANCE ON BROUGHTON STREET
Open Daily, 8:30 to 5:30 including Fridays
CLOSED WEDNESDAYS

home furniture COMPANY — VICTORIA LTD.
825 FORT ST. (Above Blanshard St.) PHONE 382-5138

4 KILLED ON HIGHWAYS IN B.C. AT WEEKEND

By The Canadian Press

Four persons died in traffic accidents in British Columbia during the weekend.

And an unidentified water skier drowned after falling off his skis at Hatzic Lake, 35 miles east of Vancouver.

Anthony Wanjoff, 14, was killed Saturday when the car in which he was riding left a road near Castlegar, in southeastern British Columbia. RCMP said the boy was pinned under the car when it rolled over.

None of the five other persons in the car was injured seriously. The victim, a high school student, was last year awarded a cup as the best all-round athlete in the Castlegar district.

At Rossland, also in the southeastern section of the province, Sidney Joseph Bennett, of Vancouver, died Sunday as a result of an accident in which a car left the highway and plunged 20 feet over an embankment. Driver of the car, Roy Alexander Cochrane, of New Westminster, was in serious condition in hospital.

Mr. and Mrs. N. L. Long, of the Kelowna area, died in a two-car collision two miles north of the Okanagan community Saturday. Both were in their 60's. Five other persons were injured in the crash.

OTTAWA CORKERS

When Do They Crown The Prime Minister?

By DENNIS ORCHARD

OTTAWA (CP) — "Where is President Johnson's office?"

"Does the prime minister wear a crown on Sundays?"

These questions and similar ones are confronting Parliament Hill guides these days as Ottawa digs in to handle a centennial summer of unprecedented tourist traffic.

People who answer the public's questions say they get the real corkers from Americans. But Canadians surprise them too.

A Manitoba woman was among several visitors to the Centre Block on Parliament Hill to have asked how much the building weighs.

"Empty or full ma'am?" she was asked.

This kind of facetious reply has been an exception, however, and it is a rare tourist who complains about his treatment in the capital.

Veterans of life on the Hill say Expo 67 and the centennial celebration have made for a special mood. It overwhelmed the place on Dominion Day weekend and it is sticking around.

The changing of the guard, performed seven days a week, has been drawing up to 8,000 spectators a day in July, about 3,000 more than the average for recent years.

BIG CROWDS WATCH

Crowds of up to 5,000 are watching the official greeting ceremonies for the 56 heads of state paying centennial visits.

Up to 1,000 people are turning out for the afternoon and evening performances of singers, dancers and bands scheduled daily between May 20 and Sept. 15.

The Ottawa Transportation Commission reports that twice as many tourists took its 2½-hour city bus tour in June as a year ago. Revenues for bus charters by visiting groups were up more than 600 per cent in June.

Fifteen bright, bilingual university students have won $86-a-week jobs as tour guides.

They report that some of their British and American visitors have to be told that Canadian policy is not made back home in London or Washington.

But they als oreport that they get as many good questions as naive ones. Tourists are split about 50-50 between Americans and Canadians, and the guides suspect that the Canadians would ask more questions if they were not embarrassed about their lack of knowledge of their own system of government.

Big difference in the makeup of the crowds this year is the high proportion of tourists from the West.

Revolution In Sex Life Confirmed

NEW YORK (AP)—Doctors writing for a medical journal have concluded that pre-marital sex is increasing among young Americans because of a change in social patterns and a more liberal use of contraceptives.

Articles published Saturday in the New York State Journal of Medicine said the much-talked about sexual revolution really is taking place.

As evidence, Dr. Graham B. Blaine, chief of psychiatry at Harvard University health services, cited statistics that one of every 18 babies born in the U.S. is out of wedlock—this despite widespread knowledge and availability of contraceptives.

"Statistics as well as professional opinion support the conclusion that more college men have intercourse with the girls they date instead of with prostitutes or pickups as in previous years," Blaine wrote.

Cited as key factors in changing behavior were the greater availability of contraceptive devices, "a decline in the impact and effectiveness of church training" and changes in the attitudes of parents and schools.

Escaped Slayer Turned In

TORONTO (CP)—A 50-year-old convicted killer who escaped from San Quentin penitentiary in 1964 was arrested after he was identified from a picture in a detective magazine.

Wallace Clayton Hakes was sentenced to five years to life for a 1958 murder at La Mesa, Calif. He served only six years when he escaped.

Hakes, an avid flyer since he was 17, was arrested last week at his job in a suburban Malton aircraft plant. Identification was made by a crop-duster who had met Hakes at the nearby Buttonville Airport Monday.

Police said the crop-duster had read an article in a detective magazine on the FBI's 10 most wanted men.

Escaper Remanded

VANCOUVER (CP) — David Bennett, 18, one of the seven persons who escaped from the city jail last week, pleaded guilty Friday to a charge of escaping. He was remanded to Thursday for pre-sentence report.

WELL ARMED BUT INEFFECTIVE

Arab Spy Had Everything And Israelis Took It All

By ALFRED FRIENDLY
The Washington Post

HAIFA, Israel — One of the most abundantly equipped and colossally ineffective saboteurs of modern times was convicted here last week of armed infiltration of Israel.

That, it appeared, was the extent of his accomplishment.

The spy who went into the heat was Samir Dervish, a 27-year-old Arab born in Israel and recruited by the Palestine Liberation Front in Syria for the task of setting off bombs in crowded spots of Haifa and Tel Aviv.

According to the account of the prosecution, uncontested by the defence attorney, Dervish swam across the Jordan River on May 6, towing behind him a plastic sack containing 122 sticks of dynamite, delayed action fuses, a French revolver and ammunition, a first-aid kit, a camera with telescopic lens, a switchblade knife, miscellaneous other weapons, a transistor radio (for listening to the Israel radio describing his exploits) and 17 letters to such personages as former premier David Ben-Gurion and Gen. Moshe Dayan boasting of his achievements.

Dervish's whirl, however, was brief. He was arrested one day after he entered Israel.

He was equipped with forged papers identifying him as Steve Philip McGhee, a British tourist, but was given "colorful" sports clothes, suggesting that his Syrian bosses were hopelessly confused in the matter of national dress.

Apparently accident-prone, Dervish was jailed by Jordan for five weeks when he first left Israel, in 1957, and again for six weeks in Syria this year, when he fled Jordan. The Jordanians, it appeared, suspected him of being an Israeli spy, and the Syrians of being a Jordanian spy and Israeli spy.

Ultimately reassured, the Syrian branch of the Palestine Liberation Front accepted him, trained him in the use of high explosives, tattooed his right shoulder with the symbol of the terrorist organization, just so there should be no mistake about who he was.

Dervish-McGhee made it across the Jordan River to Israel only on the third try, catching hell from the Syrians for the first two failures to swim the stream.

Nevertheless, the Syrians apparently had complete confidence in him. Seemingly taking the will for the deed, the Damascus radio announced the day after he crossed into Israel that one of their agents had exploded a bomb in a Haifa movie theatre, killing 100 persons.

Dervish's sentence, which could be up to 10 years in jail, will be handed down next week.

BRIDGE RESULTS

The Victoria unit of the American Contract Bridge League held its monthly master-point bridge match Saturday.

Overall winners in the north-south division were Charlotte Dohan and John Dimitri. Second were A. Kalberg and R. Smith; third, H. Price and S. MacPherson, and fourth, F. Curran and H. Robertson.

Top spot in the east-west category was filled by Michael O'Brien and Byron Price. R. Nickells and P. Smith were second tied for third place were M. Collins and W. Allen, and Frances and William Champion.

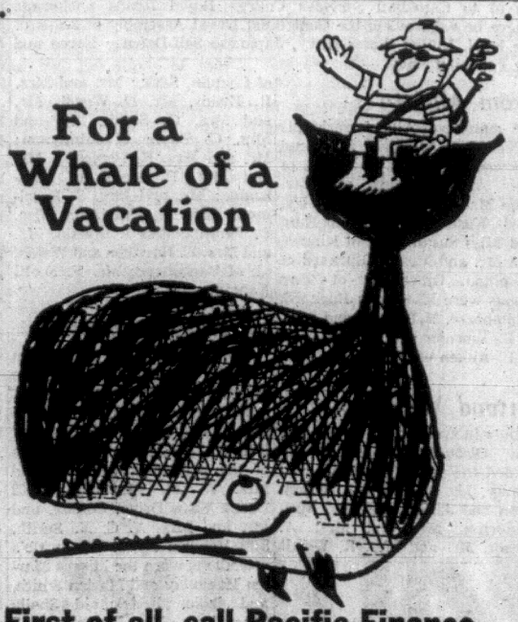
Advertisement

Complexion Beauty

The secret of beautifying the complexion is said to lie in the saturation of the skin with a new type of tropical moist oil. The skin takes on an immediate healthy bloom as the tiny lines and blemishes are gently smoothed away. The saturation treatment with moist oil of Olay is recommended by skin care consultants, who advise its daily use as a powder base to give the complexion day-long beauty. Your druggist will help you to obtain a supply for your personal needs.

... Margaret Merril.

For a Whale of a Vacation



First of all, call Pacific Finance

A Pacific Finance Vacation Loan can help you get into the swim of things. Where you want to go is your business... our business is helping you get there. All money matters are arranged by qualified PF experts... quietly... courteously. By calling first, the money may be waiting for you when you come in.

For extra financial protection when you travel, ask for a copy of our Vacation Borrower's Booklet. It lists over 500 Pacific Finance offices in Canada and the United States.

Pick the Payment Plan that Best Suits Your Budget			
If You Need	Your Monthly Payments Will Be		
	24 Months	18 Months	12 Months
$ 100	$——	$——	$ 9.46
300	——	20.01	28.36
500	——	32.80	46.73
1000	49.78	63.68	91.55
Other amounts up to $5,000 or more with up to 36 months to repay.			

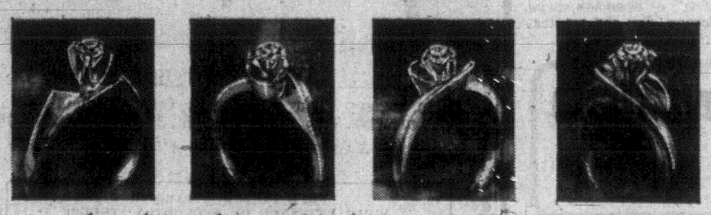
First of all, call
PACIFIC pf FINANCE
© Pacific Finance Credit Limited
A Transamerica Company

2028 Douglas Street Phone 385-4461
1207 Douglas Street Phone 385-2401

only 1 out of every 40 is good enough



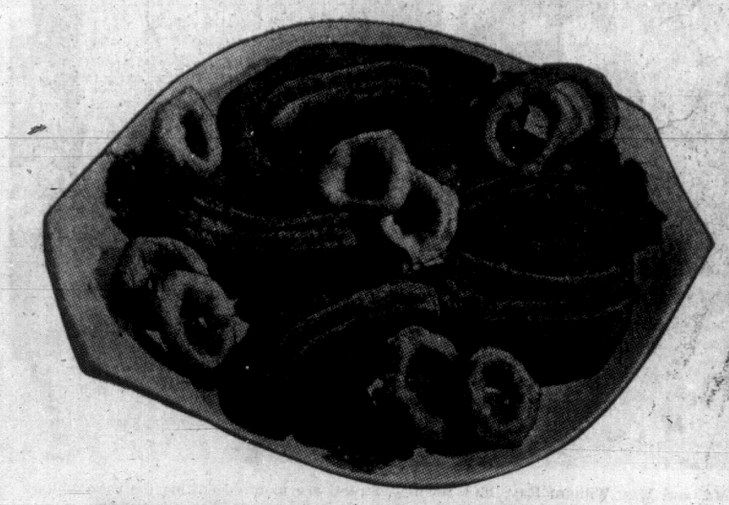
...to be Certified Perfect and sold at
PEOPLES CREDIT JEWELLERS



choose from modern or traditional stylings, priced from $125.00 and up
Use Your Credit!
Peoples Credit Jewellers
MAYFAIR SHOPPING CENTRE
Open Tuesday, Wednesday, Saturday, 9:30 to 6
Thursday and Friday, 9:30 to 9
Phone 386-1986

SPECIAL! ONE WEEK ONLY!
Plain OVERCOATS... $1.49
Any Combination of SKIRTS, SWEATERS, SLACKS 2 articles for $1.49
For Whiter WHITES!
Amazing new process at Renfrew Fairfield Cleaners brings your faded white garments back to their original looks. Ask about it today.
RENFREW FAIRFIELD CLEANERS
1012 Yates St. 382-3938 — 249 Cook St. 383-5624
For Pickup — 382-3938

Monday and Tuesday Specials:
July 17th and 18th
In Greater Victoria Safeway Stores
WE RESERVE THE RIGHT TO LIMIT QUANTITIES



Treat the Family to Beef Liver and Bacon
Fresh Frozen Beef Liver — Government Inspected. Uniformally Sliced, lb. 45c
Swift's Lazy Maple Bacon — Government Inspected. Sliced Side. 1-lb. vac. pkg. 89c
Medium EGGS
Breakfast Gem From B.C. Farms Grade A 2 doz. 65c
Frozen Dinners — Banquet, Beef, Chicken or Turkey. 11-oz., each 49c
Chicken Soups — Campbell's *Chicken and Rice, *Chicken Noodle, *Chicken Gumbo, *Chicken and Vegetable, *Creamed. 10-oz. ..... 4 for 79c
Spaghetti — Taste Tells, in tomato sauce. 14 fl. oz. tin ..... 4 for 59c
Fresh Bread — Ovenjoy, White or Brown. 16-oz. loaf ..... 6 for $1.00
Okanagan Apricots — First of the Season, Approx. 18-lb. Case $2.19
2 lbs. 39c
Fresh Cauliflower — Local, Firm, Solid Snowhite Heads, lb. 19c
SAFEWAY
CANADA SAFEWAY LIMITED



CELESTIAL LION breathes fire and smoke as members of the Lung Kong Association start their march to the McPherson Playhouse where the family organization's first national convention to be held in Canada opened Sunday. More than 40 delegates from all over Canada and California are here for the four-year meeting, which opened its formal sessions today. Last convention was in Los Angeles in 1963.

VIET WAR SUPPLY SNARLED

Strike Stops Most U.S. Trains

By JOHN VINOCUR
Associated Press Staff Writer

The biggest U.S. railway strike in 20 years took hold today, halting most commuter train traffic, severing a main link between farm and marketplace and partially blocking the flow of arms for the Vietnam war.

The White House pressed for legislation that could end by tonight the day-old strike by 137,000 shopcraft union workers.

More than 30 railways were shut down and passenger service between east and west coasts was cut off. Only parts of New England and the South escaped the full force of the strike.

Nearly 400,000 commuters used to catching the 7.58 from Scarsdale to New York or Winnetka to Chicago rose early to fight expressway traffic jams. Others headed for the city Sunday and checked into hotels.

INTERRUPTS ARMS FLOW

Defence Secretary McNamara said the strike already has interrupted the weekly movement of 1,000 ammunition - carrying freight cars to the west coast for shipment to Vietnam, and called the stoppage effect on the war effort "immediate."

"Let's not kid ourselves—we have chaos," said Transportation Secretary Alan S. Boyd.

While some freights still rolled with perishables, hundreds more were shunted off the rails to icing and refrigeration points.

The Southern Pacific Railroad sent trucks to the San Fernando Valley and to Yuma, Ariz., to save the cantaloupe harvest. Officials also worried about how to feed stranded livestock.

The mail was affected as Postmaster - General Lawrence O'Brien announced a general moratorium on second, third and fourth class post to resignations more than 150 miles from the mailing point. O'Brien appealed that first class and air mail be used only when absolutely necessary.

The strike gathered speed Sunday, spreading from west to east and south as workers along the country's 216,000 miles of track walked off the job.

CONTRACT EXPIRES

The work stoppages began after the expiration at midnight Sunday night of an agreement between the six unions and Congress. Only the International Association of Machinists issued a strike call, but union men said they felt free to walk out after a year of wage disagreements and fruitless bargaining.

"Now we're tired of waiting; our people just can't live on $3.06 an hour," said W. J. Stuadenmaier, a Philadelphia machinists union leader. "We're not strike happy, but something just had to be done."

Lewis W. Menk, president of the Northern Pacific, called the strike "artificially created" and said it was "imposed on American railways by union leaders."

12-YEAR-OLD FOOLS JUDGES

WENDOVER, Engand (Reuters) — Shapely Anna Doyle won a beauty contest here Sunday and was crowned Miss Wendover.

But it was only after the contest was over that embarrassed judges learned she was only 12.

"I didn't think to tell them how old I was before the contest ... Anyway what difference does it make?"

WHOLESALE
TO THE PUBLIC
SALE
TELMAC
NO MONEY DOWN

CJVI
Doug Short
Dial 900

Classes Planned For Oldsters

Night classes in conversational French, English literature, Spanish and journalism, for members of the Silver Threads Service will begin Nov. 1.

Interested members should register at the information desk in the Senior Citizens' Activity Centre, Centennial Square.

The Silver Threads Service Volunteer Corps urgently requires volunteers to assist in the preparation and serving of lunches and teas at the centre. Call 388-4268 or 388-4151.

California Man Discovers Way to Hold False Teeth

BAKERSFIELD, Calif. — A new discovery called Acryline is big news. Users say it fits plates so beautifully they can't believe it. Acryline uses a startling new vacuum principle. It flows on plates and forms an air tight seal. Users say this feels akin to natural teeth. This wonderful feeling lasts up to six months before a new application is necessary. Acryline is available at all drug counters.

Advt.

Menthol smokers, are you ready to enjoy the disadvantages of Benson & Hedges 100's?

This is what you've been waiting for. Now, you can smoke new Benson & Hedges Menthol 100's. They're longer than luxury size. Longer than king size. Much, much longer than regular size.

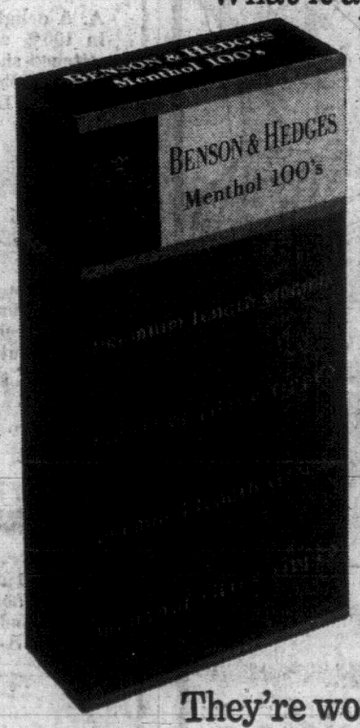
And they're available at popular price.

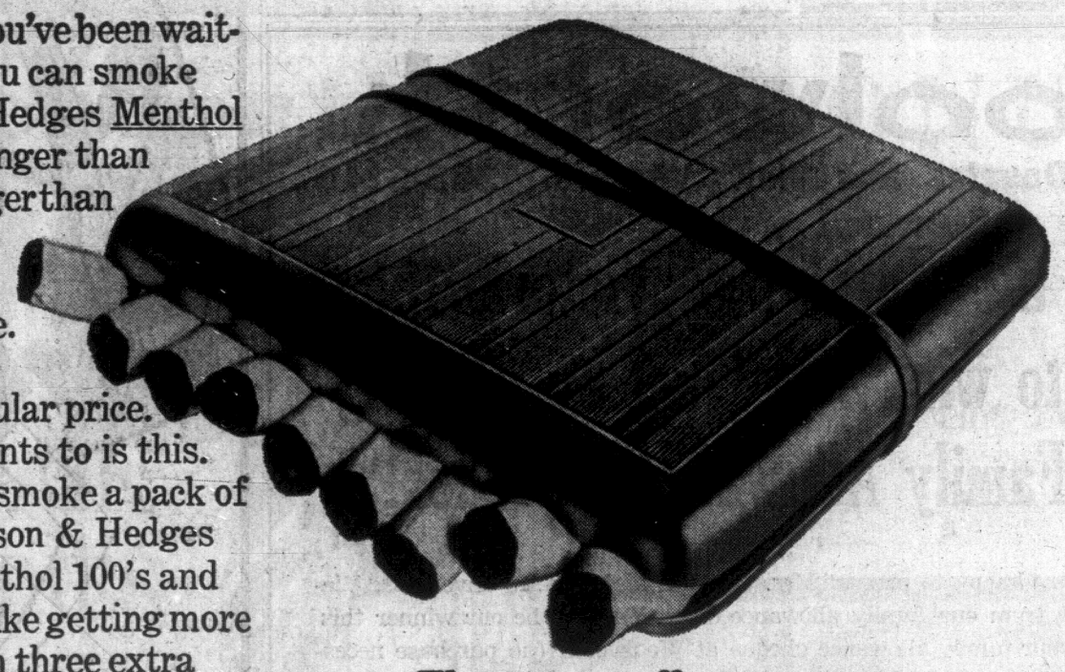
What it amounts to is this. You smoke a pack of Benson & Hedges Menthol 100's and it's like getting more than three extra king size cigarettes on us.

The length takes a little getting used to. The price doesn't.

Benson & Hedges Menthol 100's have more of the best Virginia tobacco—and they're new menthol mild.

They're worth a try.





The extra puffs are on us.

NOTHING ELSE LIKE IT

Will She Go Back? Of Course She Will

By ELIZABETH FORBES

Saw a friend waiting for a bus early evening Saturday and stopped the car to offer her a lift home. Friend looked a mite dishevelled. Her hat was on the back of her head. Hair was not quite tidy. Make-up had disappeared and she was quite definitely weary.



Forbes

"What's happened to you?" I asked.

"Just back from the All Sooke Day party," she answered as she sank down beside me and wriggled one foot out of a dusty shoe. "Oh, it's good to sit down!"

More to start the conversational ball rolling than anything else, I suggested that I'd always heard All Sooke Day was a barrel of fun.

"Agreed!" my friend answered. "It is a lot of fun. But somehow I din't have time to enjoy it."

From her story I gleaned that she had gone out to Sooke on Saturday with a daughter and son-in-law and their two small children. She was drafted to take care of the three-year-old while her daughter entered the younger one in the baby show.

A wild look came into her eyes as she told me the rest of the story.

Before they started for Sooke the baby had to have a nap. By the time they were rolling the road was crowded with cars. "Did you ever see that road when it was crowded with cars?" she asked me.

To ease the tension I suggested that her son-in-law was a very good driver.

"Of course he is," she came back at me, "but it's the other drivers you've got to reckon with."

They finally did get to Sooke Flats ... "late of course, and by then there was no place to park."

The baby show was uppermost in the daughter's mind so she and my friend and the children got out and left the husband to "ease the car in somewhere."

Evidently the daughter went through the crowd on the run. But the three-year-old wanted to stop every few yards. So my friend got away behind.

She lost her daughter entirely and only found her again as she was coming away from the show. Seems the judging was over before she got there.

"So we had all that scurrying and hurrying for nothing," my friend said with a weary sigh.

Things went from bad to worse from then on.

The babies were tired. They could't find her son-in-law or the car. They din't get near the clam chowder, the beef or the barbecued salmon "for ages" there was such a crowd.

Finally the little family did get together. "The children were crying. My daughter was nearly crying too, she was so disappointed she didn't get the baby in the show."

The son-in-law was hot and dusty. He' been looking for his people the better part of the afternoon. "We decided to start back home."

By the time they got to the car and eased it out on the road "the crowd was beginning to come away and we had all that traffic to contend with again."

My friend dropped out when they got back to downtown Victoria. "I went into a coffee shop and had a good cup of tea and a sandwich," she explained. "Now I'm going home to soak my feet and get to bed."

By then we had reached her home and she eased herself out of the car. "It's been quite an experience!" she muttered.

"Think you'll take in All Sooke Day next year?" I called after her.

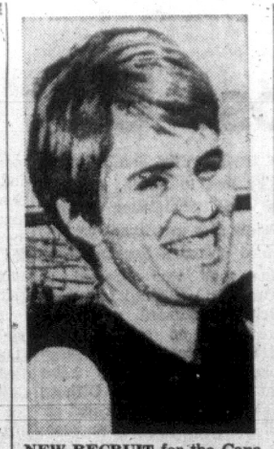
She looked back at and grinned. "I might at that," she said. "You see, if my daughter has her way we'll all be living out there next year. Then we'll be sure of getting the baby in the show."

Crash Victims Identified

WILLIAMSPORT, Nfld. (CP) —RCMP and transport department officials are investigating the deathes of four men, including two Japanese businessmen, in the crash of a single-engine plane here Saturday.

The dead are Kenichi Muraji, 50, and Toshio Tanaka, 40, both of Tokyo; Donald Milton Steeves, 50, of Gunningsville, N.B., and Neil Bridger, 22, of Gander, Nfld., who was piloting the float-equipped aircraft.

Mr. Muraji was vice-president of the Atlantic Whaling Co. and head of the Taiyo Fishery Co. Foreign whaling department.



NEW RECRUIT for the Canadian forces is Andree Allard, 21, daughter of Gene J. V. Allard, chief of defence staff. She applied for enlistment in Ottawa Friday.

Schools Win Centenary Contest

The Greater Victoria Junior Schools Orchestra has been declared winner of its class in the Canadian Centenary Festival of Music.

The 75-member orchestra includes students from Victoria junior and senior secondary schools and competed in the under-19 years catagory.

Directed by Thomas Tucker, the orchestra won the Island semi-finals in Victoria and performed before the centennial adjudicators in Vancouver June 9.

The adjudicators travelled across Canada judging orchestras as they went. The winners were announced in Saint John, N.B. Saturday.

The Centenary Festival is a centennial project conducted jointly by all the music festivals across Canada.

CJVI
Gorde Hunter
Dial 900

Woman Woolworth Winner



Mr. D. Buckingham, Asst. Manager of F.W. Woolworth here in Victoria is shown presenting five crisp $20.00 bills to Mrs. R. E. Craigie, the lucky winner in their monthly Family Allowance Draw.

—W.C.D. Photo

HOME GARDEN

Geraniums Easily Touched Up

By HILDA BEASTALL

Even old fashioned bedding geranium (or zonal-leaved pelargonium) needs an assist to continue its colorful career in our gardens until frost.

While these plants do not require a rich moist soil, they certainly respond to an occasional thorough watering and a once-a-month light feeding.



Hilda

The fertilizer can be the complete plant feed used elsewhere in the garden, dissolved at the rate of a teaspoon to a gallon of water.

In addition to these aids, geraniums need to be checked a couple of times each week to remove the occasional yellowing leaf. Left on the plants, the whole appearance of the border or planter begins to look neglected.

Continuous blooming of geraniums is desirable, and during a summer outdoors each plant can become huge.

While the number of heads of bloom depends to some extent on the variety, a plant from a three-inch pot in spring can easily have half a dozen large trusses at one time by early July.

In addition to the previously mentioned assists to health it is as necessary to remove old flower heads from geraniums as from other garden plants.

The time to do this is when the central blossoms in the head are beginning to fade and there are no further buds to open at the base of the truss.

The flower stem will snap off cleanly at its junction with the main stem.

If left on the plant until all the florets fade, seed pods begin to form in the centre and further development of flower trusses elsewhere on the plant is retarded.

Prompt removal plus occasional food and water results in continuous color on healthy looking plants.

Miscarriage

HOLLYWOOD (AP) — Mrs. Cheryl Bono, better known as Cher of the Sonny and Cher singing duo, lost the baby expected to arrive next February, a spokesman said Saturday. The miscarriage occurred Friday and the 21-year-old Cher was taken to Cedars of Lebanon Hospital.

Laity Search Called Off

NORTH VANCOUVER (CP)—RCMP have called off the search for Mrs. Frances Laity, of Victoria, missing for two weeks after going swimming in Lynn Creek here.

Police and about 20 volunteers found nothing when they searched the area Saturday.

"The search was completely negative," said a police spokesman Sunday. "There will be no more searches, at least for the time being."

Is it that nagging backache again?

If it's backache that's bothering you, it could be due to urinary irritation and bladder discomfort. If so, Dodd's Kidney Pills can help bring you relief. Dodd's Pills stimulate the kidneys to help relieve the condition causing the backache. Then you feel better and rest better. You can depend on Dodd's Kidney Pills. New large size saves money.

HEARSE COMFORTABLE SLEEPING QUARTERS

PARRY SOUND, Ont. (CP) — The used car salesman, extolling for a customer in this Georgian Bay resort community the virtues of an old hearse on his lot, threw open the doors and said:

"This vehicle has everything."

The body inside sat up.

A man Friday was placed on six months' probation on a charge of vagrancy and warned to find somewhere to sleep.

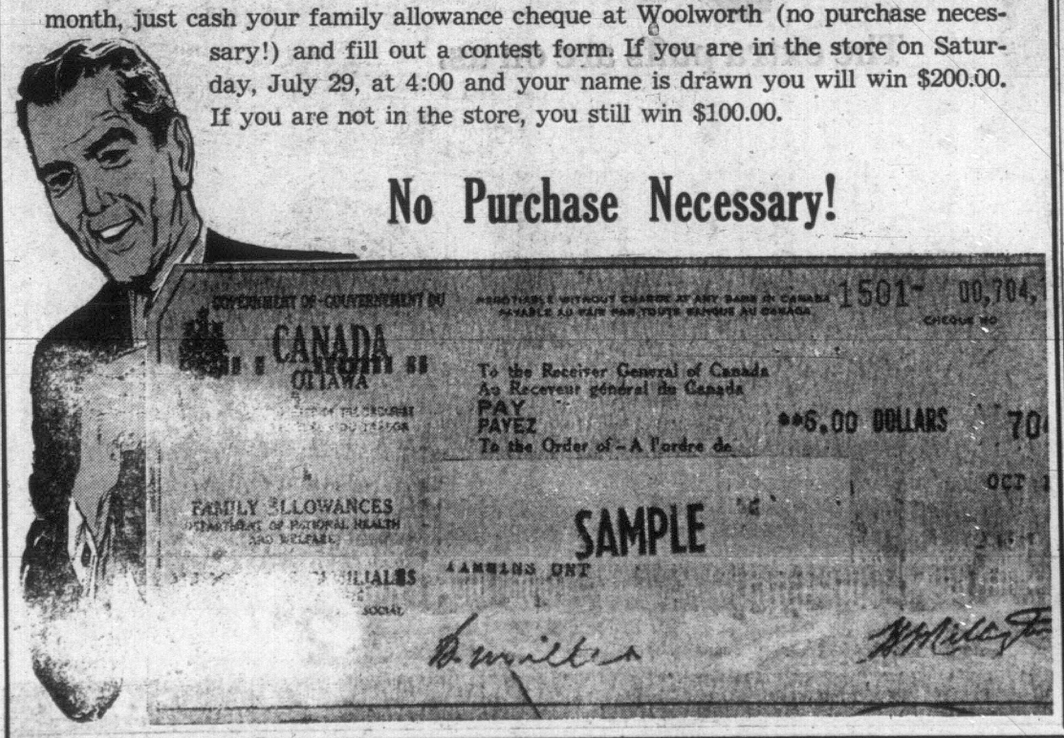
Sands
Your Community
Funeral Chapels
Sensible Prices
Victoria
383-7511
Sidney
656-2932
Colwood
478-3821

Woolworth
Corner of Douglas and View, Victoria 388-6216

Offers the Mothers of Victoria the chance to win $200.00 just by cashing their Family Allowance Cheques!

Last month we were happy to present Mrs. R. E. Craigie of 913 Inverness, Victoria, with $100.00 from our family allowance draw. You can be our winner this month, just cash your family allowance cheque at Woolworth (no purchase necessary!) and fill out a contest form. If you are in the store on Saturday, July 29, at 4:00 and your name is drawn you will win $200.00. If you are not in the store, you still win $100.00.

No Purchase Necessary!



WOOLWORTH'S
FASHIONABLE DAY DRESSES
Stay Fresh This Summer . . .



. . . even during the hottest days in one of these elegant cotton or arnel day dresses. Choose from our wide assortment of styles and colours in short sleeve and sleeveless designs. A tremendous array of prints: paisleys, florals and cool stripes, all in delightful shades. Ladies' sizes 16½–24½. Misses' sizes 12–20.

5.99 each

WOOLWORTH'S First In Fashion

WOOLWORTH'S



"Susan Sage" Cardigan

A. A delightfully soft, jersey stitch cardigan in 100% acrylic fibre. It features saddle stitched shoulders and ribbed cuff, neck and hem. Choice of White, Pink, Blue or Beige, in S-M-L.

6.50

Fancy Acrylic Cardigan

B. Italian inspired and made of cloudsoft acrylic fibre. In textured popcorn stitch with rolled neckline and front, ribbed cuff and hem. 7-button front closing. In White only. In ladies' sizes: S-M-L.

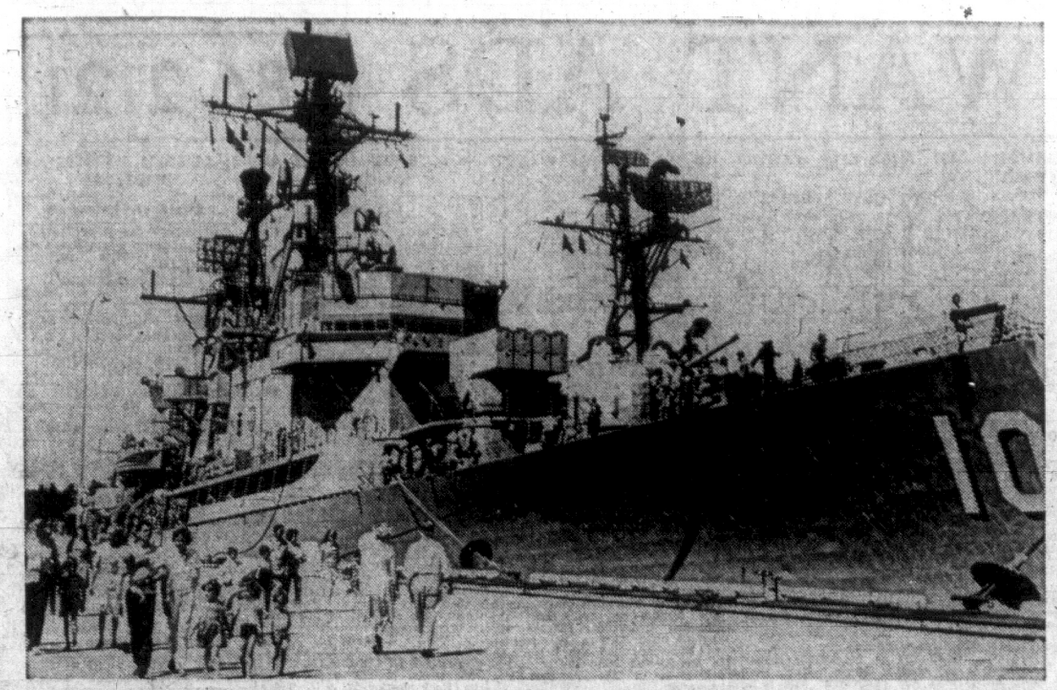
3.96

Ladies' Bulky Cardigan

C. Two cable stitched panels run down the front and across the bottom of this beautifully knitted acrylic cardigan. Ribbed at neck, sleeves and waistband. In White, Pink, Blue, Yellow. S-M-L.

8.88

WOOLWORTH'S FIRST IN FASHION



NEARLY 8,000 VISITORS toured HMC Dockyard at the weekend for "open house" aboard the 25 warships taking part in this week's Centennial naval assembly. Here they inspect the United States guided missile frigate, King, largest of three destroyer-leader vessels provided by the U.S. Navy. Some 520-feet long, she will anchor off Royal Roads Tuesday with ships from the Canadian and Japanese Navies. Sunday was Dockyard's busiest day with 5,052 persons passing through the gates. The ships leave Thursday for Vancouver.

'VIGOR, CO-OPERATION'

Renewed Effort In Sewer Drive

NORTH COWICHAN — With three defeated by-laws in the background, both sides in the citizens' dispute over a municipal sewer system met at the weekend.

It was a closed meeting and a vague announcement after said: "It was decided the whole matter be pressed with vigor and co-operation."

The affected area is bounded by Sherman Road, Gibbins Road and James Street.

Tom Burge, acting as chairman, made it clear the two groups are unified in their desire to see proper sewage disposal in the area.

The method of obtaining this is the only point of contention.

Milt Kinch and R. E. (Bob) Evans, for the opponents of the municipal bylaw, reiterated their wish to see adequate sewerage installed.

But both pointed out what they called costly and wasteful duplication of transmission lines and disposal plants.

The critics of the $465,000 bylaw say the area could be more cheaply serviced by linking up with the city of Duncan.

They have previously petitioned to secede from North Cowichan.

Joseph Ball, representing supporters of the bylaw, said it is impossible for a citizens' group to properly understand the engineering problems involved.

He said the whole matter would have to be placed in the hands of experts.

'ALL AVENUES'

The joint meeting unanimously affirmed that the sewage problem should not become a political football and that they will explore "all avenues towards obtaining a proper and adequate system."

Meantime municipal council is awaiting a letter from Dr. Hamish Symons, director of Central Vancouver Island Health Unit, saying lack of sewers in the area is a distinct hazard to public health.

Council will then decide whether to invoke powers in the Municpal Act to have the sewer system installed compulsorily.

7½% PREFERRED SHARES OFFER SAFETY and SECURITY

as compared to common stocks as they are the first dividends to be paid from the company's profits.

THEY ALSO INCLUDE

CAPITAL GROWTH and INCOME TAX SAVINGS

SLEGG BROS. LUMBER CO. LTD.

3955 QUADRA

is offering Series "A" preferred and Class "A" common shares.

Name _____

Address _____

Tired of Waiting at the Tee? Try Quiet Game at N. Pender

By JAN GOULD

Would you believe there's a golf course where you don't have to line up to tee off?

Pack your family, your golf clubs and yourself, head for the Mayne Queen at Swartz Bay and to to Pender Island.

You'll find a nine-hole course on North Pender pleasantly free of crowds.

Admittedly, it's not Uplands but it is an attractive and well-kept course. It caters to South and North Pender residents and guests.

HONOR SYSTEM

As a guest, you'll be on an honor system, both with fees and scores. You can play all the golf you like for $2 a day. Deposit your fee in a deposit box attached to the clubhouse, take a score card and pencil from another box and there you are — often the only golfer in sight with maybe just a cow or two staring at you from a hillside farm.

The rest of the family? They can go for walks along quiet Grimmer Road, down to the store at Port Washington or for a long explore-the-countryside session which could take them anywhere.

A small bridge links North and South Pender Island. Hike anywhere and eventually you'll come to a public beach. Try South Pender for bright beachstones, rock pools and crevices filled with sea urchins and brilliant ananemones. North Pender offers as much plus plenty of interesting driftwood, clams and oysters.

Now you've persuaded your family to keep busy collecting creeps of the deep you can hie-off to the golf course with a clear conscience.

RESORTS

Accommodation is no problem. Pender Island is equipped with good resorts and lodges. Make reservations in advance.

A new recreation centre, catering specifically to yachtsmen has just opened. It's the Scots Lair at Browning Harbor where the enterprising Dennis family is busy finishing the swimming pool and tennis courts that accompany their smart restaurant and store. As well as good resorts, Pender offers a provincial campsite, Prior Park on North Pender.

ON OWN

Prior Park provides water, wood and a place for your tent, then you're on your own. The resorts can compete offering swimming pools, archery, bicycling and you name it. Anyway, you can relax on the way to the golf course by knowing the children will be too busy to miss you.

If you want to make golfing on an uncrowded course a full-time recreation, you can retire to Pender Island. Residents pay a club admittance fee of $50. After that the yearly fee is $24 for men, $12 for women and $36 a family.

Pender's club president is Max Allan, R.R.1. Port Washington.

DEEP-SEA SHIPS IN PORT

(All cargo is in lumber unless otherwise stated. Place names are destinations, not ports of registry.)

Victoria—Marguerite, U.S.

Esquimalt — Argyle, repairs, Mexico; Rio de Janeiro, unloading general cargo.

Chemainus — R. B. Angus, Japan.

Crofton — Paola Toscannini, Europe.

Nanaimo—Atlantic City, U.K.; Oshoru Maru, Japan; Suhae, Japan; Archangel, U.S.

Harmac — Bel Cargo, U.S.; Hoegh Merit, Far East.

Alberni—Avenir, Japan; Francis Salmon, U.S.

4-H Picnic On Wednesday

DUNCAN — Vancouver Island 4-H members will hold a picnic on Cowichan Exhibition grounds Wednesday evening.

The picnic, arranged by Cowichan-Cobble Hill junior 4-H council, will last from 6 until dark.

Events will include horseshoe pitching, nail-driving, foot races, knitting contests, pony rides, pie-eating and the annual senior versus junior softball game.

Tinactin Attacks Athlete's Foot

*Reg.T.M.; Schering Corporation Limited

Advt.

Go-Ahead Given Power Line

NORTH COWICHAN — The municipality has agreed to allow B.C. Hydro to go ahead with laying of power lines between Maple Mountain and Genoa Bay.

However, Hydro still has individual compensation claims to settle with smaller land owners whose property they will cross.

At a meeting with Hydro officials at the weekend, Reeve Donald Morton and Coun. George Whittaker, agreed the lines should go through at the earliest possible date.

The municipality and Coun. Whittaker are the two major property owners in the area.

Many smaller owners had asked the municipality to represent them in settling claims with the Hydro authority.

Reeve Morton made it clear that while they agreed to speedy installation of the lines, they would not sign any compensation of the lines, they would not sign any compensation claims until all the smaller land owners involved had been satisfied.

The new line will link up with the big converter station being built opposite the new municipal hall, three miles north of Duncan.

EGG PRICES

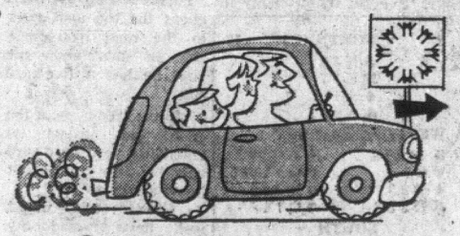
	Producer	Wholesale
Grade A large	30	43
Grade A medium	21	34
Grade A small	14	27
Grade B medium	17	30

Carton eggs two cents more.

CJVI

Lorne Cunningham

Dial 900



Sure! you can go to expo67 MONTREAL, CANADA

Beneficial has the cash for you. Passports, too!

CASH TO GO! Just call Beneficial or come in ... tell us how much you figure you'll need!

PASSPORTS AT A DISCOUNT! All Beneficial offices have been designated Official Expo 67 Centres — and we can order Expo 67 passports for you at a substantial discount! And give you lots of helpful information about Montreal and Expo 67 at the same time!

CREDIT CARD FOR EXTRA CASH ALONG THE WAY! When you borrow from Beneficial, you also get our International Credit Card with exclusive 30-Day Free Loan Privilege. It's good for immediate cash loan service at 1700 offices in Canada and the U.S.

GET THAT BIG OK

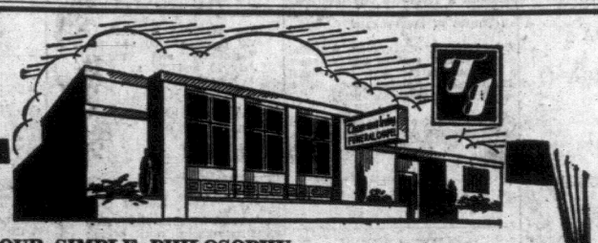
Loans up to $5000 — Your loan can be life-insured 42 month contracts on loans over $1500

VICTORIA — (2 Offices)
- 650-A Yates St. 382-8261
- 1680 Douglas St. (Near Hudson's Bay Co.) ... 382-9118

NANAIMO — 525 Terminal Ave. (Jean Burns Bldg.) 753-4391

OPEN EVENINGS BY APPOINTMENT — PHONE FOR HOURS

BENEFICIAL FINANCE CO. OF CANADA



OUR SIMPLE PHILOSOPHY—

"A Fine Service—Continually Striving for Improvement"

Those who come to us ... find Sympathy and Understanding

We Stress Service ... always alert to the needs of those we serve

In addition to thoughtfully arranging every detail of the service, we offer beauty, quality and a wide price range in our selection room. This devotion to service has earned for us many lasting friendships, and the trust of the bereaved, over the past years.

Thomson and Irving FUNERAL DIRECTORS

1625 Quadra Street Phone 384-2612

Woolworth

Corner Douglas and View, Victoria

Display of GREAT BRITAIN CANDIES



Woolworth invites you to choose your favorites from our large display of "Imported from Great Britain" candies, and features Kerr's English Pic 'n' Mix.

FREE BONUS

Win a Sadler English Tea Service



One to Be Given Away Every Day!

Your purehase entitles you to participate in our draw for an English made, fine quality, 3-piece Sadler tea service. Draw to be held daily at 5 p.m. from July 17-29.

Woolworth

Corner of Douglas and View 388-6216



STOP!

You don't have to buy another Roll of Film!

Just leave your film at Woolworth's for developing and printing. In addition to the fast efficient service and finest quality prints, you will also receive, ABSOLUTELY FREE, a new roll of film of the same size. This offer applies only to Kodacolour and Black and White film in sizes 127, 620, 120, 135 and 126C, minimum order of 6 or more prints. Satisfaction guaranteed!

BONUS

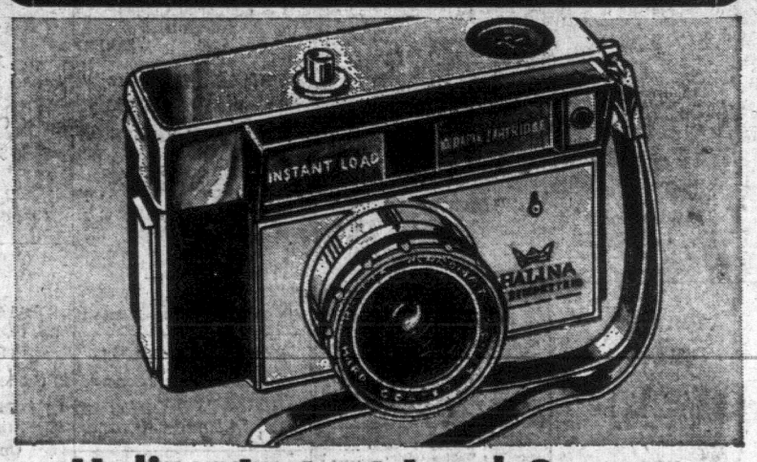
WIN A POLAROID SWINGER CAMERA!

IN WOOLWORTH'S FANTASTIC FILM PROCESSING DRAW!

Enter as Often as You Wish!

Receive a Free Film Every Time!

Woolworth offers the chance to win a Polaroid Swinger Camera with each of your orders for film processing. Our camera dept. offers same day black and white film processing done here in Victoria by Crystal Photo Finish, 3-day service on colours. Every person ordering film processing through our camera dept. will receive a contest ballet. After every 100 orders we will draw for a camera. Enter as often as you wish throughout the summer, you can win one or more of our Polaroid Swinger Prizes.



Halina Instant Load Camera

The Halina "Simplette" cartridge camera has been manufactured to the highest standards by one of the world's leading camera makers. Designed to accept the Kodak "Kodapak" cartridge, this camera is ideal for Colour or Black and White pictures. Compare to 19.95 . . .

SALE PRICE 12.47

YOUR MONEY'S WORTH MORE AT WOOLWORTH'S

386-2121 CLASSIFIED WANT ADS 386-2121

BOX REPLIES

All replies to private box numbers available from 8:00 a.m. to 6.00 p.m. Monday to Friday inclusive.

OFFICE HOURS

Classified Counter, 8:00 a.m. to 6:00 p.m. Business Office, 9:00 a.m. to 5:30 p.m. Monday to Fridays inclusive.

CLOSED SATURDAY

TELEPHONE HOURS

8:00 a.m. to 8:00 p.m. Monday to Saturday inclusive.

CLASSIFIED COPY DEADLINES

Regular classified advertisements may be placed at the counter, 8 a.m. to 6 p.m. on the day prior to publication, Monday to Friday inclusive by telephone 8 a.m. to 8 p.m. Monday to Saturday inclusive.

All classified semi-display copy must be in the possession of Victoria Press Ltd., 2631 Douglas Street, by 4 p.m. on the day prior to publication, with the exception that copy for Monday Times must be in by 4 p.m. Friday.

FULL COVERAGE CLASSIFIED RATES

30c per line per weekday; 86c per line for three consecutive days; $1.53 per line for six consecutive days. Minimum advertisement two lines only; $1 minimum charge on advertisements placed by telephone. Contract rates on application. (Above rates apply to B.C. only.)

Brith notices, $2 per insertion.

Marriages, Engagements, In Memoriam Notices, Cards of Thanks, Deaths and Funeral Notices, not exceeding 12 lines, $2.90 first insertion and $2.05 subsequent insertions. Each additional line 30c daily.

Births, Deaths, Marriages, Engagements, In Memoriam Notices, Cards of Thanks not accepted by telephone.

SUBSCRIPTION RATES

Wherever carrier service is maintained, $2.25 per month.

Single copy sales price: 10 cents daily; 15 cents Saturday.

By mail, Canada and British Commonwealth, one year, $21; six months, $11; three months, $6; single month, $2.25; U.S.A., Australia and Foreign, $3.25 per month (Weekend) Saturday only, Canada, $7 per year; U.S.A., Australia and Foreign countries, 20c per copy or $10 per year.

Authorized as second-class mail Post Office Department, Ottawa. Members Audit Bureau of Circulation.

TERMS OF PUBLICAION

The Victoria Press Ltd. shall not be liable for non-insertion of any advertisement beyond the amount paid for such advertisement.

In the event of an error occurring, the liability on Victoria Press Ltd. shall not exceed the charge for the space actually occupied by the item in question.

All claims on error in publication shall be made within 12 hours thereafter and if not made shall not be considered. No claim will be allowed for more than one incorrect insertion nor for errors not affecting the value of the advertisement.

All estimates of cost are approximate. Advertisers will be charged with space actually used.

All advertising copy will be subject to approval of the Victoria Press Ltd., who reserve the right in its sole discretion to classify, reject or insert copy furnished.

While every endeavor will be made to forward replies to box numbers to the advertiser as soon as possible, we accept no liability in respect of loss or damage alleged to arise through either failure or delay in forwarding such replies however caused, whether by negligence or otherwise.

5 DEATHS AND FUNERALS

ANGUS—In Victoria on July 14, 1967, Mrs. Elizabeth Angus of 3035 Landsdowne Road, widow of Richard Angus, born near Portadown, County Armagh, Ireland, a pioneer resident of Victoria for over 75 years. She is survived by eight children; 39 grandchildren; three great-grandchildren and several nieces and nephews.

Funeral services will be held in Christ Church Cathedral, Quadra St., on Monday, July 17, at 3:15 p.m., with Very Rev. Brian Whitlow officiating. Followed by cremation. McCall Bros. Funeral Directors in charge of arrangements. (Flowers gratefully declined.)

ARSENS—On July 14, 1967, at Vancouver, B.C., Mabel Alice Arsens, aged 69, of 2659 Douglas Street, a resident of Victoria for the past 15 years. Survived by a son, Paul Arsens, 2380 Arbutus Road, and a sister, Mrs. R. (Minnie) Bainbridge, Seattle, Wash.

Funeral service Tuesday at 3:30 p.m. in HAYWARD'S FUNERAL CHAPEL, 734 Broughton Street, Rev. A. G. McLeod officiating. Cremation. Supervised parking adjoining the chapel.

BURTON—In Victoria on Monday, July 17, 1967, Mr. John George (Jack) Burton, of 710 Cormorant Street, aged 71 years, born in Durham City, England, and a resident of Victoria for the past 25 years. He is survived by his loving wife, Eileen; two daughters, Mrs. Joseph (Margaret) Liberatore and Miss Mary E. Burton, all of Victoria; two sisters, Miss Olive Burton, Durham City, England, and Mrs. F. McCahey, Northumberland, England; one niece, Mrs. G. Allison of England; also three grandchildren. He served in First World War and also in Second World War with B Company of the 6th Battalion Machine Gun Corps and was awarded the Military Medal for Bravery. He also was a member of the Britannia Branch Royal Canadian Legion.

Funeral services will be held in McCall Bros' FLORAL CHAPEL, Johnson and Vancouver Streets on Wednesday, July 19, at 3:15 p.m. Rev. Canon Grahame Baker officiating. Interment at Royal Oak Burial Park.

CAMPION—Suddenly at Nanaimo on July 14, 1967, Mr. George Edward Campion of 3492 Lovatt Avenue, aged 62 years, born in Birmingham, England, and a resident of Victoria for the past 55 years. He is survived by his wife Frances at the residence; one son, Ronald George of Victoria; 2 grandchildren; one sister, Mrs. S. (Nancy) Sekkemo of Victoria; also several nieces and nephews.

Funeral services will be held in McCall Bros. FLORAL CHAPEL, Johnson and Vancouver Sts., on Tuesday, July 18, at 1:15 p.m. Cremation. (Flowers gratefully declined)

CLARK—At the Oak Lodge Private Hospital on July 16, 1967, Christina Jane Stuart Clark, aged 88; born in Sandbank, Scotland, she came to Canada in 1890 and has resided on the southern end of Vancouver Island since that time. A pioneer of the Shirley District, Mrs. Clark was predeceased by her husband, Edwin Clark, in 1960, and her eldest son, Edwin Hugh, in 1947. Surviving her is one daughter, Christine L. J. Clark of Shirley and eight sons; Stanley P., of Duncan; George S., and Earl K., of Saseenos; Wilfred L., of Colwood; Leslie D., Douglas L., and Raymond C., Victoria; Arthur E. of Penticton. There are 22 grandchildren and 22 great-grandchildren; also many nieces and nephews. She organized the Shirley Women's Institute and was a life member of that group; also a life member of the Esquimalt Chapter No. 41, Order of the Eastern Star.

Funeral service Thursday at 1:30 p.m., in HAYWARD'S FUNERAL CHAPEL, 734 Broughton Street, Rev. E. A. Wright officiating. Interment in Ross Bay Cemetery. Supervised parking adjoining the chapel.

DUNDAS—At the Glengarry Private Hospital on July 15, 1967, Mr. Andrew Dundas, formerly of Humboldt, Sask., a resident here for 29 years. He leaves 4 sons and one daughter. He was a member of Prince Rupert Lodge No. 35, AF & AM, Humboldt, Sask.

Funeral services will be held in McCall Bros. FLORAL CHAPEL, Johnson and Vancouver Sts., on Tuesday, July 18, at 10:15 a.m. Rev. Bruce Molloy officating. Interment at Hatley Memorial Gardens.

LAURITZEN—In Victoria, B.C., on July 15, 1967, Baby Lauritzen, beloved infant daughter of Mr. and Mrs. William C. Lauritzen, Suite 101, 241 Cook St.

Private service will be held. Arrangements by the Sands Mortuary Limited.

LORIMER—In Victoria, B.C., on July 16, 1967, Mr. John Macintosh Lorimer, aged 80 years, born in Glasgow, Scotland, and a resident of Victoria for the past four years, late residence, 3589 Blenkisop Road. He leaves his loving wife, Elsie, at home; step-son, James G. Carson, Victoria, B.C.; three grandchildren; brother and sister-in-law, Mr. and Mrs. R. J. Thompson, Vancouver, B.C.; and his sister-in-law, Mrs. B. Close, Portland, Ore. Mr. Lorimer was the former owner of the Crown Cartage and Warehouse Co., Vancouver, B.C.

Service will be held in the Sands Mortuary Limited, "Memorial Chapel of Chimes," on Wednesday, July 19, 1967, at 3:00 p.m., Rev. B. J. Molloy officiating. Cremation. (Flowers gratefully declined.)

MAHER—In Victoria, B.C., on July 16, 1967, Mrs. Christina Alice Mabery, of 2825 Scott Street, aged 77 years, born in Bournemouth, England, and a resident of this city for the past 22 years. She is survived by four sons, Howard of Rounthwaite, Man.; Wesley, Winnipeg, Man.; Norman of Georgetown, Ont., and Stanley of Victoria; three daughters, Mrs. Bertha McHaffie-Gow and Mrs. J. (Doris) Wheeler both of Victoria and Mrs. K. (Clara) Matheson of New Westminster; 15 grandchildren; and one great-grandson; two brothers, Henry Holloway of Burlington, Ont., and Alfred Holloway of Nanaimo, V.I.; also four sisters, Mrs. J. Kirkpatrick of Sidney, V.I., Mrs. J. Lackie of Victoria and Mrs. H. Miles of Ochre River, Man.; Mrs. E. McCollum of Ashcroft, B.C.

Funeral services will be held in St. Alban's Church, Ryan Street, on Tuesday, July 18, at 1:30 p.m., Rev. F. W. Hayes officiating. Interment at Hatley Memorial Gardens. McCall Bros. Funeral Directors in charge of arrangements.

5 DEATHS AND FUNERALS

MORSON—On July 13, 1967, in hospital in Victoria, after a prolonged illness, Mr. Arthur Geoffrey Morson of 1615 Pinewood Ave., aged 69 years, born in Kent, England, resident here for over 30 years. He leaves his loving wife, Doris; 2 sons, Wayne and Barrie at home; one daughter, Mrs. W. E. (Miriam) Rose of Victoria; his father, Charles Morson of the Veteran's Hospital, Victoria; two brothers, Fred and William, both of Courtenay; 2 sisters, Mrs. Lucy Moody, Courtenay, and Mrs. C. Conrad of Edmonton; also several nieces and nephews.

Funeral services will be held in McCall Bros. FLORAL CHAPEL, Johnson and Vancouver Sts., Monday, July 17, at 1:15 p.m., Rev. J. Watson officiating. Interment at Royal Oak Burial Park.

McCLINTICK—Suddenly at Victoria on July 16, 1967, Charles Franklin McClintick, aged 49, of 716 Wilson Street, a resident of Victoria for many years. Survived by his beloved wife, Kathleen, at home; two sons, David C., Victoria and Robert E., at home; two brothers, Lee Williams, Victoria and Donald Angus McClintick, Vancouver; also one grandson, David John. He was a member of the Teamsters Union, Victoria.

Funeral service on Wednesday at 1:30 p.m., in HAYWARD'S FUNERAL CHAPEL, 734 Broughton, Rev. Canon George Biddle officiating. Cremation. Supervised parking adjoining the chapel. (Flowers gratefully declined.)

MOORE—On July 12, 1967, Mr. Norman Moore, aged 60 years, born in the United States and a resident of Langford and Victoria for the past 25 years.

Arrangements will be announced later by the Sands Funeral Chapel of Heather, Colwood, B.C.

MULLEN — In Victoria, B.C., on July 15, 1967, Mr. John Freeman Mullen, aged 70 years, born in Digby, N.S.; a resident of Victoria for the past 13 years, late residence, 4143 Torquay Drive. He leaves his wife, Florence, at home; his son, John Kenneth Mullen, Nanaimo, B.C.; daughters, Helen (Mrs. Cecil Hedberg), Florence (Mrs. Jim Hannay), Nanaimo, B.C.; and Aileen, at home; seven grandchildren; and his sister, Delia (Mrs. Ellsworth Kinney) Digby, N.S. Mr. Mullen served in First World War with the 22nd Battalion of the Canadian Field Artillery; a member of the Canadian Corps of Commissionaires; and a former Deacon of the First Baptist Church.

Private service will be held in the Sands Mortuary Limited, "Memorial Chapel of Chimes," on Tuesday, July 18, 1967, Rev. John A. Watson officiating. Interment in the Royal Oak Burial Park.

ROSS—Suddenly on July 15, 1967, at St. Joseph's Hospital, Mr. Donald A. Ross, of 271 Crease Ave., a resident here since 1924 formerly of Hana, Alta., born in Alness, Rosshire, Scotland. He leaves his beloved wife, Annie; one son, Donald A. Ross of Prince George; two daughters, Mrs. T. (Lucy) Cheston and Mrs. W. J. (Jean) Hubbard both of Victoria; seven grandchildren; two brothers, Tom and Murdo both of Victoria; one sister, Mrs. Frater in Scotland; also nieces and nephews. He was predeceased by his daughter, Helen Yetter, January, 1967.

Funeral services will be held in McCall Bros' FLORAL CHAPEL, Johnson and Vancouver Streets, on Tuesday, July 18, at 2:15 p.m., Rev H. B. Ulsey officiating. Interment at Royal Oak Burial Park.

8 CARD OF THANKS

We wish to thank our kind friends, neighbors and family for their acts of sympathy and love during the recent loss of our loving husband, father and grandfather, Harry Gilbert. Also extend grateful thanks for their kind donations to the Tsartlip Library fund in his Memory.

—Mary Gilbert and family

9 IN MEMORIAM

AKEHURST—In loving memory of our dear Dad and Grandad, Charles, who passed away July 17, 1965.
And while he lies in peaceful sleep
His memory we shall always keep.
—Lovingly remembered by his son, Glenn, daughter-in-law, Georgina and grandchildren.

CLEAVER—In fond remembrance of our friend, Phil, who left us July 17, 1966.
—Deeply missed by Ken and Betty.

ORR—In loving memory of my dear wife, Harriet, who passed away July 17, 1966.
God's will be done.
—Sadly missed by her husband and family.

10 FUNERAL DIRECTORS

McCALL BROS. Funeral Chapels
1400 Vancouver Street
385-4465 — 385-4466 — 385-4467

McCall Brothers . . . known for integrity, fairness in costs and the very best in service and facilities.

MONDAY

ROBB. Mrs. Annabell
Accompanied to Daunhin, Man., for services and interment at Grandview, Man.

TUESDAY

DUNDAS. Mr. Andrew
10:15 a.m.—FLORAL CHAPEL.
CAMPION. Mr. George Edward
1:15 p.m.—FLORAL CHAPEL.
MAHER. Mrs. Christina Alice
1:30 p.m.—ST. ALBAN'S CHURCH, Ryan St.
ROSS. Mr. Donald A.
3:15 p.m.—FLORAL CHAPEL.

WEDNESDAY

BURTON. Mr. John George (Jack)
3:15 p.m.—FLORAL CHAPEL.

TO BE ANNOUNCED

BLANCHARD. Mrs. Winnifred

YOUR COMMUNITY CHAPELS SENSIBLE PRICES
SANDS MORTUARY LTD.
Memorial Chapel of Chimes
Victoria, B.C. 383-7511

CHAPEL OF ROSES
Sidney, B.C. 656-2932

CHAPEL OF HEATHER
Colwood, B.C. 478-3821
Established 55 Years

THOMSON & IRVING
Funeral Chapel
Est. 1906. Formerly of Winnipeg
A Dignified and Understanding Service at Moderate Cost
PRE-NEED SHIPMENTS AT NEED
1625 Quadra St. Phone 384-2612

HAYWARD'S CHAPEL
"A GOLDEN RULE SERVICE"
386-3505
734 Broughton St.
A. W. FRANCIS W. H. HAYWARD

CHAPLIN'S FUNERAL CHAPEL
Kindness — Courtesy — Service
1155 Fort 384-5512

11 MONUMENTAL

MORTIMER'S
MONUMENTAL WORKS
ESTABLISHED 1877
"The Finest in Craftsmanship"
633 David Street 383-6421

STEWART MONUMENTAL WORKS LTD., Monuments since 1896
1408 May Street 384-3432

12 FLORISTS

In Victoria It's
BALLANTYNE'S
For Flowers
384-0555; Night, 478-2873
"Flowers By Wire"
900 Douglas St.
Opp. Strathcona Hotel

ARE YOU IN DOUBT? SEND FLOWERS AND BE SURE. Oak Bay Flower Shop, 383-6441, 382-3658.

PLEASE DON'T OMIT SYMPATHY SEND FLOWERS
Island Florist. 745 Fort 383-0743

15 COMING EVENTS AND MEETINGS

POSTPONED!
NOW JULY 17

$$ GIANT $$
$$ MONEY $$
BINGO

$ Money $ Money $ Money $

JULY 17, 8 p.m.
Memorial Arena

First Prize—A Real Honest to Goodness
$1,000 Bill.
Now on display in Eaton's Window.

If you have never seen one, here is your chance to OWN a real $1,000 bill. Many other cash prizes—$50, $100 bills.

Sponsored by Victoria Kinsmen Club in Support of Junior "A" Hockey for Victoria.

Victoria's youth need your strong support in this worthwhile cause. Tickets now on sale at Memorial Arena or Eaton's Box Office. $2.

LONDON BOXING AND ATHLETIC CLUB
BINGO
AT
CURLING RINK
1952 QUADRA
WEDNESDAY, JULY 19
7:30 P.M.
20 GAMES
BIG CASH PRIZES
ALL
GOOD NEIGHBOR GAMES
5 EXTRA GAMES
25c CARD
PLENTY OF ROOM
EVERYONE WELCOME
FREE BUS

LEGION BINGO
Esquimalt Branch No. 172
Britannia Auditorium
Monday, July 17, 7:45 p.m.
Admission $1 — 20 Games
6 Cards for $2
Extra Cards 25 cents
14 Games at $12
2 Friendly Neighbors
2 Games at $15
10th Game $50 with
Chance to Double
20th Game $100
5 Extra Games
Proceeds to Veterans' Benevolence
60% Gross in Prizes

BINGO
VICTORIA CHARITIES
1600 Government Street
July 17 at 7:30
Admission $1
6 Cards for $2
16 Games $16 Each
2 Games $20 Each
1 Game $50
1 Game $100
Door Prizes
5 Good Neighbors
Last 5 Games 25c Card
Not Less than $30 Game
60 Per Cent in Prizes

C.W.L.
BINGO
Parish Hall, Langford
798 GOLDSTREAM AVE.
TUES., 8 P.M.
12 Games—60% gross prizes
Plus—2 games winner take all
One Free Game
Door and good neighbor prizes

THINKING OF HOME IMPROVEMENTS?
Check the Building Supply Classification No. 61 in the Classified for daily bargains.

15 COMING EVENTS AND MEETINGS

BASEBALL OPTIMIST BINGO
1952 Quadra St.
Tuesday 7:30
Every Game $24.00 or More
40 to 60 Good Neighbors
We Give 40 Silver $ Each Night
We Pay $1,200 to $1,600
Lots of Room—Good Lights
Lighted Board
One Free Bus Each Tuesday
Banquet Table and Chairs for Rent
477-1754

16 PLACES TO VISIT

CHINATOWN ORIENTAL MUSEUM
Learn about the Orient
At 1802 Government.
Where the parking is free
And we give away tea.
On Sunday noon we open late
Other days it's 10 until 8.
1802 Gov't at Herald, 382-6812

23 LOST AND FOUND

LOST — GOLD BROOCH WITH 5 pearls, either in Empress Hotel or its proximity, or between there and Eaton's. Reward. Sentimental reason. 384-8111, ask for the housekeeper.

LOST, CAMERA, 35 MM. ZEISS Ikon Contaflex, on top of Heather Mountain, July 1st weekend. Reward $10 for return. 382-6111, loc. 2676.

LOST, NURSES' GRADUATION pin, green and gold, Hale Hospital Training School for Nurses, August 24, 1925. 383-3054 evenings.

LOST—ONE B.C. JADE BROOCH, Fort-Cook area or Gorge. Reward. 477-1029.

LOST—GREY AND WHITE female tabby cat, Sidney area. 656-2590.

LOST—LARGE BLACK AND white female Persian cat from Ridley Drive-Colwood area. 478-1917.

REWARD — LOST GREEN AND yellow budgie from Holland Rd. area. 479-5783.

LOST BROWN KEY CASE containing 3 keys, in Jubilee Hospital area. Finder please call, 383-9439.

LOST—GREY PERSIAN CAT, white bib. Esq. 386-3678.

LOST, BUTCHART'S GARDENS, drop jade earring. Reward, 384-7820.

LOST YOUR PET? HOMES wanted, found. SPCA, 388-0514.

21 MALE HELP WANTED

x x x x x x x x x x x x x

CAREER MEN

x x x x x x x x x x x x x

We will help an intelligent, energetic man with good character to establish a respected and profitable business specializing in the sale of all phases of investments.

This position offers high potential earnings, and enables you to enter a lifetime career with a national organization. Remuneration on a salary and commission basis.

To arrange for an appointment, call Mr. Passmore Monday or Tuesday, July 17 or 18, mornings only, at 383-5544.

x x x x x x x x x x x x x

AS B.C. GROWS ALLSTATE GROWS

Allstate Insurance Company of Canada has 2 openings for agents in Victoria.

The men we need will
—Be married.
—Possess good sales potential.
—Have strong desire to be successful.
—Want a high standard of living.

To the men we select we offer
—Thorough training.
—All lines of insurance to sell.
—Guaranteed income — not a draw.
—Unlimited future earnings.
—Full benefits, including profit-sharing.

To arrange for interview please call 385-9795 between 9 and 4:30.

REAL ESTATE ! ! !

For men who are career minded and sales oriented. We are interviewing now for the U.B.C. correspondence licence course. Call PERSONNEL, 386-1231.

COLONY REALTY LTD.
1800 Blanshard St.

OPPORTUNITY

To join a progressive organization is being offered to licensed real estate salesmen. Real estate is our business, not a sideline. Commission split, sliding scale on monthly production.

Call N. Hyde, 388-4294
Bastion Square Properties,
30 Bastion Square

OUTSTANDING SALES OPPORTUNITY

Would you enjoy meeting businessmen, presenting a fine product and earning a good, solid income while doing so? If you really want to learn and work and earn $10,000 a year call Mr. Arney at 386-7911 for app.

MARINE PERSONNEL
APPLICATIONS ARE NOW BEING ACCEPTED FOR MASTERS, MATES, CHIEF ENGINEERS, FIRST ENGINEERS, SECOND ENGINEERS, THIRD ENGINEERS, COOKS AND DECKHANDS. YOU MUST BE FULLY QUALIFIED. WRITE VICTORIA PRESS, BOX 485.

THE BANK OF NOVA SCOTIA
has vacancies for several young men of ability who are seeking a career in either General Banking or Consumer Credit. If you have a Grade XII education or have previous experience, an interview may be arranged by contacting Mr. Chadsey, 388-4441.

ABOVE AVERAGE EARNINGS plus bonuses, plus car, plus medical benefits to the man who is willing to learn how to sell automobiles. Car experience not necessary but honesty, some sales training and energy essential. Telmac, 385-5441.

OPENING AVAILABLE FOR part-time corner newspaper sales work, 2-3 hours daily. Ideal for pensioner wanting to supplement his income. Guaranteed profits and bonus plan to the right person. Phone Mr. Philion, Victoria Press, 382-3131, Local 234, for appointment.

HOUSE CONSTRUCTION FIRM requires male help in office and field work. Some experience in drafting, estimating helpful but not essential. Applicant to apply in own hand writing giving details of employment status, age, marital status, etc. Victoria Press Box 483.

BODYMAN APPRENTICE WANTED, must drive, 1 week trial. If suitable must have own tools. After 1 week, wages 96c per hour. 304 Bay St.

JANITOR—SERVICE STATION attendant for graveyard shift, 44-hour week. State salary expected. Victoria Press, Box 468.

DRIVER SALESMAN FOR WHOLESALE distributor, experience necessary. Salary plus commission. Victoria Press, Box 486.

MEN'S WEAR SALESMAN, GOOD opening for fully experienced man. Apply to Victoria Press, Box 487.

CARPENTER, GOOD AT HOUSE framing. Top pay. 478-2944, 478-2856.

CONTINENTAL BARBER SHOP REquires experienced barber. Apply 625 Yates St.

21 MALE HELP WANTED

DON'T QUIT YOUR JOB
if you're not sure about a selling career. Make up your mind after our aptitude test and review of selling opportunities.
PHONE 385-1511

EXPERIENCED BOOKKEEPER, typing and payroll knowledge necessary. Office, 478-1414 or residence, 478-2737.

EXPERIENCED PROGRAM salesman. Phone 384-8045.

25 MALE OR FEMALE HELP WANTED

WHERE THE ACTION IS

Ask anyone in the Real Estate business and you will hear that Northwestern Securities Ltd. is the place to start a career in Real Estate. We have the best in pre-licence instruction, sales education and family benefits PLUS the most active Real Estate offices on Vancouver Island. Enquire in confidence to AKSEL PETERSEN, Northwestern Securities Head Office, 909 Government Street, Victoria, 385-6741.

WANTED — MARRIED COUPLE for country home. Man, garden work and handyman; wife to help in housecleaning part-time, no cooking or laundry work. Modern house and garden provided. Applicants give phone no. and particulars of previous employment and experience. Victoria Press, Box 458.

Housepparents for a Prince Rupert group living home of approximately 8 boys ranging in age from 13-18 years. Qualifications: understanding of boys with ability to guide and direct activities. For further information please contact The Department of Social Welfare at 382-6111 (Local 3136-8137-3138).

EXPERIENCED MATURE COUPLE full time caretaking, 2-apartment buildings totalling 20 suites. $150 monthly. 388-5471, 9-5 p.m., Monday - Friday.

THE NEW BLUE BOAR COFFEE shop at the Colony requires experienced cooks. Afternoon and evening shifts. For appointment, phone 386-2441.

EXPERIENCED WAITRESS OR waiter for late Friday and Saturday nights and Sundays. Melrose Cafe.

STUDENTS, SHIFT WORKERS, good summer sales work. Watkins Beverage Mix. Car or bike required. 384-2228, 477-1305.

26 FEMALE HELP WANTED

CASUAL HELP

If you are married and have previous sales experience THE BAY can use your services to work on a casual basis. Must be available when needed.

For personal interview apply between 9:30 and 11:30 Wednesday and Thursday, July 19 and 20, at

CANADA MANPOWER CENTRE
1415 Vancouver St. 385-6711

"THIS LADY"

You should have several years' previous secretarial work behind you, well groomed and with a pleasing personality. Your secretarial skills, typing and shorthand will be accurate, along with your ability to organize general office routine. Excellent starting salary.

For Personal Interview Call

DRAKE PERSONNEL
895 Fort Street 385-3425
"Never a Fee to Applicant"

THE CORPORATION OF THE DISTRICT OF CENTRAL SAANICH

Applications for the position of Clerk-Stenographer will be received at the Municipal Hall, Box 26, Saanichton, B.C., up till 5:00 p.m. WEDNESDAY, JULY 26, 1967. Applications should be addressed to the Municipal Clerk and give full information as to age, marital status, qualifications, experience, and when available to commence duties. Starting salary $250 per month for a six-month probationary period. Municipal employees covered by MSA and municipal superannuation.

REAL ESTATE ! ! !

For women who are career minded and sales oriented. We are interviewing now for the U.B.C. correspondence licence course. Call PERSONNEL, 386-1231.

COLONY REALTY LTD.
1800 Blanshard St.

WANTED
KEY PUNCH OPERATORS
Night and Graveyard Shift work available. Top wages to experienced operators.
$425-$525 per month depending on ability.
WEST COAST E.D.P. LTD.
386-1401

Expanding Marine Dealer Requires
TYPIST BOOKKEEPER
Some sales experience an asset. Must be attractive with pleasant personality. Permanent position. Ideal working conditions. Apply in person to Oak Bay Marine Sales and Service, 1327 Beach Drive.

CAREER OPPORTUNITY
Executive Secretary required for a dynamic company. Experience in shorthand and dictating equipment essential. All benefits. Salary commensurate with experience. Reply in writing, giving particulars, to Box 493, Victoria Press.

FOR A BRIGHT AND AMBITIOUS person with good sales skills and attractive personality to be trained in electrolysis as an electrologist (permanent hair removal) for a leading Dept. Store Beauty Salon in this city. Expenses paid. Phone 382-7141, local 249.

EXPERIENCED MEDICAL STENOgrapher, dictaphone typist, knowledge of medical terminology, for doctors' office, Duncan. M.S.A., pension plan. Salary commensurate with experience. To begin August 1st. Apply 186 Kenneth St., Duncan.

MACHINE OPERATOR — ABLE to operate Burroughs Sensimatic 1500. Some typing and knowledge of bookkeeping to trial balance an asset. Salary, $275-$300. Call Drake Personnel, 385-3425.

PERMANENT PART-TIME GIRL for general office work. State qualifications, age, and salary expected. Reply to Victoria Press, Box 453.

PART-TIME CLERK-TYPIST, EXperience not necessary. Three full days weekly for 52 weeks a year. Pay commensurate with experience. 388-4494, 9-12 Mon.

HAIRDRESSER WANTED WITH some clientele and 5 years' experience. 388-4668, after 6 p.m. 479-5387.

PART OR FULL TIME FOR SALES lady with BEAUTY COUNSELORS, excellent earnings. 383-7474 or 383-8503.

IMPERIAL HALLMARK CLEANers, Fort at Blanshard, want experienced person in drycleaning department. Apply to Manager.

RESPONSIBLE PERSON FOR baby-sitting and light housework in modern home. Good remuneration. Live in. 477-1946.

LIVE IN HOUSEKEEPER AND care for baby. Extra help hired. Cadboro Bay area. Apply Canada Manpower Centre.

26 FEMALE HELP WANTED

WOMAN ASSISTANT CASHIER for high class retail business. State age, marital status, and experience to Victoria Press, Box, 494.

TELEPHONE SOLICITOR
$1.25-$1.50 per hour depending on qualifications.
Victoria Press, Box 490.

WOMAN WANTED FOR CAR drying. Apply Speedy Auto Wash, 1011 Fort St.

LARGE FAMILY REQUIRES PERmanent housekeeper, capable of proper discipline. 384-1057.

PRACTICAL NURSES NEEDED immediately, day shift. 479-1641 or 658-5038 evenings.

27 TEACHERS WANTED

TEACHER
Dept. of Social Welfare
NEW DENVER YOUTH CENTRE
NEW DENVER, B.C.

SALARY — depending on qualifications and experience.

Applications are invited for the position of Teacher in a specialized residential program for adolescent boys ages 12 to 15. The Centre is designed for adolescent boys who cannot live with their own families and require re-training and remedial instruction. Classes will contain up to 12 boys. This position will offer an opportunity to work as a member of team in the implementation of new methods and research.

Applicants must be Canadian citizens or British subjects, preferably with a P.A. Certificate and experience in remedial teaching with adolescent boys.

Obtain applications from The Chairman, B.C. Civil Service Commission, 544 Michigan Street, VICTORIA, B.C., and return IMMEDIATELY.

COMPETITION NO. 67:592 A.

SCHOOL DISTRICT NO. 71
(COURTENAY)
GEORGE P. VANIER
SR. SECONDARY SCHOOL
Girls P.E.
1 Commerce (Accounting Speciality)
LAKE TRAIL JR. SECONDARY
P.E. and Other
CUMBERLAND JR. SECONDARY
French and English
ELEMENTARY
1 Librarian for two schools
1 Remedial Teacher
1 Teacher for class of eight M.H. Children
1 Teacher Cumberland
Elementary Grade 4 or 5.

Applicants should include references and give phone number. District Superintendent of Schools, Box 1179, Courtenay, B.C.

SCHOOL DISTRICT NO 63
SAANICH

Teacher required for occupation — 1 programme.

A teacher is required for a special remedial class in North Saanich Junior Secondary School.

Apply immediately giving full particulars to:

F. A. McLellan,
District Superintendent of Schools,
P.O. Box 100,
Sidney, B.C.

SCHOOL DISTRICT NO. 66
LAKE COWICHAN ELEMENTARY

Applications are invited for the Stanley Gordon Elementary School enrolling kindergarten to Grade VII, a 16-room school in Lake Cowichan for:

SPECIAL CLASS (Intermediate slow learners).

Applications to Mr. R. S. Price, District Superintendent of Schools, Box 789, Ladysmith, B.C.

29 SITUATIONS WANTED MALE

DUTCH LANDSCAPE GARDENER. Clean-ups, rearranging, landscaping, seeding of lawns, rock walls, brick work, planters, patios, sidewalks and all other concrete work. 382-0827.

WILL ANYONE GIVE ME A chance—I require an apprenticeship in a worthy trade. I'm willing to work and learn. Age 17½, education Grade 10 complete. Phone 386-0609.

MOWING
Long grass, cut down, back yards, vacant lots, any tough mowing job. 382-4644.

YOUNG CONTRACTOR WANTS jobs of any kind or will assist do-it-yourselfers. Phone 479-1039 for information.

NEED A GOOD MAN FOR THAT job of gardening or household cleaning. Call 384-3396.

YOUNG MAN WILLING TO DO ANY kind of honest work, summer only. Ask for Jagit, 385-6383.

EXPERIENCED GARDENER. References. Lawn mowing. 385-1134 after 7 p.m.

YOUNG MAN, 24, FROM ONtario seeks work. Grade 12, mechanical ability. Day shift, 382-2614.

GARDENS CLEANED UP. QUALified, reasonable. 383-6437.

INTERIOR, EXTERIOR decorating, by day. 385-7810.

BRICKWORK, MASONRY, CONcreting, general repairs. 385-6970.

CARPENTER REQUIRES HOUSE repairs and new work. 386-9160.

FIRST CLASS WORK, PAINTING, decorating. $1.85 hour. 386-1953.

30 SITUATIONS WANTED FEMALE

MATURE AND PERSONABLE clerk-receptionist with long term office experience desires steady employment in real estate, trust co., or other office of interest. Extremely reliable. Please phone mornings. 384-9752.

I AM 15 YEARS OLD AND desire a baby-sitting job or light employment for balance of summer. Preferably Royal Oak district. 479-2834.

MATURE SECRETARY, MANY years experience, legal, welfare, etc., seeks permanent part-time job. Victoria Press, Box 495.

MARRIED WOMAN WILL BABYsit pre-school child days, $3. Ph. 479-6782.

WILL BABY-SIT CHILDREN IN your home. 382-9713.

HOUSEKEEPING AND IRONING. Experienced. 386-9309.

33 BANDS, MUSICIANS AND ORCHESTRAS

WANTED, BASS PLAYER WITH own equipment and 2 years' experience. Mike, 382-3527.

36 BUSINESS SERVICES AND DIRECTORY

Bulldozers

EXCAVATING, BACKFILLING, loading and hauling, land clearing and all phases of subdivision road work. For free estimates phone O.K. Trucking, 386-3414.

Carpenters

MODERNIZE YOUR HOME NOW: sundecks, stairs, aluminum windows, additions, alterations, renovations. 388-2803, D. Fowlie, evening calls.

GENERAL REPAIRS, ALTERAtions, additions. Fast, courteous service. Free estimates. W. Earl Eby 385-0040

CARPENTRY, PAINTING, ODD jobs, reasonable rates, free estimate, 383-6260 or 388-6178.

REPAIRS, ALTERATIONS, SUNdecks, sliding glass doors, etc. Fast, courteous service. Free estimates. 385-2314.

ALTERATIONS, REPAIRS OF ALL kinds, cabinets. Hourly or contract. 385-6217.

EXPERIENCED CABINET MAKER and boat joiner. Free estimates. Gerhard Hertwig, 656-3633.

ENGLISH CABINET MAKER — Kitchen cabinets, vanities, rumpus rooms. George Coutlas, 479-1665.

QUALITY WORK AT REASONABLE rates. Additions, renovations, etc. Estimates, plans. Glover, 658-5320.

36 BUSINESS SERVICES AND DIRECTORY

Carpenters

CARPENTER WORK AND ODD jobs. Have references. 477-6307.

REPAIRS, ALTERATIONS, GENeral carpentry. 384-0054.

Carpet Cleaning

CANADIAN CARPET CLINIC
for professional Rug and Upholstery cleaning
— Instant in-the-home service
— No odor or shrinking
— Makes carpets clean—and safe for toddler's play
Phone 652-2501 Now!

Carpets and Linoleum

STANDARD FURNITURE OFFERS the TOTAL PICTURE in FLOOR COVERINGS. Choose from the WIDEST SELECTION of Broadloom, Carpets, Vinyl and Tile! Expert layers, free estimates. Call Gary Cooper at 382-5111 to show samples in your home.

HOURIGANS CARPETS AND LINOS Ltd. — Carpets, vinyls, linoleums, ceramic-plastic tiles, supplied and professionally installed. Free estimates. 715 Pandora. Ph. 386-2401.

Cement

ANYTHING IN CONCRETE, SWIMming pools, pre-cast septic tanks, etc. Rock blasting. W. & N. Trace. 479-3671 or 478-1261.

A. R. De GENDT — CEMENT contracting. Placing and finishing. Carpentry. Free estimates. 385-5584.

THE VICTORIA CEMENT MAN Ltd., Jeanpierre, GR 9-4987. If no reply phone 386-7022.

384-8308 FRANK POLITANO 388-3495
Cement, Sewers, Drains.

BIRKETT CEMENT CONTRACTOR All types cement. 479-2885.

WE DO FOR LESS. CEMENT AND concrete work. Phone 384-9565.

Cleanup Service

RUBBISH HAULED, BASEMENTS cleaned. Have commercial vacuum cleaner. Fences built. Drains laid. 384-6718 anytime. Free estimates. J. C. Van Nes, 382-9380.

A BETTER CLEAN-UP DEAL Basements, attics, yards, etc. Junk cars bought. Jim Reid, 388-4743.

LARRY'S CLEANUP SERVICE — Any type of rubbish hauled. Reasonable rates. 479-4656.

ANY TYPE OF HAULING. BASEment, yard, etc. 382-0261.

BASEMENTS AND YARDS cleaned. Rubbish hauled. 385-1185.

Contractors

FARMER CONSTRUCTION LTD.
Repair Dept.
Alterations, concrete, carpentry and sewer work. Phone 388-8121.

ROCK BLASTING, DIGGERS, dump trucks, water mains, sewers, driveways, gravel, top soil, blasted rock. Free estimates. 479-1642
A. J. B

36 BUSINESS SERVICES AND DIRECTORY

Pawnbrokers

WE PAWN MOST THINGS—INCLUDING YOUR WIFE
For money in a hurry you can't beat Victoria's best known PAWN BROKER. 617 Johnson St. Phone 383-8512. Opposite Pet Shop.

Plasterers

PLASTER AND STUCCO. Alteration work. 386-2678, 384-9072.

STUCCOING, PLASTERING ALTERations. Reasonable. 479-4779.

Plumbing and Heating

PITT & HOLT LTD.
J. WELHAM, Prop.
Sheet Metal Work, Plumbing, Heating Installations, Oil Burners
602 Esquimalt Road 383-7413

GRANTS
Plumbing and heating, bonded gas fitter; 24-hour service. 388-4817.

S. H. BROWN, 382-2747
Repairs, remodelling, new work.

FOR QUALITY PLUMBING AND heating call 384-8656.

ERNIE LECKIE
Installations and repairs. 385-7433.

Roofing, Insulation and Siding

PARKER JOHNSTON LTD.
1314 Broad St. 382-8181
ROOFING, INSULATION at its very BEST. Over 50 years' combined experience to stand the TEST.

SKYLINE ROOFING AND SIDING
Free estimates, 24-hour service.
C. LEONARD 382-8807

Tailors

COMPLETE MEN'S ALTERATIONS and remodelling to update men's apparel. Pants tapered, coats shortened, etc. Good selection top-quality imported materials. Harold's Custom Tailors, 702 Johnson St., just up from Douglas. 384-4231.

BRITISH CUSTOM TAILORS
Alterations and Remodelling
1311 Blanshard 383-2690

Tree Service

SCIENTIFIC PRUNING, SPRAYing, removal. Large shade and fruit trees. Power stump chipper. Insured. Chas. A. Cowie, Tree Surgeons Ltd., 382-1676; Eves. 383-1668.

ANYTHING IN TREES, STUMPS, hedgework or dangerous trees. Call: MT. VIEW TREE SERVICE
479-3573 Insured 382-2256

Reasonable. 384-1645, 384-3296.
"THE TREE MAN" — INSURED.

39 PERSONALS

ALCOHOLICS ANONYMOUS
Contact EV 3-0415 or P.O. Box 1, Victoria, B.C. Confidential.

CHICKIE COME HOME.
David.

42 EDUCATION

TUTORING
Bring your school problems to us. We have helped others save a whole school year by: Offering the best in tutoring from Grade 1 to University levels; giving individual instruction; extending friendly and understanding attention to students' particular needs. May we help you?
UNIVERSAL TUTORING COLLEGE
2020 Douglas
Phone 385-8603 Any Time

TUTORING
Why not keep your child learning while others are forgetting? Enroll now for remedial reading, spelling, English and mathematics. Grades 1 to 11 inclusive.
STURGEON'S STUDIO
388-8332

NEW MATH TUTOR. TEACHER with 4 years' experience. 388-4882.

REDFERN MONTESSORI SCHOOL and Kindergarten. 384-4825.

TUTOR, FRENCH, NEW MATH, new and old method. 382-7866.

TUTORING GRADES 1 TO 4, your home. 385-6346.

60 FUEL

Coal

Furnace and Stove Coals
Prestologs:
Delivered ..... $22.50 per unit
Pickup at yard, 30 logs for $2.50
ROSE FUEL CO. LTD.
739 Pandora Ave. 383-1185

DIPLOMAT LUMP, $21.21; EGG, $20.20; nut, $18. Richard Hall and Sons, since 1882. 746 Fort. 384-1431.

Oil

FREE ESTIMATE ON OIL HEAT INSTALLATIONS
HOME Furnace and Stove Oils
ROSE FUEL CO. LTD.
739 Pandora Ave. 383-1185

STOVE AND FURNACE OIL metered delivery. Ideal Fuel C\ Ltd., 382-4622, 382-2832.

Fertilizer—Sawdust

Double screened for barns and gardens. By bulk or blown.
Quantity of Hog Fuel Available
SHAVINGS. 3 UNITS $7.95
Ideal Fuel Co. Ltd.
382-4622 382-2832

DHILLON FUEL—383-3811
Dry cord wood fir, 2½ cords $20
Dryland mill wood, 2½ cords $16
Kiln dry planer ends, 2½ cords $16

ALDER, STANDING FIR, 7-FT. posts. Rolly's, 478-3549.

Wood and Sawdust

SPECIAL
DRY INSIDE FIR
Hand loaded, very clean, 12" lengths for furnace, fireplace, kitchen range.
FIR PLANER ENDS
Kiln dry, 2x4, 2x8, 2x10. Stove lengths. Agricultural sawdust, shavings. Immediate delivery.
SOOKE FUEL CO.
382-2211 383-8825

WOOD — WOOD
SUMMER SPECIAL
Dryland Fir
Never Been in Water
Stove Length
2½ Cords $13.95
5 Cords $26.95
Immediate Delivery
Best Fuel Co. 384-5524

PLANER ENDS, HANDPICKED, 2x4, 2x10. Bast Bros. 384-6780.

61 BUILDING SUPPLIES

S. J. PEDEN LTD.

P.V. HARDBOARD SALE
4x4x¼ Ceiling Panel ... $1.25
4x8x⅛ ... $1.39
4x8x¼ ... $1.85

4x8 Decola
PLASTIC LAMINATE
Only $13.99 Sheet

CORRUGATED PLASTIC
PATIO PANELS
Green, White, Yellow, Clear
26"x6 ft. ... $1.75
26"x8 ft. ... $1.55

PRE-FINISHED MAHOGANY
4x7 ... $2.89
4x8 ... $3.25

GYPROC WALLBOARD
4x8 ... $2.49

FIR PLY
4x8x11/16 Factory ... $6.50
4x8x⅜ Sanded ... $6.75
4x8x⅜ Sanded ... $3.49
4x8x¼ Sanded ... $3.19
4x8x5/16 Unsanded ... $2.45
4x8x⅜ Unsanded ... $4.95

COMPARE OUR PRICES ON ROOFING, HARDWARE, CABINET PLYWOOD DOORS, MOULDINGS, CEILING AND FLOOR TILE.

8 to 5:30, 6 days a week

S. J. PEDEN LTD.
2855 QUESNEL ST.
386-3464
One Block East of Douglas Between Market and Topaz

STEWART & HUDSON
FOR BEST ASSORTMENT

SCREEN DOOR SPECIAL
Panel bottom, galvanized screen with FREE hardware.
$8.99
Good size selection

ASPERITE SALE
Use indoors or outdoors
4 x 8 — ¼ panel ... $3.25

P V C ROOFING SALE
white — yellow — green

	Medium	Heavy
26 x 96	$1.95	$3.39
26 x 120	$2.59	$4.19
26 x 144	$3.39	$4.99

PAINT SALE
EXCEPTIONAL VALUE!
Fence and shingle stain, red, brown, green ... $2.49 gal.
Exterior oil paint ... $3.79 gal.
Exterior Latex paint—stucco or wood ... $4.79 gal.
Interior wall latex $3.79 gal.
7½" roller coater ... 79c

8' KAYAK KIT
Ready to assemble ... $13.95

CANADIAN TILE SALE
9 x 9 Vinyl, famous brand floor tile ... 9¾c each

DECOLA SALE
4 x 8 Plastic laminate $13.95

CHARGES—BUDGETS
OPEN SATURDAY TO 5:30
400 Block Gorge East
386-3211
STEWART & HUDSON

CUBBON BUILDING SUPPLIES (1967) LTD.
1720 Cook St. 515 Alpha St.
384-8181

FLOOR TILE
SALE SALE SALE
9x9 LINO TILES ... each, 8¼c
5 colors to choose from
12x12 VINYL ASBESTOS TILES ... each, 23c

LUMBER SHORTS

	6 Ft.	8 Ft.
1x 1—12 per bdle. rough	.84	1.25
1x 2—12 per bdle. dressed	1.00	1.50
1x 3— 6 per bdle. dressed	.70	1.00
1x 4— 6 per bdle. dressed	.92	1.36
1x 6— 4 per bdle. dressed	.84	1.28
1x 8— 4 per bdle. dressed	1.04	1.57
1x10— 4 per bdle. dressed	1.32	2.03
1x12— 4 per bdle. dressed	1.60	2.40
2x 2— 6 per bdle. dressed	1.00	1.50
2x 3—Each	.21	.44
2x 4—Each	.33	.56
2x 6—Each	.45	.88
2x 8—Each	.60	1.20
2x10—Each	.75	1.60
2x12—Each	.90	1.92

CUBBON BUILDING SUPPLIES (1967) LTD.
Open 6 Days a Week
to 5:30 p.m.

TRADE TOOL HEADQUARTERS
Just arrived something new for the tool trades. Albitol, the wonder concrete bonding agent. Kleer-o-Seal, sealer without equal for concrete floors.
PTC. Plasterers bonding agent.
ISLAND BUILDING SUPPLY CO. LTD.
575 Gorge Road East 382-5178

LUMBER, PLYWOOD
BUY DIRECT AND SAVE
A yard full of lumber, all sizes, grades of Douglas fir. Framing lumber at the lowest prices in Victoria.
BEFORE YOU BUY COMPARE OUR PRICES
Immediate delivery service to all Vancouver Island and Gulf Islands points. A call to 382-2211 will assure you quality, service and guaranteed satisfaction at the lowest possible price.
HOME BUILDING SUPPLY
220 Esquimalt 382-2211

COLUMBIA READY MIX LTD.
Ready Mix Concrete.
Deliveries
Monday thru Saturday.
Plant 478-1414; Res. 478-2737

"FREE ESTIMATES for SUNDECKS, RUMPUS ROOMS, CARPORTS, ALTERATIONS — Call TOM OUTTERIDGE at 479-7151.
SLEGG BROTHERS LUMBER LTD.
3955 Quadra Street

EXTRA SPECIAL!
4x8x¼ in. P.V. hardboard. Limited quantity. $1.25.
LANGFORD BUILDING SUPPLY
Open seven days a week
940 Goldstream Ave. 478-1724

SAANICH LUMBER YARDS
12'x20' CARPORT (attached) ... $120
12'x20' GARAGE (plus roofing) ... $150
CABINS
LAWN FENCE, 50' ... $17
PICKET FENCE, 50' ... $20.50
3041 Douglas St. 385-2486
Near the Mayfair Shopping Centre

PRE-FAB SHOP LTD.
Mfg. of quality custom made sheet metal duct and fittings for commercial and industrial use in ventilation, heating and air conditioning.
CONDUCTOR PIPE and ELBOWS
All types FLASHING
CONVERSION, OIL BURNERS
REGISTERS and GRILLS
382-5214 412 Alpha Terrace

62 FURNITURE

THE BRITISH UPHOLSTERY Shop. Personal calls with upholstery fabrics and slip covers without obligation. 385-2222. 1403 Broad at Johnson.

FOR SALE — CHESTERFIELD IN tapestry finish, and swivel rocker upholstered. Both first class condition. Phone 388-4785.

WALNUT DUNCAN PHYFE DROP leaf table, excellent condition. $50. 384-5244.

2 BEDROOM SUITES; SECTIONAL chesterfield and chairs. 653 Kelly Rd.

¾-LENGTH BED, GOOD CONDITION, $15. 538 Langford. 384-2057.

WALNUT BUFFET
386-6509

WANTED SET OF DINING chairs, prefer dark wood. 383-8681.

USED FURNITURE

2-pce. chesterfield suite, near new condition	$139.95
Danish modern chair	$22.50
Record cabinet, walnut	$19.00
Corner table, large	$15.00
6-pce. dining set with buffet	$85.00
Miscellaneous beds from	$10.00
Kidney-shaped table	$29.50
Sealy drop-arm love seat	$110.00
Chesterfield and 2 chairs, traditional style	$139.00
Unfinished desks	$23.50

HOME FURNITURE
825 Fort St. 382-5138

KIL-SHAW'S AUCTIONEERS
Buy — Sell
CASH
Guaranteed Appraisals
1115 Fort 384-6441

MAYNARDS AUCTIONEERS
FURNISHINGS PURCHASED OUTRIGHT OR SOLD ON CONSIGNMENT. APPRAISAL WITHOUT OBLIGATION.
HIGHEST PRICES REALIZED AT
MAYNARDS 388-5191

LUND'S AUCTIONS
Tuesday and Saturday
ALL HOUSEHOLD FURNISHINGS. TOOLS, CARS, BOATS, ETC.
PHONE FOR FREE APPRAISAL
926 FORT ST. 386-3308

SPECIAL
3-ROOM GROUPS
For only $16 to $35 per month YOU CAN purchase TOP QUALITY 3-room suites in your choice of colors, fabrics and styles. We also give you bonus items with every suite.
Free storage and delivery.
CONTINENTAL HOME SUPPLY
851 Johnson St. 386-2458

3-ROOM GROUP
REPOSSESSED. Save aditional $217. Possessed only 1 week. EXCELLENT CONDITION.
CONTINENTAL HOME SUPPLY
851 JOHNSON
Phone Mr. Bell, 384-1057 only.

SPECIAL
BROADLOOM INSTALLED
501 Continuous Filament Nylon Broadloom Installed on Rubber Wall-to-Wall—$9.95 Per Sq. Yd.
FREE ESTIMATES
Continental Home Supply, 386-2458

CLEANING
Two-piece chesterfield cleaned, demothed, in your own home from $19. We also clean carpets. For free estimates call Ambassador Home Service. 382-5532.

PERSONALIZED RE-UPHOLSTERing service in the home. Phone 382-5111 and ask for J. Worden or G. Hodgson. Standard Furniture Co., 737 Yates.

DINETTE SUITE, BROWN ARBORite, $35. 479-8053.

10-PIECE MAPLE DINING ROOM suite, $150. 382-5369.

BEDROOM SUITE COMPLETE, also complete double bed. 658-8005.

63 MUSICAL INSTRUMENTS

ANNIVERSARY SALE
JULY 13-31
10 per cent Discount on Most Items

DRUMS	
7 PIECE, Reg. $195	Now $175.50
7 PIECE de luxe, Reg. $245	Now $220.50
CLARINET, Reg. $99.50	Now $89.05
YAMAHA, 2 Pickup, Reg. $185	Now $166.50

And there's lots more to see at the
TALISMAN MUSIC CENTRE
939 YATES 384-9222

SUMMER SALE
of
USED PIANOS
Rent to Purchase
FLETCHER BROS.
2020 Douglas 383-0248

Junior Pearl Drum Sets	$ 69.00
Arcade Drum Sets	$139.00
Rickenbacher Style Electric Guitars	$125.00
Rickenbacher Style Electric 12-String	$129.00
Arcade Flat Top Guitars	$ 19.95
Mandolins	$ 19.00
Ukuleles	$ 4.95

Hall & Fairfield Music Centre
728 Fort St. 385-8342

THE NEW YAMAHA ORGAN
is by far the greatest value on the market.
Price $795
Terms $30 month
FLETCHER BROS.
2020 Douglas 383-0248 anytime

SUMMER SPECIAL NEW THOMAS 'Catalina' Organ, plus 'Band Box', Music Light, lessons, just $1,495, only at Reginald Stone Organ Studio, 1235 Broad Street, across from Eaton's. Phone day or nite, 383-0239.

RE-CONDITIONED PIANOS BY Heintzman, Willis, Mason and Risch and others from $275, fully guaranteed—budget terms. Woodward's, Mayfair, 2nd floor.

USED PIANOS FROM $195.00 TO $495.00, including Heintzman. Buy on convenient budget terms. Phone Eaton's Music Center, 382-7141.

CASH FOR PIANOS, ORGANS, musical instruments or trade as part payment on new. Willis Music Studio, 1239 Broad Street, 383-5242.

STUDIO CLOSED FOR STAFF holidays, July 17-29. Reopening July 31. Bernie Porter Music Studio, 1724 Douglas. 382-8542.

RED PEARL 120 BASS TITANO accordion, excellent condition, $135 or best offer. 384-2164.

WE BUY USED PIANOS FOR cash. Phone EATON'S Music Centre, 382-7141.

63A MUSIC TEACHERS

PROFESSIONAL INSTRUCTION ACCORDION
BERNIE PORTER MUSIC STUDIO
1724 Douglas Street 382-8542

GUITAR AND VIOLIN LESSONS in your home. Qualified teacher. 477-6525.

64 TV, STEREO, RADIO SALES AND SERVICE

T.V. RENTALS
23" Cabinet Style T.V.
19" and 21" portables
ALSO COLOR T.V.
BUTLER BROTHERS
1720 Douglas (opp. The Bay)
383-6911

BUYER'S SPECIAL
CLAIRTONE STEREOS
4 models to choose from. Latest stereo components. Beautiful walnut, fruitwood and ebony cabinets in Provincial and modern stylings. Save $75 to $250.
CONTINENTAL HOME SUPPLY
851 Johnson 386-2458

TV RENTALS
OPTION TO PURCHASE
19" and 21" Portables
MAIS FURNITURE
1821 Cook Street 385-2345

EXPERT TV AND RADIO SERVICE in your home or at our shop. WE HAVE THE LATEST EQUIPMENT and QUALIFIED PERSONNEL to SET UP and SERVICE COLOR TV.
BUTLER BROTHERS
3396 DOUGLAS, 383-1511

REPOSSESSED MARCONI STEREO with built-in tape deck, solid state. Reliable party may take over the balance owing on the contract, or pay cash. Phone 386-2458. Ask for Credit Manager, Art Johnston.

LITTLE'S TV SERVICE. QUALIfied Electronics Technician. Calls $4.50. 384-4550.

PORTABLE 19" TV — A-1
383-3891

5" EICO SCOPE, NO. 460 WITH cables. $60. 382-0260.

64 TV, STEREO, RADIO SALES AND SERVICE

Want Better TV Reception?
Phone CABLEVISION
477-1884
22,240 Greater Victoria Families Already Have And Are Enjoying the Best.

SUMMER TV CLEARANCE
23" CONSOLETTE, now only $199.95 with your working trade.
23" CONSOLE with 2 speakers, only $232.95 with trade.
Also good stock and choice of COLOR TV models at reasonable prices
BUTLER BROTHERS
1720 and 3396 Douglas St.
383-6911 383-1511

TELEVISION — RADIO
MAJOR APPLIANCES
Repairs made in your home or in the service building by competent technicians and backed by famous HBC guarantee. You can charge it or use your PBA. Dial 385-1311, THE BAY

TVs and Radios Repaired and Overhauled by Government Certified Technician
BRENTWOOD BAY ELECTRONIC SERVICE
P.O. Box 161, Brentwood Bay
Phone 652-2045 or 652-1419

REPOSSESSED STEREO
1—GE Stereo, 48" Walnut cabinet. Garrard changer. A.M.F.M. CONTINENTAL HOME SUPPLY
384-1057 only

Guaranteed Used TVs, $39.50 up. RCA Marine Transistor, $32.95. Car radios, $39.50 — Revere, $29.50
Quadra Appliance Service Centre
3314 Quadra St. 385-6422

PROMPT, DEPENDABLE SERVice from the MUSIC BOX's qualified service technicians. Black and white and color. 2248 Oak Bay. 385-8222.

MOBILE RADIO TELEPHONE
Ball & Shemilt Electronics Ltd.
No. 1 W. Burnside Rd. 386-7701

65 MOTORCYCLES

ONE OUT OF THREE

That's right. One out of every three Bikes sold in the world is a HONDA.

SEE THE LINEUP OF CHAMPS TODAY AT VANCOUVER ISLAND'S LARGEST DEALER

PEARSON HONDA

Special for the Ladies Honda's new P-50 only $185. Try one out now.

NEW BIKE SPECIALS

2 only 125 cc MOTO GUZZIS, were $550. Now ... $450

1 only 125 cc DUCATI, was $559. Now ... $395

1 only 160 cc DUCATI, was $595. Now ... $495

USED BIKE SPECIALS

1964 YAMAHA 50 cc, was $165. Now ... $99
N.S.U. 250 cc, was $325. Now ... $195

1965 COTTON Trials 250 cc, was $450. Now ... $395

1965 DUCATI Scrambler 250 cc, was $495. Now ... $395

1965 ROYAL Enfield 250 cc, was $495. Now ... $425

1966 YAMAHA 250 cc Sports ... $495

Many, many others

PEARSON MOTORCYCLE SALES LTD.
3400 Douglas Street
Phone 386-3033

YES, WE RENT BIKES

JOIN THE SWINGING WORLD OF YAMAHA

Newport 50	$285
Campus 60	$275
Twin Jet 100	$440
Electra 100	$490
Trailmaster 100	$490
Bonanza 180	$660
Catalina 250 Elect.	$805
Big Bear 305	$875
Cross Country 305	$845
Grand Prix 350	$955

Including a FREE stadium helmet with every NEW YAHAMA purchased during July and August.

A Good Selection of Used Motorcycles

See Us at Yamaha City

Div. of
MULLINS MARINE SALES LTD.
925 Yates

FREE HELMET
with every new YAMAHA purchased in July or August at CYCLE CENTRE

17 models from $285! Nothing down. Flexible financing, including insurance 6-month 4,000-mile warranty. Join the swinging world of YAMAHA and get your helmet FREE at Victoria's best-stocked motorcycle shop.

CYCLE CENTRE
Les Blow's Motorcycle Sales
2940 Douglas St. 384-7843

NEW 175! The finest value in a smooth modern engineered twin. A special bargain at ONLY $575. At BROOKLANDS MOTORCYCLE, 807 Fort St. Serving the Motorcyclist Since 1913. 383-5926.

1966 HONDA 65, GIRL-RIDDEN, 2,400 miles, nice condition. The light one with go. $200. 477-2929.

KAWASAKI 123 CC., EXCELLENT condition, $450. 479-3151.

80-C.C. SUZUKI SPORT, $220. PH. 477-6406 after 6 p.m.

HONDA 55, VERY GOOD CONdition, $150. 386-7446.

YAMAHA TWIN 100, 1966. EXCELlent condition. 384-9877.

'66 HONDA 305 DREAM, MUST sell. 479-4153.

WANTED, MEDIUM MOTORcycle, good condition. 658-5017.

65 MOTORCYCLES

SUZUKI MOTORCYCLES SALES
M31, $225, M15-2—$235, M12-3—$245
See the new 200-cc and 100-cc models
695 Alpha 382-4512

'66 HONDA 305 DREAM, MUST sell. 479-4153.

HONDA SPORT 90 SCRAMBLER. 383-2526.

66 BICYCLES

BICYCLES
Terrific selection. All sizes and models. Top allowance for trade-ins. Convenient terms. Shop today.
ROBINSON'S
1307 Broad St. 385-3429

BICYCLES NEW AND USED
Russ Hay 2542 Govt. 384-4722
Trades Accepted — Repairs

FOR SALE—BOY'S 3-SPEED BIcycle, in excellent condition. $30. Phone 382-6351 after 5 p.m.

10-SPEED BICYCLE, GOOD CONdition. 384-8940 after 4 p.m.

GIRL'S BIKE FOR SALE.
385-6906.

67 STOVES AND FURNACES

SPECIAL
FINAL CLEARANCE OF 1966
MOFFAT 30" RANGES
9 ONLY fully automatic with window oven; clock control, lift-off oven door.
REG. $269 for ONLY $198
C. TAYLER
707 Johnson 383-3281

MCCLARY OIL RANGE, $20; Siegler oil heater, $45; Quaker oil heater, $25; oil drum with stand, $10. View 1606 Yale St. Ph 385-7265.

RANGE AND FURNACE REPAIRS —Boilers and Cyclos oil burners installed. 477-4912.

GOOD WHITE MONARCH OIL Cyclos range, $45. 1809 Crescent Road, Ste. 2. 385-2448.

GOOD FAWCETT WHITE ENAMEL oil range, $27; oil drum and stand, $10. 385-5632.

USED OIL FURNACE, HIGH BOY. 80,000 B.T.U. Good shape. $150. 382-5936.

GURNEY COMBINATION WOOD, coal and electric range, good condition, $45. 386-6509.

COAL AND WOOD FURNACE. 383-4441.

36" PROPANE RANGE, GOOD condition, $45. 479-1750.

OIL STOVE, HOT WATER TANK, tank and stand, $30. 382-5360.

FOR SALE—CYCLOS OIL RANGE. Good condition. 479-4951.

71 FARM IMPLEMENTS

USED EQUIPMENT

FORDSON POWER MAJOR DIESEL with 14' Backhoe and Loader.

RANSOME MG40 CRAWLER TRACTOR with Hydraulics and P.T.O.

FORDSON POWER MAJOR DIESEL with Loader ... $1800

MAYHEW AND STRUTT LIMITED
2300 Douglas Street,
Victoria, B.C.
386-7704

FORD—Farm, Industrial, Marine.

BUTLER BROTHERS TRACTOR SHOP
Headquarters for proven
J. I. CASE
Utility and farm equipment
Keating X Road 652-1121

'58 FORD F800 TRACTOR, 144 wheel base, 1000x20 tires, fuller road ranger transmission, fifth wheel, on air, saddle tanks, sanders motor overhauled, brakes and running condition like new, new paint. Price $2,995.
DOMINION MOTORS
1812 Douglas 385-5012

72 MACHINERY

525 KENWORTH LOG TRUCK, 500 Case loader on tracks, Henry backhoe, Reo dump truck, tilt low bed, 25-ton low bed, Lincoln welder on pickup, 1TD14 winch, 1 Int. motor. Phone Lake Cowichan, 749-6478.

ISLAND EQUIPMENT (DUNCAN) Ltd., Phone 746-5213
Your John Deere Dealer
New and used industrial and farm loader. Low hours. Also low bed machinery.

74 GARDEN SUPPLIES

Fertilizer

DUCK MANURE 50c A BAG. Sidney Duck Farm. 656-4412.

SPECIAL CHICKEN MANURE. 5 yds. $10. 478-2590. 478-1073.

OLD COW MANURE, BY YARD or sack. 385-4356.

Plowing, Rotovating and Cultivating

COOPER TRACTOR SERVICE
Rotovating, levelling, plowing, mowing, light clearing. 477-3116.

C. STARCK, ROTOVATING, ETC., tractors, hand machines, loading and hauling. 478-3157, 383-1084.

ROB'S ROTOVATING
Mowing, blade work, etc. 479-2190.

JACK'S TRACTOR SERVICE
Rotovate, plow, level. 479-1586.

DON'S TRACTOR SERVICE. Plow, cult., rotovate, level. 477-3913

Top Soil, Rocks and Fill

BEST QUALITY
METCHOSIN TOPSOIL
LAYRITZ NURSERY 479-3434

RENO TRUCKING
Loam soil, 6-yd. loads, $4.00 per sq. yd. Blasted rock, 6-yd. loads, $7.00 per sq. yd. Phone George Gettle. 478-3668.

FINEST QUALITY BLACK metchosin top soil, 6 yds., delivered, $21. Also 3-yd. loads available. Oakisle Farms, 478-3002 or 386-7335.

SHREDDED PEAT SOIL, GARDEN sand, manure, gravel, fill. Soil and manure by the sack. E. Nixon Ltd., 479-1937.

GOVERNMENT TESTED TOP soil, 7-yd. load, $22.75. Also gravel available. 642-5535.

NO. 1 TOP SOIL, GUARANTEED clean, $3.50 a yd. Reg Meeres Trucking. 479-3185.

TOP SOIL, CLEAN FILL, SAND and gravel. OK Trucking Co. Ltd. 386-3414.

TOP SOIL, MUTUAL EQUIPMENT Rentals Ltd. 386-6155.

VALLEY FARMS, PEAT SOIL chicken manure 478-2590. 478-1073.

A-1 SHREDDED CLEAN PEAT loam. Also sandy loam. 385-4356.

79 SPORTING GOODS

Just arrived! Good selection of racquets—squash, tennis and badminton. Also ice skates. Come and see.
ROBINSON'S
1307 Broad St. 385-3429

FOOTBALL SHOES
Bauer — MacGregor
RAY'S SPORTS CENTRE
1692 Douglas Street 385-6312

80 BOATS AND MARINE

WEEKLY SPECIALS

8'3 SPORTSMAN sailing DINGHY. Complete. Reg. $369. Sail $299

6'6 MOBY DICK plastic DINGHY. Good beam and depth. Sale $119

12'6 STARCRAFT SAILBOAT. All fibreglass, aluminum mast and boom, rudder and centreboard. Reg. $845. Sail at $699

8' FIBREGLASS SABOTS. Dacron sail. Complete at $249

PACKAGE DEALS

14'3 THERMOGLASS DE LUXE—67 Evinrude 33 h.p., controls, 700-lb. tilt trailer ... $1625

14'3 THERMOGLASS DE LUXE—Sleeper seats, 66 Evinrude 40-h.p. electric, controls, battery, 850-lb. trailer. Sale $1879

Now Open Evenings Till 7:30
OAK BAY MARINE
SALES AND SERVICE
VICTORIA'S FASTEST AND FINEST SERVICE CENTRE
1327 Beach Drive 384-4141

M M M M M M M M M M
ODDS 'N' ENDS
BLAST OUT !
REGARDLESS OF COST !

1 ONLY MASTERCRAFT 500-lb. Cap Trailer ... $129

2 ONLY BRAND NEW HOLSCLAW B50, 500-lb. Cap Trailers ... $175

1 ONLY BRAND NEW 10' SMOKERCRAFT ALUMINUM, BEAUTIFUL CARTOPPER $198

1 ONLY BRAND NEW 12' SMOKERCRAFT ALUMINUM ... $239

1 ONLY Used 1966 VIKING 15-h.p. Outboard Motor ... $339

BUDGET TERMS
BLAST OUT PRICES !!
MERCURY MARINE
SALES & SERVICE
(Div. of Mayfair Motors Ltd.)
736 Cloverdale Ave., 385-8922

M M M M M M M M M M

USED BOATS AND TRAILERS
12' SPORTS FISHERMAN, windshield and steering ... $98
Trailer for 13' boat with winch, all rollers ... $40
15' RUNABOUT, steering and windshield ... $200
12' moulded plywood runabout, windshield and steering ... $145
15' BRUNSWICK cutter, convertible top and mooring cover, lights, sleeper seats, compass, tachometer, speedometer. 1966 Merc. 65 h.p. and Wiscot 1100 lb. full tilt trailer, all as new ... $2495

USED OUTBOARDS
Reconditioned, guaranteed
65 MERC. 9.8 h.p. ... $298
65 MERC. 20 h.p. ... $325
63 JOHNSON, 15 h.p. ... $325
58 MERC. 22 h.p. ... $145
63 JOHNSON 28 h.p. manual ... $325
63 JOHNSON 75 h.p. electric ... $650
Easy terms and trades
ANGUS MARINE
2220 Douglas St. 384-7431

F-I-B-R-E-G-L-A-S
RESIN ... $6.95 a gal.
Cloth, matting, roving, etc., at low prices.
8 ft. - 9 ft. - 10 ft. Dinghys Build on PELAGIC HULL
PELAGIC PACIFIC IND. AT
4 HURON ST. 1 PHONE 386-1811

IN STOCK
16'9" O'Day Daysailer, sunshine yellow. Instant sailing in a top quality, all-glass family sailboat. Cuddy shelter, stowage, full flotation and motor well. In commission. $1,995. Sail away today. BOSUN'S LOCKER, 580 Johnson St.

NEW BRONZE DINGHY LIFTING davits mounted on swim grid. Rudder and propeller shafts made to order.. "Simplex" trolling gurdies and blocks with hydraulic drives.
SMITH BROS. FOUNDRY & MACHINE WORKS LTD.
632 Pembroke St. 384-1625

FOR SALE — NEARLY NEW Lightning Sailboat. Stainless steel rigging and fittings, wedge seams, Terylene sails by Jeckells. Blue main and jib, red balloon spinnaker. Fast. $1100. Victoria Press, Box 461.

34' DISPLACEMENT CRUISER, 6-cylinder Gray-Marine inboard, 8 knots, 50 gallons fresh water, 50 gallons gas, comfortable, economic boat in good condition. Ph. owner. 656-2145.

18 FT. CABIN CRUISER, 2 BUNKS, fibreglassed to water line, 50 h.p. Mercury, electric start. 7½ h.p. Elgin, trailer, 3 day tanks. Many extras $950. 477-2843.

16 - FT. HARDWOOD CLINKER built cabin fishing boat. 7½-h.p. Briggs-Stratton with reverse clutch, bracket for outboard, $495. 477-1681 or 477-4300.

NAVIGATIONAL CHARTS FOR SALE
VAN ISLE MARINA LTD.
Steve Dickinson 656-1138

16' CLINKER BUILT, 8 H.P. WISconsin, electric starter, battery generator, $300, or best offer. 386-2820. At Halls Boat House.

BASIC MATERIAL FOR 7' 11' SABOT Sailing Boat, $30.25.
SAANICH LUMBER YARDS
3041 DOUGLAS ST. 385-2486

14-FT PLYWOOD FISHING BOAT, 2½-h.p. inboard, with clutch, oars, lockup, safe, comfortable, only $225. Deep Cove Marina or 656-2427.

18' BONNY CABIN SLOOP. NEW s.s. rigging, fully equipped, Wisconsin inboard with forward and reverse. $1,025. 382-9036.

18 - FT. BRANDLMAYR CRUISER, fiberglassed. New 60-h.p. Evinrude. Fully equipped. $1900. 385-0989.

MUST SELL 17-FT. CABIN BOAT, good inboard engine. $200 or best offer. 385-1767.

12-FT CLINKER BOAT, COMplete with trailer, $85. Phone 386-9632.

42' SLOOP. LEAVING FOR SOUTH Seas Sept., requires crew. Reply Victoria Press, Box 446.

23-FT. CABIN CRUISER, INboard, new top, etc, good shape. $2,350. 479-6253.

35-FT BOAT, 9-CYL. BASTHOPE. Also Model 102 longshaft Seagull outboard, 652-1453 after 5.

14' BRANDLMAYR 35-H.P. EVINrude, 3-h.p. Elto, tilt boom trailer, $695. 658-5655.

42' SLOOP FOR CHARTER. DAILY and weekly rates. Accommodations for 5. Reply Victoria Press, Box 446.

15-FT. RUNABOUT, '62 JOHNSON 40 h.p. tilt-boom trailer, extras. Sell complete or separate. 386-6575.

8' FIBERGLASS PRAM, FOR quick sale. First $100 takes. 12-1 p.m. and evenings, 656-2497.

KAYAK, FIBERGLAS, 16' LONG. New price $195, sell for $125. 1064 Foul Bay Rd.

15' CABIN BOAT WITH 25-HORSE Evinrude, $450. 642-3270.

17-FT. INBOARD WITH TRAILER. Offers. 385-4201.

12-FT. BOAT AND TRAILER. 1966 9½-h.p. Johnson motor. 383-2386.

BOAT SHED, 14'X31'.
383-1656.

BOAT TRAILERS ANY SIZE Al's, Bay at Catherine, 383-8233

CANOE COVE MARINA
SWARTZ BAY 656-3915 SIDNEY
Brokerage Section
Several larger boats offered this weekend.
Three 36 ft. Monk sedan cruisers

One — six sleeper, Chrysler powered, radio sounder, propane heat plus many other features, excellent condition ... $17,000

Two — six sleeper, Chrysler powered, radio sounder, transom door model, very comfortable ... $14,500

Three — six sleeper, Chrysler V8 powered, oil range, many fine features in this relatively new fast sedan cruiser ... $15,900

40 FT. MONK design double cabin style cruiser, dual controls, twin Chrysler engines, radio, sounder, heating system plus all cruising equipment. See this one at ... $21,500
Including boathouse

42 FT. MONK sedan cruiser, sleep six, Chrysler V8 power, cruise 12 knots, radio, sounder, anchor winch. Heat. H. and C. water. Fridge, shower, transom door, excellent value at ... $22,950

42 FT. MONK sedan cruiser with command bridge, twin engines, plus many extras. Excellent condition ... $32,500

For the best selection of used boats in the 23 - 36 ft. size range see us this weekend at Canoe Cove.

CANOE COVE MARINA
Bertram — Shepherd — Trojan
Canoe Cove 36

CANOE COVE MARINA
SWARTZ BAY, SIDNEY
656-3915
British Columbia's LARGEST Fibreglass Boat Manufacturer
Sole Canadian Licensee for World Renowned Bertram Boats
Six models to choose from in 20 and 25-foot sizes.
Priced from $7,295
Have you inspected the many features and qualities built into Canoe Cove's popular 36-foot Commander series. All fibreglass construction, accommodation for eight, flashing performance. The real family boat designed specifically for our Pacific Northwest cruising.
COMMANDER 36 twin power $30,895
Dreamed of owning a fibreglass cruiser with a Command Bridge?? Then check Canoe Coves 36-ft. Crusader series incorporating same proven fibreglass Commander hull and many of the features. See this six-sleeper now.
CRUSADER 36, dual control, twin power, $24,995
Crusader and Commander models are offered with diesel power options.
CANOE COVE MARINA
Bertram — Shepherd
Trojan — Canoe Cove 36

CRESTLINER alum. boats. 12' - 56½" beam x 24" deep. Lapstrake design. Welded not rivetted, 3 keels. Was $295. Reduced to ... $265

14'—Was $365. Now $330
This model has 5 keels.
16' Open. Was $595.
Now ... $535

14' Comet, Traveler fibreglas. Still selling at $695, while they last. 1966 models.

Easy Terms
MULLINS MARINE SALES LTD.
925 Yates
382-1928

CHILLA 36' spacious feet of Monk Heavy Seas sejgn—custom built luxury. 5 years old and looks like new.
Only $15,900

THERNA: a real solid old lady, 42' of seagoing comfort with new Chrysler Imperial 1966, hydraulic steering, 2 heads, 6 berths, fridge, new oven stove, aluminum dinghy, radiophone, fathometer.
Only $8,500

Nearly new Glen L day fisherman, 40

82 MISCELLANEOUS FOR SALE

WOODWARD'S
USED
FURNITURE
AND APPLIANCES

799 PANDORA AVENUE
386-3322, Local 216 or 219

NEW ELECTRIC RANGES

30" ADMIRAL—infinite heat switches; large automatic timed visual oven $249.95

30" ADMIRAL—infinite heat switches, visual oven $199.95

24" ADMIRAL—infinite heat switches $149.95

Crib mattresses, soiled, to clear $9.88

A good selection of odd coffee tables — step tables, end tables—lamp tables. Priced to clear.

UNPAINTED FURNITURE

12 drawer dresser $35.95
9 drawer dresser $30.95
8 drawer dresser $29.95
6 drawer dresser $24.95
4 drawer chest $20.95
Students desk $18.95
Pedestal desk $30.95
Chair $6.95
Rocker $14.95
24" stools $7.95

WOODWARD'S

HIDA-BEDS

Single and double size hida-beds, $129; bunk beds with new mattress, $79; 2-pce. chesterfields, $95 to $171.50; coffee tables, $9.95 to $38.95; Duncan Phyfe drop-leaf table and 4 chairs, $149; corner china cabinet, $145; other china cabinets, $29.50 to $59; chests of drawers, $12.50 to $79; 9'x11' British India rug, $95; 9'x12' Wilton rug, $85; 9'x12' Canadian Sarouk rug, $89; modern bedroom suite complete, $149; 5-pce. chrome suites, $17.50 to $49; floor polishers, $12.50 to $18.50; gate-leg tables, $39; single Hollywood beds, $39.95 to $52; bookshelves, $9.50 to $27.50; 9-pce. walnut dining room suite, $175; portable record player, $29.50.

PANDORA USED FURNITURE
1050 Pandora 383-6319

AT OAKCREST FOODS 3475 Quadra Prices Effective MON. and TUES. Wide Open Mon.-Tues. 'TIL 8 SUGAR, 10-POUND BAG WITH $2.00 PURCHASE OR OVER 75c. FRESH GROUND BEEF, 2 LBS. 89c. Fresh Young BEEF LIVER, LB. 39c. Lean Sweet Pickled COTTAGE ROLL, LB. 59c. Canada Choice, LEAN RIB STEAKS, LB. 75c. Lean, PORK RIBLETS, LB. 29c. FRYING CHICKEN, Cleaned, Utility, LB. 35c. LOCAL NO. 1 BING CHERRIES, 2-LBS. 49c. Fancy WINESAP APPLES, 10 LBS. $1.00. KOOL-AID, 5 PKGS. 25c. HEINZ KOSHER DILL PICKLE, 32-OZ. JAR, 59c. HEINZ PICCADILLI RELISH, 2-JARS 49c. AYLMER TOMATO CATSUP, 2-11-OZ. BOTTLES 39c. RESPBERRY JAM, DEVON—LARGE 24-OZ. TIN, 39c. We Reserve the Right to Limit Quantities, 100% Independently Owned and Operated.

STANDARD'S
BARGAIN ANNEX
USED FURNITURE SPECIALS
2-pce. Brown Sectional 79.50
5-pce. Bronze-Tone Kitchen set, 36"x60" 58.50
Mahogany Coffee Table 24.50
USED APPLIANCES, TOO!
23" Moffat Electric Range 49.00
Kitchen Aid Dishwasher 150.00
R.C.A. Mantel 21" TV on base 50.00
STANDARD FURNITURE
BARGAIN ANNEX
843 Pandora (Opp. B.C. Hydro)

POWER MOWERS
NEW — REBUILT
60 Units on Display
Power Mower Parts
Repairs and Sharpening
VICTORIA
LAWNMOWER HOSPITAL
834 Johnson St. 386-8338

CLEARANCE OF TENT TRAILER Parts. 10 oz. canvas tops to fit box 72" wide, 78" long, 13" deep, $106.80; Tent Frames, $16.50; 6 ft. Piano Hinges $2.31; Trailer Frame with coupler and ball $47.40; Propane and camp stove lighters, $1.25; chaise lounge $17.85; S. J. Peden Ltd. 2855 Quesnel St. 386-3464

WALNUT TABLE AND 4 WINDsor styled chairs, twin beds, radio record combination; cash register, tents, utility trailers. WE BUY, SELL AND TRADE AT PEOPLE'S TRADING POST. 2510 Trans-Canada Highway. 478-3583. Open Sunday, 1 - 6 p.m.

MAHOGANY TEA WAGON, GLASS tray; mirror, plate glass, 30"x40"; electric barber set; electric Singer sewing machine. All articles new or near new. 384-4250, all day Sunday and Monday night.

IMITATION LEOPARD COAT SIZE 12, $75; natural ranch mink stole, excellent condition, $125. Main and reserve parachute, altimeter and stop watch. 386-0074.

NOW IN SIDNEY AND VICTORIA. freezer bread for as low as 10 loaves for $1.29 and family-size loaves, 10 for $2.39. In Sidney, 9832 3rd. St., 656-3844; in Victoria 650 West Burnside, 479-2504.

ENAMEL KITCHEN SINK; GARbage burner; 10.5 refrigerator; granite slabs for fireplace or rockery. 384-8560.

WINCHESTER 30-30, LIKE NEW $80; one Inglis wringer washer, like new, reasonable. 478-6990. RR 2, Sooke Rd.

ELECTROLUX VACUUM AND 3-brush polisher. Good condition. $59. 384-2023.

WILL SELL $125 CREDIT WITH Francis Jewellers for $100. Phone 382-6351 after 5 p.m.

KIRBY VACUUM AND POLISHER. Very good, all attachments, $85. 479-4818.

OAK BAY LAWNMOWER sharpening, repair service. Free pick-up, delivery. 385-2732, 2271 Bowker.

8-QUART PRESSURE COOKER, preserving jars. What offers? 477-2683.

16-MM. SOUND MOVIE PROJECtor, $205 and up. R.C.A. and B. and H. Full year warranty. 477-2773.

FRIDGES $25 TO $45, ELECTRIC stoves $25 each (all clean). 383-7807 after 11 a.m.

10 CU FT. McCLARY FRIG., cros-top freezer, $55. 384-7813. All-Temp.

CHERRIES
Pick your own at 2540 Tanner Rd. 25 cents a pound.

CHERRIES—BINGS, VANS, AND Lamberts to follow. 805 Haliburton.

SPECTACLE HEARING AID, AS new, warranty. Best offer. 384-8058.

CASH REGISTER, COUNTER stools, pipe dies, and vice. 384-6594.

STOCK GO-CART, PHONE 385-9626 or 478-4908.

LAWN SWING WITH CANOPY. Good condition. $25. 385-8264.

4-PIECE LUGGAGE SET, GOOD condition. 383-0503.

HOLLYWOOD BED, ODD TABLES, miscellaneous articles. 386-6275.

9 CU. FT. AMC FRIDGE, CROSS top freezer, $69. 384-7813, All Temp.

82 MISCELLANEOUS FOR SALE

POWER LAWN MOWERS
EXCEPTIONAL VALUE
Ransomes roller driven power lawn mowers with grass catcher $119

QUALITY USED MOWERS

17" Atco	14" Suffolk
21" Toro	18" Toro
14" Qualcast	18" Lawn Flite
17" Suffolk	17" Jacobsen
14" Atco	18" Homko
17" Atco H.D.	18" Maxwell
14" Ransomes	18" Bob-A-Lawn
Jari Junior	

MAYHEW AND STRUTT LIMITED
2300 Douglas St.
Victoria, B.C.
386-7704
Atco — Ransomes — Jari

HARVEY'S MEATS
HARVEY'S Smoked Jowels ..... 29c lb.
HARVEY'S Smoked Picnics ..... 39c lb.
HARVEY'S
Fine Meats Ltd.
2709 Quadra St. 383-2031

2 only 6 h.p. Lawson Gasoline Engines — Reg. $140 SALE PRICE AT $115

B.C. POWER MOWER SALES
832 Fisgard 382-6513

ATTENTION CONTRACTORS
See the new line of G.E. built-in appliances now on display at Rawlings. Wall ovens, cook tops, fan hoods, dishwashers, disposals plus the complete line of free-standing appliances.
Contractor's Discount Available
RAWLINGS PLUMBING AND HEATING CO. LTD.
2657 Douglas St. 384-1641

SEWING MACHINES
Domestic Electric in Cabinet $29.95
Singer 301 with button holer and ziz zagger, as new $129.95
Elna Open Arm $89.50
FULLY GUAR.—TERMS AVAIL.
SAWYER SEWING
811 Fort Street 388-6228

OUR OWN ORGANICALLY GROWN marrows, zucchini, cucumber, comfrey leaves and plants. Also pure honey. No chemicals or poison sprays used. Green and wax beans next week. Cooper's Roadside Stand, 7046 East Saanich Rd.

AUTOMATIC WASHER, $95; dryer $45; Hi-Fi radio $95; Brownie movie camera, projector and screen $40; vinyl rocker; $40; chesterfield and chair $150; 9x12 rug $55; chrome suite $30. 477-5589.

6 SHEETS HARDBOARD; 6 sheets pegboard; catalytic heater; girl's bicycle; trailer axle, wheels and springs. 1954 Dodge, complete for parts. 384-6064.

GURNEY COMBINATION ELECtric coal and wood stove; frigidaire, automatic defroster; carpet; wooden bookcases; 1-wheel trailer. 385-5819.

WATERPROOFING for TENTS and BOAT COVERS
VICTORIA TENT & AWNING CO.
831 Fisgard St., 382-8215

NEW AND USED WASHERS AND dryers. Island Washer Sales and Service. 675 Chatham. 382-6413.

ROCKHOUND EQUIPMENT; 10" saw, $75; mandrell complete with buffers, grinders, etc., $75. Many more items. 384-7777.

CHERRIES FOR SALE — BINGS, Queen Anne, Van; Lamberts to follow. 790 Haliburton. Pick your own. Not too many children.

KITCHEN SUITE, CHESTERFIELD suite, Daveno, china cabinet, chest of drawers, roll-away cot, T.V. Ph. 385-2193.

COLONIAL STYLE LOVE SEAT. Colt .22 Huntsman automatic pistol. Both as new. 479-2411.

ONE HEAVY DUTY DE WALT 12" builder's machine, complete, 385-3066.

7-PEARL RING, $22; TRILIGHT lamp, $10. Brand-new Mexican purse, $10. 386-9083.

FULL SET OF BEAUTIFUL Spode. Reply to Victoria Press, Box 470.

PAY UTILITY BILLS AT McCALL DAVEY DRUG STORES PRESCRIPTION SPECIALISTS

PAIR OF FRENCH DOORS, 2 doors, enamel set tubs, packing cases, 36"x18"x18". 386-2837.

10.5 GIBSON DE LUXE FRIDGE, drapes, rug, fireplace screen, miscellaneous articles. 383-4892.

BLACKCURRANTS. 7930 WEST Saanich Rd.

INCINERATORS $4.50 (STEEL); delivered anywhere. 383-3590.

A CASCO VALUE. 386-1087. Block incinerator, $10.95 erected.

EXERCISE BICYCLE, NEAR new—$80 or offer. 386-0042.

MEN'S GOOD CLOTHING SOLD and bought at the Bazaar. 382-2814.

SMALL WOODEN DOLL HOUSE, lots of furniture, $9. 382-9668.

NEW 18 GAL. 16 GUAGE STAINless steel tank, $40. 478-4104.

STEREO, SPEAKERS, SPEAKER wire, all new. 477-2773.

OIL STOVE, TANK, STAND AND hot water heater. 382-8652.

83 MISCELLANEOUS WANTED

FURNITURE OF ALL KINDS BOUGHT FOR CASH
388-6313

WE PAY CASH
For used office desks and chairs.
388-6112
B & D Office Interiors

FOR MONEY IN A HURRY, WE buy or loan money on tools, guns and musical instruments. Broad Johnson Trading Centre, 617-619 Johnson Street (opposite Pet Shop). 383-6812.

NEED CASH?
Cash paid for good tools, cameras, all types of musical instruments. What have you? Island Trading NOW AT 630 JOHNSON Street just down from Douglas. 384-5354.

SQUARE DEAL BUYS
COPPER — BRASS
ALUMINUM — LEAD
353-1221 1126 Hillside 383-1601

WE BUY YOUR FURNITURE, miscellaneous, or what have you? Best cash prices. 383-6944.

IMMEDIATE CASH OFFERS ON ALL TYPES OF FURNISHINGS—MAYNARDS, Auctioneers, 388-5191.

JUNK CARS $5
For most U.S. cars if complete. Williams, 382-6365.

LUNDS AUCTIONEERS
BUY—SELL—APPRAISE
826 Fort 386-3309

GOOD BOOKS ALWAYS BOUGHT
HAUNTED BOOKSHOP
845 Fort 382-1427

KILSHAW'S
CASH FOR FURNISHINGS
384-6441

BEST CASH PRICES FOR FURNIture, trunks, heaters. Reliable Used Furniture, phone 383-6714.

CAFE PIANIST WILL PAY CASH for sheet piano music, especially recent musicals. Sooke, 642-3266.

EXERCISE ROWING MACHINE, good condition. 477-1754.

WANTED — AN ENGLISH HIGH pram, excellent condition. 658-8014.

CASH FOR TREES. WE TOP, FELL and clear land Diamond. 652-2309.

REFRIGERATORS AND FREEZERS BOUGHT 384-7813. All Temp.

WANTED, OSCILLATING ELECtric fan. 383-3949.

WANTED — FACTORY MADE tent trailer. 479-6676.

GIRL'S 16-IN. BICYCLE, REASONable. 384-4339.

CASH FOR TYPEWRITER OR adder. Turner, 384-0145.

83 MISCELLANEOUS WANTED

"THE FARMER'S AUCTION"
CASH — CASH — CASH
For furnishings, tools or what have you.
DAILY PICKUP SERVICE
FREE APPRAISALS
478-1212
SALES EVERY SATURDAY 1 P.M.

WE WILL PAY CASH FOR USED jewelry, diamond, real stone, old gold or silver jewelry, used watches, real stone carving, brassware, bronze pieces, wood carvings, or small furniture pieces. Phone 477-4822 anytime.

THE SALVATION ARMY
Men's Social Service and Rehabilitation Centre need your used furniture, clothing, household goods, paper, etc. to carry on our Social Program. Please phone 386-3295.

84 SWAPS

UP TO $22.50 TRADE-IN ALLOWance on blemished, demonstrator and display appliances. Many values. Priced to clear. Sunbeam Appliance Service Company, 912 Pandora Ave. 383-8543.

SELL OR TRADE 17' FLEETwood portable TV in good working condition for a good baby buggy or cash. Phone 385-3932 between 5-6:30 p.m.

5-PIECE BRONZE TONE KITCHEN set, or will trade for bed chesterfield. Value $50. 382-5340.

WILL SELL OR TRADE 1951 DE Soto in running condition for motorcycle. 382-9674.

17-FT CABIN CRUISER AND trailer for 8-ft camper. 656-2211.

SWAP SAANICH LOT FOR camper or cash. 478-6805.

'62 CORVAIR, WILL TAKE OLDER car and cash, or offer. 383-0735.

SWAP OLD CANADIAN COINS FOR go-cart or parts. 478-3225.

85 ANTIQUES

BYGONES ANTIQUES FORMERly on South Granville, Vancouver, now open at 1030 Fort. 386-7113. Top cash prices paid for old silver, china, glass, small furniture, curios etc.

COLLECTORS — BEAUTIFUL ANtique butterfly musical box, 10 tunes. You will see nothing like it. 384-4972.

SIDNEY TRADING POST
We Buy and Sell
2372 Beacon Ave., Sidney, B.C.

86 MISCELLANEOUS TO RENT

PEARSON MOTORCYCLE SALES LTD.
3400 Douglas Street
Phone 386-3033
RENTS BIKES

COVERED PARKING AVAILABLE, at 905 Burdett Ave. near Law Courts, Hospital, Churches. Rental $6 per month. For information call Mr. and Mrs. Woolsey, 386-9218, or DMD at 382-8282.

RENT TO OWN
a sewing machine of your own choice. $2.50 per week.
SAWYER SEWING
811 Fort St. 388-6228

87 WANTED TO RENT MISCELLANEOUS

URGENT TO RENT
Garage with door to house. 16-ft. fiberglass boat and trailer, for approx 1 year. Any district. 658-5479.

90 PETS AND SUPPLIES

FLEAS ARE A PEST!
Get rid of them with powders, collars and sprays from the
VICTORIA PET SHOP
1400 Broad St. 384-5721

DON'T PANIC ! ! !
THE DOGGY WASH has only moved to the rear of the next building. Park in the same spot.
3214 Douglas St. 385-9696
PS: WE BOARD DOGS AND CATS

GOOD SHEPHERD SHELTER, Mill Bay. We have bantam hens, hamsters, goats, dogs, cats, puppies, for good homes. 743-5569.

BEAUTIFUL MALE IRISH SETter, registered. Fond of children. $50 or offer. 384-1531 after 5 o'clock. 2509 Foul Bay.

PURE BRED SIAMESE KITTENS, beautiful affectionate pets, love kiddies. Sacrifice $15. Owners transferred. 478-5141.

SPECHT'S AQUARIUM and Pet Shop, 1729 Gov't. (opp. Post Office). New shipment of Tropical Fish.

GERMAN POINTER PUPS FROM best German hunting strain. Will hunt this fall. Terms available. 652-2368.

FANCY PIGEONS. SWALLOWS, shields, rollers. Reasonable. 385-5905 after 6 p.m.

2-YR-OLD GERMAN SHEPHERD and dog house for country home. 479-4301 after 6.

MICHAEL WILLIAMS KENNELS
Boarding dogs and cats.
On Pat Bay Highway. 652-2112

TOP QUALITY SIAMESE KITtens. 479-6469 after 6 p.m. or weekends.

GRADON KENNELS REG'D. Home of the German Shepherd. Pups, pet and show stocks. 478-3896.

YOUNG BUDGIES, JUST OUT OF nest. Also some adults. The Net Loft, 640 Montreal.

FOR SALE—TWO 9-WEEK-OLD Siamese kittens, 1 male, 1 female. 478-7434.

PUPS FOR SALE, $5 EACH. 803 Penweil, between 1 p.m. and 10 p.m.

BRITTANY SPANIEL, 9 MONTHS old, spayed and shots. Asking $20. 478-1316.

KITTENS, 4 TO 6 MONTHS. ALSO lovely spayed equal cat, to adult home. C.P.L., 383-6190, 384-9692.

ST. BERNARD PUPPIES FOR sale, championship stock. 479-2955.

SIAMESE KITTENS, REASONable. 477-6849.

MELITA CAIRN TERRIERS, corner Raymond-Snelling. 479-2686.

WIRE-HAIRED FOX TERRIER puppy. Male. Registered. 384-5429.

POODLES, SILVER MINIATURE males. 652-2317.

6-MONTH-OLD MALE DACHShund, $40. 384-6872.

FREE, 2 AFFECTIONATE KITtens to same home. 385-6407.

DACHSHUND CROSS PUPPIES, male, $10. 4288 Carey Rd. 479-1720.

SMALL BLACK SPANIEL PUPpies for sale. Phone 477-1370.

8-WEEK-OLD POM AND POODLE cross puppies. $25. 652-2177.

FANCY PIGEONS. RARE RUSSIAN Trumpeters. $5 a pair. 383-0127.

CAVALCADE KENNELS. PUG pups, Lassie Collies. 479-5931.

4-YEAR-OLD REGISTERED Samoyed at stud. 478-5146.

POODLES CHOCOLATE MINIature female, toy male. 383-0127.

REGISTERED BASSET HOUND puppies. 479-1346.

SIAMESE KITTENS, GENTLE loving, healthy. 478-2635.

91 CHICKS, POULTRY, HATCHING EGGS, SUPPLIES

1,200-EGG INCUBATOR RUNNING condition. Best offer. 479-2004 after 5.

92 LIVESTOCK, SUPPLIES

RIDE FOR PLEASURE, WESTERN riding, horses boarded. Training, riding lessons. Tumbleweed Ranch, 1760 McTavish Rd., 656-3712.

BAY GELDING, 12 YEARS, quiet, safe, easy to handle. Dependable for beginners. $200 firm. 652-1964.

FOR SALE, REGISTERED QUARter horse stallion, $700 or offer, also '54 Ford 1-ton stock truck. 479-3552.

4-YEAR-OLD GRAY GELDING. Masters, 4715 Beaver Road, Royal Oak.

BALED OAT HAY IN FIELD OR delivered. 652-1747.

7-YEAR-OLD MARE. GOOD CONdition. $135. 479-2004 after 5.

2 PUREBRED HEREFORD COWS with calves. 478-3859.

PRETTY SHETLAND, TRAINED, $100. Good home only. 478-2135.

92 LIVESTOCK, SUPPLIES

FOR SALE — NICE GREY gelding, $200. 478-5095.

99 NEW CAR DIRECTORY

DATSUN . . . NO. 2 IMPORT in the U.S.A. and Canada. From $1,795 fully equipped. 386-6168. David Motors.

100 CARS FOR SALE

ENSIGN
CHRYSLER PLYMOUTH

UNDER THE
"BIG SIGN"
930 Yates Street

Year - End Inventory
REDUCTION SALE

MORE THAN 100 CARS
ON DISPLAY
50
MUST BE SOLD
BY SATURDAY NEXT
REGARDLESS OF COST

SEE OUR DISPLAY
AD PAGE 13

ENSIGN
CHRYSLER PLYMOUTH
930 Yates Street

Open weekdays 'till 9

'64 CORVAIR SPYDER 2-DOOR hardtop, 110 h.p. with 150 h.p. supercharger. Excellent condition throughout. Custom radio with rear speaker, tachometer, bucket seats, 4-speed syncro trans, manifold pressure gauge. This car has been well cared for. PRICED TO SELL. 479-6430

'61 MERC. MONTEREY. SECOND owner. 56,000 miles. Finished in black with red interior. V-8, dual range automatic. Power steering and power brakes. Radio. Padded dash. Back-up lights. Excellent condition. Will sacrifice and accept trade. 479-3310.

IMMACULATE '59 PONTIAC Parisienne 2-door hardtop. This car is in genuine first-class condition. Not 500 miles on all new first-line tires. $1,195 or reasonable offer. 477-4976.

GOOD FAMILY STATION WAGON. '63 Meteor wagon, V-8 automatic, power equipped and roof rack. Offers? 3956 Cedar Hill Cross Rd. 479-2460.

MUST SELL
65 VALIANT 4-DOOR SEDAN. 130 h.p. standard 6. Radio, whitewalls. Very good condition. Nearest offer to $1,875. 656-3057.

MUST SELL
1957 Vauxhall, good running order. Can be seen at Hutcheson's Texaco, 1647 Fort.

1967 NOVA SUPER SPORT. 283—230-HP, dual exhaust, green with black interior; asking $3,195. Phone 246-3124, Chemainus.

1965 DODGE 440 WAGON, 1 owner, 22,000 miles. V-8 auto., P.S., F.R.W., white, red interior. Ph. 478-1278 after 8 pm. or 478-6911.

1964 FALCON 4-DOOR STATION wagon. 6 cylinder automatic. Radio. 39,000 miles. Good condition. 479-4541.

1966 FORD FAIRLANE 289, automatic, custom radio, seat covers. 1,100 m. warranty remaining. Offer. 479-5840.

1965 COMET SEDAN 202, IMmaculate condition. 13,000 miles. Balance of warranty $2100 or offer. 386-0042.

'55 STUDEBAKER LOWBOY. V-8 standard, pipes (Walkers). Needs transmission. Real cheap. 479-1584 after 6.

1958 OLDSMOBILE 4-DOOR HARDtop. Loaded. Real clean. Esquimalt Service Ltd., 1264 Esquimalt Rd., 383-5651; res., 382-7918.

'64 PONTIAC 6-CYLINDER, STANdard, 4-door sedan. 383-4913 after 6 p.m.

1964 VALIANT 200, FULLY equipped. 1 owner, low mileage. $1,995 or reasonable offer. 656-1904.

MOVING, MUST SELL 1960 Envoy station wagon; 1950 Meteor 2-door; 1950 Nash. Offers. 477-6232.

'62 GALAXIE, 2-DOOR HARDTOP, excellent condition, sacrifice. 384-4072.

'41 CHEV COUPE, 322 BUICK motor; white naugahyde. Best offer this week. 385-7116.

MUST SELL 1961 FORD SEDAN standard 6. Price now down to $795. 382-3242.

'67 BEAUMONT CUSTOM STATION wagon, V-8 automatic. Excellent buy. 384-9059 evenings.

1963 THUNDERBIRD, ALL power, exceptional condition, red leather upholstery. 479-5100.

'55 PREFECT, GOOD CONDITION, low mileage, $100 or nearest offer. 479-1573

1959 PONTIAC, 2-DOOR SEDAN, 2-tone, 8 cylinder, standard shift. 479-3009.

1966 COMET CALIENTE. BEAUTIful condition. Low mileage. Many extras. Bargain. 382-2615.

'58 CHEV STATION WAGON, V-8 automatic, radio, exceptional condition. 385-0534.

1959 FORD CONVERTIBLE, V-8, standard. Good shape. $900. 384-7035.

1957 AUSTIN A-50. ASKING $200. 386-3994.

'65 RAMBLER CLASSIC. $1,500 OR nearest offer. 386-7660, 383-1794.

'51 PLYMOUTH STATION WAGON, good transportation. Offers. 386-0353.

'51 PREFECT, $20. 1919 JEROME Rd. 478-2566.

1958 CHEV STATION WAGON. What offers? 385-0814.

100 CARS FOR SALE

EMPRESS
PONTIAC BUICK
SAVINGS
IN
SUMMER
SELECTION

SEDANS AND HARDTOPS

66 MUSTANG Fastback 2-Door Hardtop, 289 motor, 4 on the floor, bucket seats, custom radio. Was $3495. Now $3295

66 PONTIAC Laurentian V8 Sedan, automatic, radio, power steering $2695

66 PONTIAC Parisienne Convertible, V8, automatic, radio, power steering $3195

65 BUICK Wildcat, automatic, radio, power steering, power brakes ..$3695

63 BUICK Riviera Sport Coupe, automatic, radio, power steering, power brakes, bucket seats $3695

65 PONTIAC Laurentian Sedan, automatic ...$2195

64 ACADIAN V8 Convertible, automatic, radio, $2495. Now $2395

62 PONTIAC Parisienne 4-door Hardtop, V8, automatic, radio, $1695. Now $1495

60 CHRYSLER Sedan, V8, automatic, radio, power steering, $1095. Now $995

62 DODGE V8 Tudor, $1295. Now $1095

60 RAMBLER Sedan, $695. Now $595

62 CHEVROLET Sedan, radio, $1495. Now $1395

64 CORVAIR Monza Coupe, automatic, $1895. Now $1695

61 CHEVROLET Sedan, $1295. Now $1195

63 CORVAIR Sedan, $1495. Now $1395

64 CHEVROLET II Tudor, $1795. Now $1695

60 CHEVROLET Tudor, $1095. Now $995

63 CHEVROLET II Sedan, automatic, radio, $1895. Now $1695

61 BUICK Special Sedan, V8, automatic, radio, $1695. Now $1495

59 BUICK LeSabre Sedan, automatic, radio, power steering, brakes, $1095. Now $895

58 BUICK Century Sedan, automatic, radio, power steering, brakes, $895. Now $695

59 PONTIAC Parisienne Hardtop, V8, radio, automatic, power steering, $1195. Now $995

58 OLDSMOBILE Sedan. Fully equipped. Was $895, Now $695

COMPACTS AND IMPORTS

60 VAUXHALL Cresta Sedan, $1095. Now $895

62 VAUXHALL Cresta, automatic, $1395. Now $1195

62 CONSUL Sedan, $1095. Now $895

60 ZODIAC. Automatic, radio. Was $1095. Now $895

60 VAUXHALL Velox, $895. Now $795

60 AUSTIN Cambridge, $795. Now $695

63 RENAULT Dauphine, $695. Now $595

60 ZEPHYR, automatic, $895. Now $695

DRIVING TO EXPO?
Drive to Expo in comfort in an air conditioned car.

63 OLDSMOBILE 98 Sedan, automatic, radio, power steering, brakes, seat, windows, cruise control and air conditioning. Top of the line Oldsmobile. In new car condition.

STATION WAGON SELECTION

60 PONTIAC Station Wagon, $1095. Now $995

60 PLYMOUTH V8 Station Wagon, $1095. Now ..$995

61 PONTIAC Tempest Station Wagon, $1095.

61 PONTIAC 9 - passenger Station Wagon, automatic, radio, power steering, $1795. Now $1695

62 PONTIAC Station Wagon, automatic, power steering, $1895. Now $1795

65 PONTIAC Parisienne, Station Wagon, V8, automatic, radio, power steering, power brakes, $3595. Now $3295

65 WILLYS 4 - door Station Wagon, $2495. Now $2295

EMPRESS
PONTIAC — BUICK
900 Fort St., Through to View
and
847 Yates St., Too

100 CARS FOR SALE

SPEEDWAY
VOLKSWAGEN
Quality Reconditioned Used Cars

USED CAR SPECIALS

58 FORD 4-door sedan $695

57 FORD 2-door, V8, standard $595

57 ZEPHYR sedan $525

57 VOLKSWAGEN $595

57 BUICK convertible ..$675

57 FORD 2-door $425

57 PLYMOUTH sedan. V8, automatic $495

58 AUSTIN A40 sedan ..$595

58 VOLKSWAGEN De luxe. Sun roof $675

54 MERCURY convertible. V8, automatic $395

59 VOLKSWAGEN De luxe model $775

60 NASH Metropolitan ..$595

60 AUSTIN Westminster $895

60 MERCEDES Benz 180 sedan $1095

61 MORRIS Minor $675

61 PONTIAC Tempest. Automatic $795

Any of the above units can be purchased with
NO DOWN PAYMENT
All are in good running condition and ready to go. Phone any of our Used Car Salesmen
Keith Ross Jones
Bernie Nicholls
Jack Edwards
Robbie Stevenson
at 385-2415
SPEEDWAY VOLKSWAGEN
Open till 9 p.m. daily

THREE POINT MOTORS
(formerly Rock Bay Motors)

1961 MERCEDES-BENZ 220. Red leather, 38,000 miles, one owner, like new $2,950

1959 MERCEDES-BENZ 220S. Beautiful condition throughout ..$2,150

1962 MERCEDES-BENZ 180. 43,000 miles, one owner, like new $2,100

1960 MERCEDES-BENZ Diesel. 37,000 miles, nice clean car .$1,800

1960 MERCEDES-BENZ 180. Fully reconditioned $1,750

760 Johnson St. 386-9311

1965 AMBASSADOR 990 CONVERtible, power brakes, steering and top. 327-cu-inch motor. Showroom condition. 8,000 miles, never off Island. Must be seen to be appreciated. Cost over $5,000, asking $3,395. 385-3763.

1959 ZEPHYR SEDAN, DE LUXE interior. Electrohome radio, rear speaker, heater, tires almost new. Gas mileage excellent. All in immaculate very good condition. $695. 658-5569.

1961 COMET 4-DOOR STATION Wagon, 6-cylinder. Custom radio, automatic, whitewall tires, new paint job, interior like new. Price $1,095. 477-3704.

JUST MARRIED, CAN'T AFFORD 2 cars, 1960 Volkswagen de luxe model, radio and snow tires. $675. Please phone 386-0351 between 6:30 and 8:30 p.m.

IDEAL STUDENT'S OR LADIES car. 1959 Vauxhall Victor, good condition, red, easy on gas. Any reasonable offer accepted. Cobble Hill, 743-9441. Victoria 385-8586.

MOVING TO MONTREAL, MUST SELL
1960 Vauxhall Victor De Luxe
Excellent Condition
$595 Cash 383-1069

54 PLYMOUTH 2-DOOR HARDTOP. Recent valve grind and motor work. Good running condition throughout. $250. 386-3927.

EXCELLENT CONDITION, 1955 DE Soto Sedan, pwer steering and brakes, radio, top condition all over. 479-5100.

STATION WAGON
1961 Pontiac 4-door, V-8 standard, radio, 5 new tires, A-1 condition. Trade, terms. 383-5659.

MUST SELL 1964 STUDEBAKER Commander, 6 cylinder. Radio, heater, excellent condition. 20,000 miles. 477-5010.

'56 FORD SEDAN V-8, STANDARD. Very good condition. Low mileage. 386-1243.

1959 CHEV BEL AIR 6, AUTOMAtic, radio, good condition, consider smaller car in trade. 383-9492.

'65 MORRIS MINOR. PERFECT condition. Best offer over $1,150. 383-6437.

49 MONARCH COUPE. FULLY restored. $1,500 invested. "Mint." 385-7330.

1953 CHEV TWO-DOOR, GOOD rubber and motor, radio, heater. Phone 383-0985.

65 DODGE POLARA, V-8, AUTOmatic, power, 1 owner. Must see. Only $2,095. Ph 479-5616.

1964 VOKSWAGEN, 1500, EXCELlent condition, low mileage, reasonable offer. 383-2710.

1956 AUSTIN, GOOD TRANSPORtation. Ideal student's car or second car. 479-3348.

'60 V.W. DE LUXE, SUN ROOF. Radio. Good shape, mechanically sound. $700. 386-0476.

'57 STUDEBAKER, SILVER HAWK. V-8, standard. Good condition. $350 or best offer. 385-4296.

'57 FORD V-8, STANDARD, GOOD condition. $300. 477-2341.

1956 RAMBLER, RUNNING, AS IS. $100. 478-2259.

65 BARRACUDA BIG 6. GOOD condition. 386-8573.

MUST SELL OUR '60 PONTIAC. Take over payments. 383-1924.

CAPITAL REDUCTION. SACRIFICing '64 Riviera. 383-1924.

MUST SELL 1950 PACKARD. GOOD condition. $50 or best offer. 385-1767.

'67 MUSTANG 2 BY 2 FASTBACK, GT390, 4-speed. $4,200. 656-3505.

'66 CORVAIR CORSA 140-H.P. 4-speed, radio, etc. $2,700. 383-7433.

'60 ZEPHYR. EXCELLENT CONdition. $675. 479-3151.

'58 KARMANN GHIA. $650. 386-7871.

1960 RENAULT, GOOD RUNNING order. Good rubber. $250. 385-7354.

1956 CONSUL, FEW REPAIRS needed. Offers. 656-1772.

'57 CHEV. STATION WAGON, 6 cylinder, automatic, $250. 385-2518.

'54 MORRIS MINOR. LIKE NEW. $400. 385-6543 after 5:30 p.m.

100 CARS FOR SALE

O O O O O O O O O O O O
O O O O O O O O O O O O

PETER POLLEN FORD

"Willie Wise Bird Sez"

We pay more for used cars. We sell used cars for less. How do we make a profit? We're just lucky I guess.

IT'S ALWAYS
ACTION AUCTION
TIME

There's no reason why buying a used car shouldn't be a PLEASANT experience. That's why we have ACTION AUCTION. There's nothing to it. Come in and select the car of your choice . . . THEN MAKE US AN OFFER If you're a reasonable type, you'll make a REAL DEAL for yourself.

66 COMET Capri. 289 V8, automatic, radio. This is the top of the line compact, luxury fitted inside and out. Low mileage.
SPECIAL $2795

66 CHEVROLET Impala super sports. A stylish car equipped with V8, automatic, radio, power steering, bucket seats and console shift. As new condition.
SPECIAL $3295

66 METEOR Montcalm 4-door hardtop. A classic model, and used in name only. Only 10,000 miles. Has all wanted features such as vinyl top, dual range, automatic, power steering, power brakes, custom radio, and luxury fitted throughout. A real buy at only
SPECIAL $3695

66 METEOR Montcalm S33 Marauder 2-door hardtop. If you want one of the smartest cars on the road with all the special extras at a very realistic price, this is it.
SPECIAL $3695

65 CHEVY II Nova 2-door hardtop. This is a beauty driven only 17,000 miles. If you're looking for a sporty model, this is it. Priced to sell at
SPECIAL $1995

64 OLDSMOBILE F85 Cutlass 2-door hardtop. V8, automatic, radio. Another attractive model that can't be passed up at this price.
SPECIAL $1895

64 ACADIAN Sedan. A popular compact, no cleaner one anywhere and look at this price.
SPECIAL $1495

63 FORD Galaxie 4-door sedan. V8, automatic, radio, new eye appealing two-tone paint. A most wanted model.
SPECIAL $1695

62 FORD Galaxie 500 sedan. V8, automatic, radio, power steering. Ideal family car, immaculate condition.
SPECIAL $1495

62 AUSTIN 850. In Excellent condition, won't last a day at this price.
SPECIAL $595

62 CHEVY II. Another popular compact and a real bargain at this price.
SPECIAL $1095

60 CHEVROLET Impala 2-door hardtop. V8, automatic. A classic model that every young man would like to get his hands on. Here's your chance and at a bargain price.
SPECIAL $995

60 PONTIAC. A clean family car, another bargain.
SPECIAL $695

57 DODGE ½-ton pickup. Won't last a day at this price.
SPECIAL $395

PETER POLLEN
FORD
1060 Yates, 384-1144
Open Until 9 p.m.

O O O O O O O O O O O O
O O O O O O O O O O O O

'66 CHEVELLE MALIBU 2-DOOR hardtop, 396, 4-speed. Extras. Phone 479-3786.

1961 METEOR SEDAN, V-8, AUTOmatic. Good condition. $775. Older trade considered. 477-3021.

'60 FAIRLANE 6 CYLINDER, clean and good condition, $695. Ph. 386-1867.

1932 FORD 4-DOOR SEDAN. BEST offer. 386-7905.

1956 CONSUL, FEW REPAIRS needed. Offers. 656-1772.

'57 CHEV. STATION WAGON, 6 cylinder, automatic, $250.

100 CARS FOR SALE

NATIONAL MOTORS

YOU MUST BE

SATISFIED !!

Take the car to your favorite Mechanic, we will pay the bill

—All cars clearly price tagged

—30-day free exchange privilege

—Written Warranty with every car

—On the Spot 100% financing

WAGONS! ! !

65 METEOR 4-door wagon, 352 V8, power brakes, power steering, power tailgate, custom radio, whitewalls $2895

65 FORD — 9 - passenger, Country Squire Wagon, every conceivable luxury option. Ideally suited for the camping minded. Regularly priced at $3195. Now only $2995

65 DODGE 440 — 4-door Station Wagon, V8 motor, automatic transmission, power steering, custom radio, electric tailgate window, whitewalls and chrome wheel discs, two-tone paint. Regularly priced at $2895. Now only $2745

63 PONTIAC Laurentian 4-door Wagon, automatic transmission, power steering and brakes, V8 motor, custom radio, whitewalls and chrome wheel discs. A hard one to find. Regularly priced at $2195. Now only ..$1995

63 RAMBLER Classic 4-door station wagon, 6-cylinder, automatic, roof rack $1195

63 HILLMAN 4-door Station Wagon, 4-speed column shift, vinyl interior, 2-tone paint. Built by Rootes, a divsion of Chrysler Ltd. Regularly priced at $1495. Now only $1295

62 RAMBLER 4-door wagon. 6 - cylinder, automatic, roof rack. Reg. $995. Now only $795

62 MORRIS Oxford 4-door Wagon, 4-speed floor shift, vinyl interior. Custom radio. Whitewalled tires. Regularly priced at $995. Now only $845

60 MERCURY 4 - door Wagon. This is a 4-door hardtop model, V8, automatic transmission, power steering and brakes. Custom radio, white in color with a red and black interior. Regularly priced at $1495. Now only $1195

56 CHEVROLET Station Wagon, automatic transmission, custom radio, a rare one to find. Regularly priced at $695. Now only $495

DRIVE AWAY SPECIALS

NO MONEY DOWN

Only $5.50 per week

59 DODGE V8, sedan, automatic $595

58 CHEVROLET sedan, automatic $395

57 VOLKSWAGEN $295

56 OLDSMOBILE 4-door hardtop fully equipped $395

2—57 METEOR sedans, V8, automatic $395

55 BUICK sedan $395

FAMILY

SEDANS and HARDTOPS

65 PONTIAC Laurentian 4-door sedan, 6-cylinder, automatic, power steering, custom radio ..$1995

65 CHEVY II De Luxe sedan, 6 - cylinder, automatic, custom radio $1995

64 DODGE 2 - door Sports hardtop, V8, automatic, custom radio, two-tone $1995

64 CHEVROLET 4-door sedan, V8, automatic, custom radio. Perfect in every respect $1895

62 COMET 2 - door sedan, custom radio. Executive roof. Now only $1195

62 FORD Falcon Futura 2-door simulated hardtop, 6 - cylinder, automatic, bucket seats, custom radio, two-tone $1395

61 PLYMOUTH 2-door sedan, slant 6, standard transmission. Only 50,000 miles $795

60 FORD Galaxie 4-door sedan, automatic, custom radio. Top model. Drive it and you'll buy it ..$1195

59 OLDSMOBILE 98 convertible. All power $1095

NATIONAL MOTORS LTD.

CHRYSLER—DART

DODGE - CORONET

NOW IN OUR 58TH YEAR

819 YATES STREET

384-8174

100 CARS FOR SALE

MORRISON

ON

DOUGLAS

! ! ! ! ! ! !

GOING TO EXPO?

CALIFORNIA? BANFF?

SHAWNIGAN LAKE?

? ? ? ? ? ? ?

GO IN A BETTER

USED CAR AND

ENJOY IT MORE !

1966 CHEVROLET Impala 4-door hardtop, V8, power steering, power brakes $3495

1966 CORVAIR 500, automatic drive, radio, a great buy at $2395

1966 FORD 2-door, V8, automatic transmission $2395

1966 PLYMOUTH, 6-cylinder, automatic transmission. Family special at $2395

1966 ENVOY station wagon (8000). A handy and dandy vehicle for fun or work $2195

1966 CHEVROLET Impala sedan, V8, automatic transmission, radio $3295

At Morrison's You Can Get

EXTRA CASH

For Holiday Spending

$ $ $ $ $ $ $

MAKE A DEAL NOW !

1965 CORVAIR Corsa, 4-speed transmission, radio $2395

1965 CADILLAC sedan DeVille, full Cadillac appointments, fully power equipped $5595

1965 VOLKSWAGEN 113, a smart green model, the ideal second car at $1595

1965 CHEVROLET convertible, an Impala, fully power equipped of course, a dream to drive $3295

1965 FALCON 2-door, with radio, true economy with plenty of comfort $1995

1965 HILLMAN Minx sedan, outstanding at only $1695

1965 ACADIAN Beaumont, 6-cylinder, automatic transmission, radio $2395

1965 GMC Handy Van Bus $2495

NO PAYMENTS FOR

45 LONG HOT

SUMMER DAYS

1964 PONTIAC Parisienne 4 - door, fully power equipped $2295

1964 OLDS F85 sedan, V6, automatic transmission, radio $2295

1964 MORRIS Oxford station wagon, here's roominess with economy $1695

1964 PONTIAC Strato Chief, 6-cylinder $1995

1964 FORD Custom 500 sedan, 6-cylinder, with radio $1695

OPEN EVENINGS

TIL 9 P.M.

AT MORRISON'S

1963 FORD station wagon, Fairlane, 6-cylinder, with radio $1795

1963 RAMBLER station wagon, American, V8 800 wagon $1895

1962 PONTIAC 2-door hardtop, 6 - cylinder, standard transmission, radio $1595

1961 MERCEDES, 180 sedan $1295

1961 DODGE Lancer, 6-cylinder $1095

MORRISON

CHEVROLET OLDSMOBILE

LTD.

ON DOUGLAS

OPPOSITE MAYFAIR

385-5777

GM CITY IN VICTORIA

1965 CHEVELLE MALIBOU sedan, 12,000 miles, 283, V-8 motor, automatic, $2,400. 384-3276.

'56 MONARCH ELECTRA, OVAL tires, etc., all extras, $500 cash. 656-3062.

1959 BUICK CONVERTIBLE. Phone 383-2222 after 6.

LADIES' SECOND CAR. TERMS arranged. 656-2284.

CHEVY II WAGON, '62, EXCELlent condition, $1,250. Ph. 382-9733.

REPOSSESSED CARS — NOTHING down. Payments only. 383-1924.

'53 2-DOOR PONTIAC 8, NO 2ND GEAR, $250. 652-1453 after 5.

1959 VOLKSWAGEN, NEW PAINT, rebuilt transmission, $300. 382-4770.

1952 PREFECT, RELIABLE TRANSportation, $95. 479-5716.

1961 AUSTIN 850, GOOD CONDITION, good tires, only $495. 479-1218.

'34 METEOR, RADIO, STICK, NEW clutch, brakes, $265. 383-3742.

100 CARS FOR SALE

DAVID MOTORS

JULY SALE

OF TOP

USED TRADES

56 DODGE V-8 automatic sedan. Radio, first class running condition $295

61 RILEY 1.5 litre sedan. Radio, in above average condition $795

65 PONTIAC Hardtop. V-8, power equipped, red in color $2380

64 RAMBLER 4-door automatic. 30,000 original miles $1645

64 MORRIS A60 wagon. New tires, paint etc. Radio. $1475

64 VOLKSWAGEN station wagon, radio, leather interior $1695

64 FORD long box pick-up. Radio, custom cab, de luxe camper. 30,000 miles $1795

66 CONSUL Cortina, automatic, 16,000 miles, in ermine white $1995

66 SUNBEAM Minx automatic, floor shift. Radio. $1995

67 ANGLIA 105 2-door, new condition with only 1300 miles. $1570

Our lot is loaded

Save on these as-is specials

They need some paint or cleaning up.

62 CORVAIR was $795 ..... Now $525
58 EDSEL was $895 ..... Now $595
59 DODGE custom royal, was $895 ..... Now $475
60 HILLMAN was $695 ..... Now $390
60 HILLMAN Wagon. Was $895 ..... Now $470
57 VOLKSWAGEN. Was $495 ..... Now $270

OTTO VERWOOD

TERRY CROCKER

BRIAN DUNCAN

PHIL HENDRY

DAVID MOTORS LTD.

VOLVO — DATSUN

Sales and Service

1101 Yates St. 386-6168

SAUNDERS & HITCHMAN

SPECIAL CLEARANCE

ON

USED CARS

66 TOYOTO 700, Automatic, 7,400 miles, ideal ladies' car $1295

65 RENAULT R-8 Sedan, 1 owner, low mileage, $1295

64 MORRIS 850 Station Wagon, economical second wagon $850

62 RENAULT Gordini, 4 on the floor $695

61 TRIUMPH Herald — A sporty little car at ..$595

59 RENAULT, good transportation $395

53 VAUXHALL Velox, 6 cylinder, new paint, good condition $395

55 PONTIAC 6, Standard transmission, really good mechanical condition, near new tires $395

SAUNDERS & HITCHMAN

2040 Cadboro Bay Rd.

383-7111-2

HORWOOD BROS.

65 CHEVROLET Impala SS, 2 door hardtop, bucket seats, radio, V-8, automatic, console shift, very clean $2,395
61 OLDSMOBILE Super 88 Convertible, V-8 automatic, power steering, power brakes. $1795
62 CORVAIR 1 owner, low mileage $1045
62 MORRIS Oxford station wagon, a clean, 1-owner unit $1095
61 RENAULT Dauphine, a good second car. $345
60 VOLKSWAGEN de luxe, radio $695
59 ZEPHYR Sedan 6-cylinder. Very clean, see this one $795
57 KARMAN GHIA sports coupe $495
57 PLYMOUTH Sedan $345
57 MERCURY 2-door hardtop $295
56 MORRIS Isis $195
56 AUSTIN A-50 ..... $175

USED CARS WANTED

MUST BE GOOD

Austin — MG — Morris

Austin-Healey

Open 9 a.m. to 9 p.m.

810 Johnson 385-1451

ONE OWNER. 1958 FORD STATion wagon, V-8, automatic transmission, radio. 22,000 miles on new engine. Esquimalt Service Ltd., 1264 Esquimalt Rd., 383-5651; res., 382-7918.

'51 AUSTIN — A STEAL. NEAR new tires, good motor, solid but dented body. Needs new muffler. Son says $65, I say $60. What do you say? 479-3916.

IMMACULATE 1961 ALPINE. Must sell. Convertible and tonneau top. New paint job (dark metallic green). Radio and extra options. 382-6892 or 382-9096 after 5.

1964 CORVAIR SPYDER. RADIO. 4-speed transmission, 150-h.p. turbo-charged engine. Esquimalt Service Ltd., 1264 Esquimalt Rd., 383-5651; res., 382-7918.

1963 DODGE DART (VALIANT) 6-cylinder standard. Radio. 4 new whitewalls. Good condition. Open to offers. 382-4009.

1965 PONTIAC SEDAN, AUTOmatic V-8. Low mileage. Condition like new. Carefully driven by owner since new. 383-6578.

COLLECTOR'S ITEM. 1936 FORD de luxe coupe, good driving condition, 1 owner, low mileage. 658-5024.

'63 OLDS DYNAMIC, IMMACUlate condition, fully equipped. Sell or trade for late model pickup or Volkswagen 1500. 656-5709.

'62 ZEPHYR CONVERTIBLE. Maroon, excellent shape, power top radio, whitewalls, $950. Evenings call collect 929-2115 Vancouver.

1952 AUSTIN A-40 SEDAN. SUNshine roof. Mileage 62,550. In good condition. 2 owners only. Best offer over $200. 382-3291.

SWINGERS

Sacrifice '58 Chevy, Racing stripe, mags and new rubber. Offer closest to $795 gets it. 479-5975.

1962 CHEV IMPALA 2-DOOR HARDtop, V8 automatic.

George Eng Truck Sales Ltd.

940 Hillside. 385-3054

'63 CHEV IMPALA 2-DOOR HARDtop Super Sports. Very nice. 386-0585.

1966 JEEP WAGONEER, $3,495. 1964 Jeep Wagoneer. Clean. $1,995. Victoria Jeep, 478-4233.

'63 CHEVY II NOVA, 2-DOOR hardtop. Automatic, radio. Good condition. Best offer. 382-7028.

'55 PONTIAC, 2-DOOR HARDTOP. 1963 — 283 motor, floor shift, dual exhausts, etc. 385-8174.

1958 MORRIS OXFORD STATION wagon. Reasonable. 479-2004 after 5.

'58 PONTIAC PARISIENNE 2-DOOR hardtop, 283 V-8. $795. 479-6831.

100 CARS FOR SALE

WHY GO TO THE CITY WHEN YOU CAN BUY IN TOWN?

G.M. TOWN—WITH SMALL TOWN PRICES

57 PONTIAC Sedan $487
58 CADILLAC Hardtop $777
59 VAUXHALL Stn. Wagon $397
61 CHEVROLET Sedan $977
64 PONTIAC Sedan $1547
65 CORVAIR Monza $1777
65 CHEVROLET Impala $2187

NO DOWN PAYMENT

NO PAYMENTS TILL SEPT.

BRIAN HOLLEY MOTORS

750 Broughton 384-3221

SACRIFICE

'64 RAMBLER 6 CYLINDER automatic, beautiful condition, must sell, terms and trade accepted. 382-8828.

1956 VALIANT WAGON V-8, automatic, extras. 382-9211 or 1403 Ryan.

'64 CHEVELLE MALIBOU, BIG 6 standard shift, one owner. Make an offer. 385-6819.

'47 MERCURY 2-DOOR BUSINESS coupe, reversed rims, $250 or offer. 642-5810.

1958 FORD, EXCELLENT CONdition. $550 or best offer. Phone 386-0788.

1954 STUDEBAKER STATION wagon. Best offer. See at parking lot rear of 2030 Douglas St. 386-6191.

1964 AUSTIN A-60. LIKE NEW. Only 24,000 miles. $1,275. 383-1424.

'60 PONTIAC 6 AUTOMATIC. $775. 382-2606.

1950 CHEV. RADIO. STORED IN 1963. 944 Maddison. 386-1260.

1966 PLYMOUTH SATELLITE 2-door hardtop. $3,495. 382-8552.

'59 FORD 4-DOOR SEDAN. CLEAN. good condition, $500. 382-7494.

101 FOREIGN IMPORT AND SPORT CARS

THE NEW FORD LOTUS CORTINA is now available at THE BRITISH CAR CENTRE. This is the car that has won every major rally in the world, including the East African Safari and Shell 4,000 Centennial Rally. Test drive one now.

BRITISH CAR CENTRE

(Division of Peter Pollen Ford)

Yates and Quadra 384-5555

1966 M.G.B. WITH DETACHABLE hardtop, wire wheels, radio, little over 18,000 miles. New paint job, red, 1 month old. 10145 Third St., Sidney. Poplar Apt. Suite 8.

63 M.G. MIDGET. ENGINE AND transmission recently overhauled. Excellent condition. $1,250 or offer. 384-8055.

1955 TRIUMPH TR2. RADIO. REAL clean. Esquimalt Service Ltd., 1264 Esquimalt Rd., 383-5651; res., 382-7918.

'57 AUSTIN HEALEY 6. HARDtop. Good tires and running gear. Best offer over $600. 384-5767.

MUST SELL.

1959 TR 3. $900.

477-3436.

1963 TRIUMPH TR3. 385-2967.

'62 TR3. CASH. 386-8650

'55 THUNDERBIRD, $1,250. 386-7641.

'57 M.G.A., 8,000 MILES ON rebuilt motor. New paint. 384-3017.

T.R. 3, GOOD CONDITION. BEST offer. 384-0025.

1956 TR3. FAIR SHAPE. 656-2552.

105 TIRES

TIRES

at

WESTERN OK

TIRE

(Certified Tire Tech.)

750x14 GOOD Retread

Blackwall

12 months

Guarantee

Exchange $10.95

WESTERN OK TIRE

Half Block South

of Mayfair

2968 Douglas St.

John Ciceri operator

MICHELIN

"X"

RADIAL

TIRES

Now available in all sizes to fit American and Canadian cars.

D & D TIRE

Victoria 382-7283 Duncan 746-7191

$1 DOWN

$1 A WEEK

Buys a New Goodyear Tire

See us for Brake Relining, Wheel Alignment, Shocks and Mufflers Easy, Easy Terms

VICTORIA TIRE LTD.

Government at Herald 382-6184

106 TRUCKS

DAVID MOTORS

TRUCKS GALORE

1964—FORD long box, custom cab, radio, custom bumper, 30,000 miles $1795

1962 VOLKSWAGEN Crew cab. Packs 6 people and a pick-up too. $875

1958 VOLKSWAGEN Van, new transmission and rear end. Above average condition. $495

1960 BEDFORD Van. The tough little one from England. $495

1960 AUSTIN ½ ton pick-up. Cheap and reliable. $675

DAVID MOTORS LTD.

VOLVO — DATSUN

Sales and Service

1101 Yates St. 386-6168

106 TRUCKS

'59 CHEV. 1-TON FLAT DECK ON DUALS. CLEAN. $1,395.

'56 CHEV. 3-TON WITH HOIST AND FLAT DECK. $1,250.

GEORGE ENG TRUCK SALES

940 HILLSIDE 385-3054

'65 CHEV ¾-TON PICKUP, RADIO. 292 big 6 and positraction; '67 GMC ¾-ton automatic; '67 GMC ½-ton automatic. Campers in stock for all. Les Blow (British Motors). 2940 Douglas, 384-7843.

64 CHEVROLET ½-TON, 8' BOX. Sportsman fiberglass truck canopies, fit 8' box. 2 only to clear. Save $150. Also 7½' truck camper, sleeps 4. $495 complete. Houston Car-O-Sell, 2015 Quadra, 382-3522.

107 PARTS, ACCESSORIES

OUR NEW LOCATION

2150 Blanshard Street

Your Car's "Heart" is the

BATTERY

For a strong, sure start every time

GET an "ACME"

LOWEST PRICES IN TOWN

Delivered and Installed

FRANCIS BATTERY & TIRES LTD.

Retreading Specialists

383-7032

CAR RADIOS

2 1957, 1958 Ford custom push-button radios, $12 each. 1956 Ford custom push-button, perfect condition, $15. 1 Universal transistor, 1 year old, fit any model, $20. 1 Blaupunkt push - button fits all Volkswagens, $25. See Pat Delaney, used car manager, Peter Pollen Ford.

RINGS, BEARINGS, GASKETS, EXchange brakeshoes, drum turning pin fitting, valve seat machining CORDS PISTON RINGS at 834 Johnson Street. 383-0011

MORE 4 AND 8-TRACK AUTO stereo cartridges in stock. TAPE RECORDING CENTRE 1543 FORT AT PANDORA

1951 FORD OVERDRIVE TRANSmission, 51 Chev coupe body and transmission, 51 Mercury body, tires on both. 386-7889.

LATE MODEL VOLKSWAGEN motor, 40 and 110-h.p. Also bucket seats and body parts. 2787 Jacklin Rd., Langford.

LARGE STOCK OF NEW AND REbuilt parts. Sandy's Auto Parts. 1023 View St., 385-4478.

OLD HOT ROD AND CUSTOM car mags. Selectronic radio, name plates, old licenses. 388-5057.

WANTED — VOLKSWAGEN Blaupunkt radio and aerial. Reasonable. 479-2437, after 6 p.m.

DIAMOND-T TANDEM, 38,000 pound rear ends, on air. Fifth wheel, etc. 479-2550.

1956 FORD AUTOMATIC TRANSmission, good condition, $30 or offer. 478-3153.

COBRA HI-RISER MANIFOLD with 715 CFM carb. 289, 260, 383-8737.

HEAVY DUTY TRUCK BUMPER. Ph. 479-6400.

LANGFORD AUTO WRECKERS 1074 GOLDSTREAM 478-2869

SACRIFICE MARK 7 JAGUAR with broken axle. 384-2366.

1956 CONSUL PARTS 656-1712.

'55 FORD TRANSMISSION AND custom radio for $55 Ford. 479-1337.

108 AUTO REPAIRS, SERVICE, TOWING

SPEEDWAY MOTORS LTD.

971 Yates

Your Volkswagen parts and service centre

385-2415

NOTHING DOWN

Automatic Transmission Repairs. Low interest budget plans. Clovelly—20 years' record. 382-3312 3477 Quadra at Cook

FAST, TOP QUALITY RADIATOR repairs, body work and painting at Morrison Chevrolet Oldsmobile Ltd., 3650 Douglas at Finlayson. 388-8777.

TRANS-WILL AUTOMATIC TRANSmission specialists. 384-2881. Rebuilt auto transmissions from $69.95; tune-ups from $11.95.

FOR EXPERT VOLKSWAGEN repair and service see Lou's Texaco Service, 725 Government. 386-1515.

112 CARS AND TRUCKS WANTED

Good, Clean

CARS AND TRUCKS WANTED

Cash in 5 Minutes

— PLIMLEY —

1010 Yates St.

WE BUY CARS FOR CASH

SPEEDWAY MOTORS

971 YATES STREET

KASH FOR YOUR CAR

Phone KEN anytime.

SUBURBAN MOTORS

386-6131

CASH FOR CARS

All makes and models needed

LANGFORD MOTORS

731 Goldstream Ave. 478-1212

IMMEDIATE CASH OFFERS ON ALL TYPES OF CARS AND TRUCKS, by MAYNARDS Auctioneers. 388-5191.

CASH IN A FLASH

FOR CLEAN CARS OR CONSIGN

HOUSTON MOTORS LTD.

2015 QUADRA ST. 382-3522

$10 FOR YOUR OLD FORD Meteor or like product. Also consider small cars. 385-6340.

SELLING? CASH OR CONSIGN. SEE ART'S CAR SALES, BURNSIDE AT HARRIET. 383-8302.

113 TRAILERS, MOBILE HOMES, TRAILER PARKS

TRIANGLE

YOUR WHEEL-ESTATE DEALER

10 x 46 GLENDALE

New Coach condition

$1,000 down cash or trade and payments of $110.00

OR

No down payment with your good credit and instalments of $152 per month

No payments until Sept. 1st.

New 12' wide GENERAL 2 bedroom $9456
New 10' wide GENERAL 2 bedroom $6495
10' wide KOZY 2 bedrm. $6495
10' wide OLYMPIA 2 bedrm. $6495

WATCH FOR OUR

12x63 MARLETTES and Reverse Isle COLUMBIAS coming soon!

VANCOUVER ISLAND'S MOST PROGRESSIVE DEALER offers:

PAYMENT PROTECTION, insurance on all contracts.

TERMS EXCEEDING 5 YEARS for easy repayment program over 6 and 7 years.

Open evenings and Sunday after church

478-1774

WANTED

Vagabond or Spartan trailer, 25 ft. — 35'x8'. Must be excellent. 384-3308.

NORTHLAND 8 x 28' MOBILE home, fully equipped. Asking $2,700. See at No. 11 Thetis Lake Trailer Park.

DOGWOOD TRAILER SALES

PARTS — PROPANE — RENTALS

Hwy No. 1 and Millstream Rd.

478-6841

1959 Merc and camper $1,650
1957 Volkswagen Van for Camper $475
at VICTORIA JEEP, 478-4233

TRAVELAIRE, NEW CONDITION, extras, value $400. Cash $1,875. Terrace Trailer Park, Space 15, 334 Goldstream.

113 TRAILERS, MOBILE HOMES, TRAILER PARKS

BOB'S TRAILER SALES

GO WITH ARISTOCRAT

When you get a 17' ARISTOCRAT, you get a quality self-contained trailer for $3395. This unit has brakes and is wired to your car, with your choice of an EAZLIFT hitch, $68.50, or a LEVEL ALL $58.50. (Installation $25.)

NO GIVE-AWAY GIMMICKS here — JUST VALUE.

New and used TRUCK CAMPERS in stock. Another load of the de luxe, ARISTOCRAT Campers here now, 8 and 10 ft. models, toilets optional.

New SECURITY 8 ft. Campers $1545
As new 10 ft. CHINOOK $1595
Real clean VANGUARD, 10 ft. $1495
8 ft. CANUK, new door and furnace $1145

ARISTOCRAT LO LINERS and LAND LINERS, STANDARD MODELS IN STOCK. See our 12 wide MOBILE HOME display.

Large stock of parts, EAZLIFT hitches, transmission coolers, HEHR windows, trailer or camper door complete $59.95

Roof seal time is NOW — don't delay!

Open 6 days a week

386-3623

CAVEMAN CAMPERS LTD.

Invites you to their factory at

2145 Keating X Road.

(near Butler Bros.)

See These famous campers

custom built:

See the quality and pride we build into our campers

WE HAVE THE CRAFTSMEN WHO KNOW HOW!

Custom built truck canopies with steel frame, one piece construction for strength. One man can handle the loading and unloading of the camper.

A new popular "LOW BOY" 2-sleepers and 4-sleepers without the cab over bunk. Area code 604, call collect phone 652-2521

VANGUARD

Campers — Trailers

Canopy Tops

EXCLUSIVE FACTORY REPRESENTATIVES FOR VANCOUVER ISLAND AND GULF ISLANDS. BUY DIRECT AT FACTORY PRICES

—LOW DOWN PAYMENT
—BANK FINANCING

BUILD A TRAILER, CAMPER, TENT TRAILER OR CANOPY TOP

Parts and Plans Stocked

—BUMPERS AND APPLIANCES INSTALLED

See Our Display

8 - 5:30, 6 days a week

S. J. PEDEN LTD.

386-3464

2835 Quesnel, between Market and Topaz. One block east of Douglas

NEED A CAMPER FOR YOUR DATSUN TRUCK?

Our new fully-equipped camper is the best on the market. It includes ice box, 2-burner stove, sleeps 4, smart interior. Come in and browse.

TRAILER PARTS

Trailer mirrors, truck mirrors, trailer jacks, propane fridges, furnaces and plywood.

DOMINION MOTORS

1812 Douglas St. 385-5012

DATSUN CAMPERS

See the all new Datsun Approved 4 Place Eldorado Camper

DAVID MOTORS LTD.

Authorized Datsun truck dealers

1101 YATES 386-6168

TOTE-EM TRAILER SALES

USED MOBILE HOMES

10'x50' KIT, 2-bedroom, front kitchen $5495
10'x45' SPACE MASTER, 2-bedroom, front kitchen $4995

478-1041 8 Miles North on Hwy. 1

FENNELL'S TRAILER SUPPLIES

PARTS — PROPANE REPAIRS

6459 Pat Bay Hwy.

652-2511

Mon.-Fri., 10-9

Sat., 9-6, Sun., 12-5

FOR SALE OR TRADE

Like new, 1965 Ford Condor, with heavy duty big 6 motor, facilities gas fridge, range, hot water tank, furnace, toilet, shower, basin, sleeps 6, air conditioner with 110 power plant, fresh water tank, septic tank, two 25 gallon gas tanks. Will accept house, mortgage paper or acreage. 386-0119 anytime.

FORD TRAVELWAGON

Custom de luxe factory built, fully equipped. Sleeps 5. Only 17,000 miles. Was $6500 new. Sacrifice $4,000. 384-3308.

SEE THE NEW 1967 SCAMPER CAMPER and HOLIDAY TRAILERS.

NEW CAMPERS 8½, 10½ 13', 15' and 17' HOLIDAY TRAILERS from $1695

Easy terms available.

HOUSTON CAR-O-SELL

2015 Quadra St. 382-3522

COWICHAN

Campers — Canopies

"LOW - BOYS"

STANDARD AND CUSTOM UNITS BY EXPERIENCED CRAFTSMEN

3109 Glen Lake Road

478-2923 7-day week. 478-2503

HOME-MADE SLEEPING trailer (4), wired, built-in bunks, cupboard space, and carrying box for gas, tools, etc. $250. 384-3623 or 410 Craigflower.

'67 SCAMPER TRAILER, SLEEPS 6, 19 ft., fully self-contained, used 2 months. E-Z lift hitch, plus extras, included. Save $500. Phone 384-1417.

TENT TRAILER FOR RENT, August 14th to 20th, $25. Complete kitchen etc. 382-0489.

TEARDROP TRAILER, SLEEPS 3, cooking compartment at back, $190. 386-2662.

FOR ALOHA TRAILERS AND Security Campers, Les Blow, (British Motors), 2940 Douglas, 384-7843.

CENTURY TENT TRAILERS.

SALES and Rentals. Van-I-Products. 382-7342. 485 Burnside E.

WANTED, UTILITY TRAILER with small wheels. Reasonable price. 382-1607.

SELVER LINER TENT TRAILER, complete and ready to go. Offers. 384-1461.

18-FT. SELF-CONTAINED TRAVEL trailer. 478-3103.

FOR SALE, 10x48 ROLLOHOME Trailer. 384-3428.

BOX TRAILER 4X4, 4X8, 4X8 Al's, Bay at Catherine. 383-8233

LO-LINER TRAILER FOR RENT. 479-1534.

113 TRAILERS, MOBILE HOMES, TRAILER PARKS

TRAVELAIRE NEWS

WOW, ARE WE EVER LUCKY! YES, we have been fortunate enough to get a few more of the beautiful 17' self contained LOJOLLAS. This littel jewel is absolutely the talk of the trailer industry. 17' of pure luxury throughout. Join the many people who now go "TRAVELAIRE" with one of these dandies. Selling now from $2,737 at

COASTLINE TRAILER CENTRE

642 Burnside Rd. 388-6021

COSY, FULLY WIRED TEARDROP trailer, lots of cupboards, sleeps 2, for quick sale, $150 or nearest offer. 479-6010.

TENT TRAILER. $300. 656-2513.

117 COTTAGES, CAMPSITES, SUMMER RESORTS

LAKESIDE COTTAGE

For remainder of July and month of August. 20 minutes from town. Warm swimming and good beach. 384-6695.

SHAWNIGAN COTTAGE. SAFE beach, Aug. 6th to 20th, $45 a week. 382-7978.

MILL BAY, MODERN, JULY AND August. $65 weekly, September $50. 4 people. 383-3360.

FURNISHED 2-BEDROOM COTtage on the beach, Cordova Bay, July 29th-Aug. 12th. 385-1006.

FURNISHED CABIN, BRENTWOOD Bay, $25 per month yearly. 652-1407.

118 VACATION GUIDE

SHAWNIGAN

INN

The Resort Hotel with the finest facilities for a family holiday. Rates from $13 per day single.

PHONE 743-2312

or write P.O. Box 40, Shawnigan Lake, V.I.

119 TOURIST ACCOMMODATION

SELF-CONTAINED SUITE, CLEAN, quiet, central. Sleeps 4. 383-6009.

ONE SLEEPING ROOM FOR visitors. 385-0460.

ONE SINGLE, 1 DOUBLE ROOM. Reasonable. 382-3368.

120 ROOM AND BOARD

ROCCABELLA, CITY CENTRE, 24 rooms, comfortable, friendly, excellent cuisine, French cook. Rates start at $125 monthly or $30 weekly. 385-9030.

ROOM AND BOARD WITH laundry in lovely home for clean retired gentleman. Best food, elevator. 388-5368.

ROOM AND BOARD IN WARM, comfortable home, TV lounge, good meals in a home away from home. 132 Dallas Road. 384-7201.

DE LUXE BOARDING HOUSE. Cablevision. Parking, lunches packed. Close in. Men. 383-5684.

LARGE ROOM WITH BOARD, close to Woodward's. Few steps to bus. 385-6161.

ATTRACTIVE ROOM, KITCHEN privileges. Close to University. 477-6453.

ROOM, BOARD FOR GENTLEmen. Home privileges. Phone 384-5334.

ROOM AND BOARD, GIRLS only. 385-4367, 385-7922.

CRAIGMYLE — 1037 CRAIGDARroch. Hot and cold water. 385-9031.

ROOM AND BOARD, SINGLE OR sharing. Men. 383-8700.

ROOM AND BOARD 385-9253.

121 ROOMS TO RENT

LARGE FURNISHED ROOM IN family home, between Mayfair and Town and Country. Available now. 382-7020.

SLEEPING ROOMS, NEW FURNIture, men only, $35. Haultain and Fernwood area. 383-6437.

LARGE FURNISHED ROOM. 729 Hillside. B. S. Gill.

CLEAN, WARM SLEEPING ROOM. $35. Hillside-Douglas area. 479-5641.

123 CONVALESCENT, REST HOMES, PRIVATE HOSPITALS

"GORGE HAVEN." OVERLOOKing the Gorge Waterfront. Private room for lady or gentleman. Warm, homey atmosphere. Excellent meals. Diets catered to. 24-hr personalized care. Very reasonable rates. 384-7714.

LOVING CARE FOR MOTHER OR father in a small private rest home in Fairfield. Close to parks. Tray service. 24-hour personal care. Reasonable rates. Call Mrs. Mack for appointment. 383-9315.

FAMILY HOME, FAIRFIELD DIStrict, private room, bell and tray service. Nursing care if needed for elderly person. Ph. 386-8181.

VACANCY FOR ELDERLY PERson or couple. 384-6534.

EXCELLENT ACCOMMODATION. 385-1814.

125 HOUSEKEEPING ROOMS TO RENT

RITZ APARTMENT HOTEL

DOWNTOWN

Near Eaton's and Safeway's. Comfortable, reasonably priced housekeeping rooms and suites, by day, week or month. Elevator service. For men and ladies. 710 Fort St., 383-1021.

SCOTT APARTMENTS

Extra-large LHK rooms for middle-aged or elderly tenants. Hot and cold water, gas ranges, cablevision all rooms. $9.50 to $12.50 weekly. 382-1221.

CLEAN, COMFORTABLE, QUIET. Community kitchens. Downtown location. Devonshire House, 750 Fort. 383-9123.

HOUSEKEEPING UNITS. ALL utilities supplied. Available now. $50 and $60. 384-2716.

NICELY FURNISHED, LARGE ground-floor room, private entrance. 1030 St. Charles. 385-3203.

CLEAN, COMFORTABLE HOUSEkeeping room, near town. $42. 382-2798.

LARGE BRIGHT HOUSEKEEPING room. 384-2304, 9 to 1; 382-7634 after 5.

FOR LADY — ASK 1117 ROCKland Ave., afternoons.

TWO LARGE FULLY FURNISHED rooms, 1115 Princess.

BRIGHT FURNISHED ROOM Quiet tenant. Central. 384-2947.

VIC WEST, 2 ROOMS, GROUND floor, private entrance, available now. Man only. $40. 382-8430.

$30, QUIET, FURNISHED ROOM, male. 1720 Denman St. 382-9313.

CLEAN, OWN KITCHEN AND sink. All found. 1007 Johnson.

HOUSEKEEPING ROOM. CLOSE to town. 384-1663. 235 Government.

SMALL SUITE, MAIN FLOOR 307 Vancouver St. 383-6268 after 6 p.m.

ROOMS AND HOUSEKEEPING rooms, town centre. 777 Fort St.

1 FURNISHED RM. ST. HELENS. 828 Courtney St. 383-8437.

128 APARTMENTS TO RENT FURNISHED

VIEW BY APPOINTMENT ONLY PLEASE

$112—ROSALMA, 841 Esquimalt. Modern, 3½-ROOM (1-bedroom). Wall-to-wall carpets, 4-piece bath, electric fridge and range, all main furniture, also heat and hot water, drapes and Cablevision hookup.

$135—4½ rooms, 2 bedrooms, etc. Dickie Agencies, 919 Fort 382-4312, eves. 383-3640, 386-3558

FOR VICTORIA'S FINEST FURNISHED SUITE

Call

THE SIMCOES

440-450 Simcoe 385-3111

MOSS AND RICHARDSON, FURnished or unfurnished 1-bedroom suite, ground level. Older couple or lady. 383-5886.

FURNISHED SUITE, $80. ON Fort St. near Jubilee Hospital. Gas for cooking. Adults preferred. 386-6562.

SELF-CONTAINED SUITE (small), walking distance, parking, $87. 384-4904 after 5 p.m.

128 APARTMENTS TO RENT FURNISHED

NOR-GARDEN COURTS

Sidney, B.C.

1-bedroom, $100.00

Phone 656-3612 or 656-2864

AVAILABLE AUG. 1ST. 2-ROOM main floor suite. All utilities included. Men only. $50. 901 Selkirk. 386-6191.

PARTLY FURNISHED SUITE Fairfield district. Living room, bedroom and kitchen for middle aged lady. $55 per month. 477-3825.

FURNISHED BACHELOR SUITE, $45 a month, includes all utilities. 385-8422.

LARGE BACHELOR SUITE, ground floor, near city, $65. 1326 Yates St. 383-8718.

FAIRFIELD AREA. 1 BEDROOM, living room and kitchen, private bath. $70. 385-6259.

SUBLET 1-BEDROOM SUITE, Beach Dr., August and September. No children or pets. Ph. 386-6988.

WILSON APARTMENTS

1 bedroom, $75. Bachelor $68. Available Aug. 1. 384-0118.

FOR 2 OR 3 WORKING GIRLS. Jubilee area. Complete, including TV. 384-3972.

FURNISHED SUITES, NEAR Parliament Buildings. 386-9309.

NEWLY DECORATED, 3-BEDroom furnished suite. 382-4943.

JOHNSON ST. 3 ROOMS, ALL utilities. $85. 382-8503.

129 APARTMENTS TO RENT UNFURNISHED

NORTH WEST TRUST

717 Fort St. 386-3534

CHARTER HOUSE

435 Michigan St. 384-8923

Studio ..... $82-$90
One-Bedroom ..... $112 - $135
(waiting list only)
Two-Bedroom ..... $138-$160

REGENT TOWERS

415 Michigan St. 383-6216

Studio ..... $81-$90
One-bedroom ..

129 APARTMENTS TO RENT UNFURNISHED

NEWTON
GARDEN VILLAGE
1738 NEWTON ST.
Near
Royal Jubilee Hospital

FEATURING:

Cablevision, heated year-round swimming pool, three children's playgrounds, individual heat control, private patios, laundry facilities, drapes to all windows.

FAMILY AND ADULT BLOCKS
For Information Please Phone
Mr. Hay, 385-8473
NO PETS
Westcott Rentals

CARLYLE APTS.
230 Oswego Street

Conveniently located to Parliament Buildings and Dallas waterfront. Only a few suites left in this brand new block:
1-BR suite $112
2 BR suite $135
Every modern convenience:
Controlled entrance
Laundry facilities
Balconies
Electric kitchen
Elevator
Drapes
Cablevision
Individual heat control
Resident caretaker
Call Rental Department anytime
BROWN BROS. AGENCIES LTD
1125 Blanshard Street 385-8771

CASA DEL MAR
1625 Richmond Road

Reserve your suite now in this lovely new Spanish style apartment block.
—Wall-to-wall carpet
—Cablevision
—Free Laundry
—Elevator
—Individual Heat Control
—Drapes
—Controlled Entrance
—1 Bedroom from $110
—2 Bedrooms from $138
—Opening date approximately September 1st.

Call Resident Manager
385-7813

PANDORA VILLA
1130 Pandora Avenue

2-bedroom suite — $159
Walking distance to city centre—Pandora at Cook Street. Call in now to view these spacious suites—resident manager—suite No. 204. All modern conveniences including:
Controlled entrance
Elevator
Electric kitchen
Cablevision
Drapes
Individual heat control
Laundry facilities

Call Rental Department anytime
BROWN BROS. AGENCIES LTD.
1125 Blanshard St. 385-8771

WELLINGTON
MANOR
1570 FORT STREET

Large 1-Bedroom Suite
$105

Many modern features including — ELEVATOR — CONTROLLED ENTRANCE — CABLE TV — MAIL DELIVERED EACH SUITE.
On transportation. Close to shops.

Rental Agents
P. R. BROWN & SONS LTD.
762 Fort Street 385-3435

BURNSIDE GARDENS
Burnside at Tillicum
Bright Modern
2-Bedroom Suites
and 3-Bedroom Town Houses
FEATURES—
WASHER, DRYER
COLORED APPLIANCES
PLAYGROUND
HEATED POOL
PRIVATE PATIOS
BALCONIES
FREE CABLEVISION
CHILDREN WELCOME
NO PETS
Phone 384-0034

LANGFORD—LARGE 1-BEDROOM, basement suite, $65 per month. References please. Phone 478-4175 after 6.

ESQUIMALT
4-room suite self-contained, $65. Ph. 382-5710.

AVAILABLE AUG. 1. BRIGHT modern suite, $85. 1010 Pembroke St. 386-1040, 382-6035.

3-ROOM SUITE, $55 A MONTH. Suitable for one. Stove and fridge. Older person preferred. 382-8687.

3 ROOMS, $85 PER MONTH. 386-0707.

$55, 2 ROOMS, HEATED, GAS range. 382-3450.

130 APARTMENTS WANTED

FROM NOW TO END OCTOBER. 1-bedroom with twin beds, furnished suite or house, by elderly retired barrister and wife. Non-drinkers and smokers, preferably near a lawn bowling green. Victoria Press, Box 455.

FROM NOW TO END OCTOBER. 1-bedroom with twin beds furnished suite or house, by elderly retired barrister and wife. Non-drinkers and smokers preferably near a lawn bowling green. Victoria Press, Box 455.

131 DUPLEXES TO RENT

FAIRFIELD DUPLEX

Excellent area, excellent condition, side-by-side duplex. Each side has large living room, modern electric kitchen and 2 bedrooms, as well as drive-in garage and full high basement. Price $27,500. A desirable rental property. Call LEO TONDU, 382-8117 or 386-8078, NEWSTEAD REALTY LTD.

ESQUIMALT. SIDE-BY-SIDE, 1-bedroom. Range and fridge, electric heat. $62.50. Available Aug. 1st. 384-5187 between 9 a.m. and 12 noon.

2 OAK BAY SIDE-BY-SIDE DUplexes. Fridge, stove, 1 bedroom, full basement, garage. Washtubs, fenced back yard. Unfurnished $115, furnished $135. 385-7346.

OAK BAY HIGH SEA VIEW
Spacious 3-bedroom duplex, large property. $150 inclusive. 383-9317, 6 p.m.

MOSS ST. — 1 BDRM., HEAT, RGE, fridge, cble. Available 16th July. $93.50. Royal Trust 388-4311

QUIET, FAIRFIELD SIDE-BY-side duplex, near school, 2 bedrooms, fridge and stove. Phone 384-9150 after 6 p.m.

ROCKLAND, MOSS LOCATION, very quiet, 5-room side-by-side duplex, garden maintained. 383-7397.

IMMEDIATE POSSESSION. 1-bedrm. upper suite. Fairfield. $70. Ettema Realty, 383-7115.

SIDE-BY-SIDE DUPLEX. 2 LARGE bedrooms, oil heat, electric stove, washer, fridge. $75. 946 Caledonia.

OLDER DUPLEX, AS IS, 5 rooms, unfurnished, $40. 614 Bay St. 383-5292.

132 HOUSES TO RENT FURNISHED

GRACIOUS HOME, REASONABLE rent to the right lady or couple with car. Available 4 months or longer. Victoria Press, Box 489.

FREE RETIREMENT HOME pension couple. Private isle. Victoria Press, Box 476.

CLOSE TO CITY, 2 BEDROOMS, very reasonable. 384-2535.

133 HOUSES TO RENT UNFURNISHED

ROCKLAND-ST. CHARLES AREA. 2-bedroom, no steps, immaculate. New fridge and range. $135 per month. No children. 388-4817.

ESQUIMALT. SIDE-BY-SIDE DUplex, 2 bedrooms, dining room, automatic oil heat; $100. 383-8503.

2 BEDROOM HOME, FRIDGE AND gas range included. 617 Catherine St.

THREE BEDROOMS, LARGE KITfull bsmt., oil stove, oil furnace. 382-6505 after 5 p.m.

133 HOUSES TO RENT UNFURNISHED

DUNSMUIR EST. BELMONT PARK
25-acre Waterfront Home
5 Bedrooms, 4 Bathrooms, 2 Fireplaces. Large Living room, Den and all electric kitchen. Beautifully landscaped. Lots of fruit trees. Private and secluded location. Brick house. Available 1st August. Rent $350 per month.
ARTHUR E. HAYNES (1966) LTD.
739 Fort Street Phone 386-3271
After hours: 383-1370

ROYAL OAK — Small 2-Br. home avail. now, $75 month.

CRAIGFLOWER RD.—Modern 3-Br. home, avail. Aug. 1st, 1-yr. lease, $130 mo.

BOORMAN INVESTMENT CO. LTD. 386-7321 anytime

634 GORGE WEST. 5-RM. MODern stucco bungalow. 2 bedrms., elec stove, venetian blinds, drive-in garage, full bsmt., nice garden beautiful view on the waterfront, oil heat. Available Aug. 1. Could be 1-year lease. 583 Dupplin Rd. 384-3015 anytime.

CADBORO BAY, 2 YEARS OLD, 4-bedrooms, 2 full bathrooms, sundeck, full basement, patio, fenced garden, double carport. Available July 21. $225 per month. One year lease. 477-3521.

SIDE-BY-SIDE DUPLEX, 5 ROOMS. Vic. High School area. Free heat, hot and cold water. $75. 1289 Center Road. 382-8068.

NEAR LANSDOWNE SCHOOL. Sept. 1. 2 bedroom duplex. Adults. 385-0047.

134 HOUSES WANTED TO RENT

WANTED—URGENTLY
3-bedroom home to rent or purchase. Phone R. SMITH, 385-6741 or 384-8243.
Northwestern Securities Ltd.

URGENTLY NEEDED 2 OR 3 bedroom house or duplex. Reasonable rent. Will take care of house and garden. Fairfield or Fernwood district. Will supply references. Phone 385-4089.

REQUIRED BY JULY 31. UNfurnished 2 or 3-bedroom house or duplex with basement, good locality. Reasonable rent. No children. Willing to caretake for reduced rent. 385-4134.

RELIABLE TENANT WITH 2 young children requires 3-bedroom house or apartment. Rent moderate. Lake Hill, Quadra district. By August 15. 384-3430.

REQUIRE 2 OR 3 BEDROOM house, north Victoria to Sidney, by Aug 1, for 3 years or more. References. Rent up to $150. 656-1176, local 125.

HIGH SCHOOL TEACHER WANTS 2 or 3-bedroom house or duplex with full basement in Victoria High area. 383-6494.

IF YOU CANNOT SELL YOUR home we have reliable clients waiting to rent. Phone Mr. Keen, Boorman Investment Co. Ltd., 386-7321.

1-BEDROOM UNFURNISHED house, garage. North Ward progress makes this immediate. Pensioner. Victoria Press, Box 473.

UNIVERSITY COUPLE WANT 2 or 3-bedroom home, Cordova Bay area. 658-5019 after 5 p.m.

2 OR 3 BEDROOM HOUSE BY August 1st. Cordova Bay area preferred. References. Ph. 656-3660.

COUPLE REQUIRE 1 OR 2-BEDroom home, near airport. 384-9292.

SMALL 1-BEDROOM COTTAGE. IN country. 479-2212 eves.

137 HALLS, WAREHOUSES, STORES, OFFICES TO RENT OR WANTED

PRIME LOCATION — LOW RENT! Newly decorated front office. Extra space available if required. Light and heat included. Good lease to qualified tenant. 385-7868 or 382-7221.

WILL SUBLET OFFICE SPACE. sized to requirements. Elevators, parking, telephone answering service and bookkeeping if required. Victoria Press, Box 375.

824 FORT, MODERN GROUND floor offices, telephone answering and receptionist, services included. 385-2446.

MODERN OFFICE SPACE FOR lease, approx. 900 sq. ft., in The Professional Centre, 1106 Cook St. For information call 382-9282.

RENOVATED OFFICE, LIGHT and heat supplied. $35 per month. 1211 Wharf St., 384-0613.

OFFICE SPACE FOR RENT. RENovated. $65—$38 monthly. 819 Fort St. 388-5471.

WHITE EAGLE FOR WEDDINGS, fances, catering, etc. 382-8358.

RETAIL STORAGE AND OFFICE space. 514 Fort. 388-5471.

141 MORTGAGE LOANS AND INSURANCE

2nd MORTGAGE LOANS
FROM PRIVATE FUNDS
WITHOUT BONUS
At a fully disclosed and reasonable interest cost chargeable only from the date of loan to the day of payoff. May be paid off any time without penalty.
I CAN USUALLY OBTAIN A HIGHER PRICE for your second mortgage or agreement. VICTORIA and UP-ISLAND. Your document can be appraised for immediate sale for cash without obligation or I will arrange a loan against the document to save you money if this plan is best for your circumstances.
REFINANCING A SPECIALTY
COUNTRY MORTGAGES
GULF ISLANDS, SALT SPRING, SIDNEY, SHAWNIGAN, SOOKE, LANGFORD, METCHOSIN
VACANT LAND AND LAND DEVELOPERS' LOANS ANYWHERE
Please call Mr. Thomas at
DOUGLAS HAWKES LTD.
817A Fort St., 384-7128; res., 479-6382

PREFERRED LOW INTEREST RATES FOR RESIDENTIAL MORTGAGE LOANS
INCLUDING
BUILDING LOANS
ARE NOW AVAILABLE THROUGH
P. R. BROWN & SONS LTD.
762 FORT ST. 385-3435

MORTGAGE LOANS
First mortgages available up to any amount at current interest rates. Quick decisions.
BROWN BROS. AGENCIES LTD.
1125 Blanshard St. 385-8771

FIRST MORTGAGES REQUIRED by builder, $10,000 to $11,000 (70% of value of sale), on new homes being built in Greater Victoria and selling for $14,500 to $15,000. 8¼% offered. Complete particulars from Mr. Jones, 389-2226. UNIVERSAL BUILDERS.

MONEY TO LOAN ON MORTgages, quick decisions, also agreements and mortgages purchased for cash. See us for top price.
A. BERNARD & CO. LTD.
655 Fort Street 384-3333

143 REVENUE PROPERTIES WANTED

NEVER — — —
No never have we had such demand for revenue-bearing properties. New Victorians from outside the Province have called into our offices at Woodwards Mayfair Shopping Centre to inquire for these and we have literally dozens of prospective purchasers for your property. We can promise immediate showings, so be sure you call today. Ask for LORRIE KIRK, 386-2955.
MAYFAIR REALTY LTD.

144 REVENUE PROPERTY

John Bishop
Royal Oak Properties
479-1667 (bus hrs)
385-0022 (24 hrs)

LARGE FOURPLEX
2 and 3-Bedroom ste.
ESQUIMALT
A good investment and excellent income reduction property. Large airy suites—carports, only 3 yrs. old and perfect. Asking $44,000.

LEGAL DUPLEX
HAULTAIN AREA
On a high view lot this solid and perfect home has a big living room—an attractive Kitchen with utility area for washer-dryer and BUILT-IN range and oven. 2 good bedrooms and 4-pce. bathroom—The suite up (could be 3 large bedrooms and bathroom) has a big living room with electric fireplace and has view-sundeck—a big twin size bedroom, and a modern kitchen unit with electric range. Everything in lovely condition. Drive-in garage and modern oil heat. This is a real buy at only $17,900.
John Bishop, 385-0022 (24 Hrs.) or Res. 656-2308.

BECOME A DOER
EXCELLENT VALUES
LEGAL "REVENUERS"
3 OFFERINGS

No. 1
Situated in a "Non Vacancy Area". Completely renovated, new plumbing, wiring, heating; even a brand new fire alarm system. Gross Revenue $265. 1st Mortgage approx. $8,000 at 7½ per cent now arranged. Full Price $19,750.

No. 2
In the Esquimalt Border area. 3 suites. Owner pays for heat and water only. Here again new plumbing, heating, wiring. Done with the blessings of the building inspector. Approx. $8,000 at 7½ per cent now arranged — Some second financing possible. Gross revenue $254. Full Price $19,750.

No. 3
Up and down Legal Duplex. Revenue $122.50. Approximately $6,000 at 7½ per cent now arranged. Full Price $10,950.
Call ROY GREEN anytime 384-9755
Swinerton, Stewart Clark, Ltd.

APT. BLOCK
$33,900
1675 FORT ST.
If you are looing for a nice revenue property you should see this one. Built approximately ten years ago, this modern apartment consists of four suites. Each suite consists of through hall, living room, dining area and bright cabinet kitchen. Large bedroom with double closets. Extra storage. Oak floors and oil hot water heat. Each suite is immaculate and comfortably arranged. Four carports plus extra guest parking. Bus at front door, shopping and hospital within walking distance. To view this little gem call
B. LAWLESS
at 382-7276 or res. 382-6223.
Town and Country Realty Ltd.

REVENUE AND HOME
BURNSIDE AREA
This conversion is well done. There are 16 rooms converted to self-contained suites, no vacancies. Basement, rewired, licensed at City Hall. Location is such that you can look forward to an increase in land value. Bldg. in good condition, operating expenses low. Price $15,750. Terms. Information from Bill Sudbury, 383-3304.
GEO. RANDALL LTD.
384-8109

LAVENDER LADY
SPECIAL
SEAVIEW REVENUE
Beautiful older home converted into 4 suites, 1 bedroom each. All suites are self-contained and all have a sea view. Full bsmt, oil HW heat. This property is on a wonderful Beach Drive location.
$42,500
382-4251 MRS. LAVENDER 383-9120
Rithet Agencies Limited

TRIPLEX
—Separate Entrances
—Separate Meters
—Fridges and Stoves
—Separate hot water tanks
—Copper plumbed
Very good Value and priced to sell at $14,900 with a low Down Payment.
DON FRASER
385-6741
Northwestern Securities Ltd.

DUPLEX — OAK BAY
Side-by-side. Two bedrooms. Large rooms. Full basement. New condition. Both sides rent for $125. Full price $26,500.
J. C. ALLAN
384-0531
HAGAR & SWAYNE LTD.

WISE INVESTORS
Act quickly when a good deal comes along and we consider this a "best buy." Near downtown apartment block with 17 rental units plus a modern large store on lease $250 per month. If you don't investigate you can't INVEST.
DAR GARSIDE, 386-7321.
$6,300
BOORMAN INVESTMENT CO. LTD.

12 SUITES
SELF-CONTAINED
STUCCO BLOCK
BEACON HILL PARK
This excellent revenue building is in the PRIME location in Victoria, never a vacancy. ¼ cash required at the low full price of $65,000. Call John James now, this won't last. 382-2157 anytime. Western Homes Ltd.

REDUCED IN PRICE
FOR QUICK SALE
Drive by 601 Cook St. and see immaculate conversion on strategic corner location. Lot size 60x120. 5 suites show gross of $4600 per annum. Net of $3500. Price asked is $35,500 with liberal terms. Call for details and a drive by, Don Smith, 384-0531, Hagar & Swayne Ltd.

DUPLEX
FAIRFIELD
SIDE-BY-SIDE
12-year-old in immaculate condition. Consists of 4 rooms each side, 2 bedrooms. Each has its own oil heat and basement. Act now as this will not last long in this beautiful area. Full price $27,500. Call Harold Ware, office 382-9145 or res. 382-1461. Victoria Realty Ltd.

4 SELF-CONTAINED SUITES
FULL PRICE $22,000. CLEAR TITLE
Close to down town, yet on a quiet boulevard street. 3 units rented at $90, $70, $65 and good suite for owner. 2 apts. fully furnished. Exceptionally good conversion of a fine home. MRS. GALLEY, Northwestern Securities Ltd., 385-6741 or 385-2036.

4 SUITE APARTMENT A-1 SHAPE, GROSSING OVER $4,000 A YEAR. ONE BEDROOM SUITE AND THREE TWO-BEDRM. SUITES. CLOSE TO ALL SERVICES, ASKING ONLY $35,000. TO VIEW PLEASE CALL MR. DYER 385-8794. Res. 385-4903. CLARKE & WALLACE REALTY.

HOME AND REVENUE
FAIRFIELD
Spacious self-contained suite plus 6 light housekeeping units. Fully furnished and in excellent condition. Gross income $336 month. Terms. Price $19,900. Phone
C. H. Holland Real Estate
620 View 385-0824 or 384-7650

OAK BAY DUPLEX — 2 LARGE bedrooms, large living room with fireplace, kitchen with large eating area, 4-pce. bath, full basement and drive-in garage each side. $25,900. Call CLIFF SALMOND of GARDNER AGENCIES LTD., 385-1448 or 477-3626.

144 REVENUE PROPERTY

IDEAL LOCATION
One of the city's better duplexes. 3 bedrooms and two bedrooms, full basements, cathedral entrances.
$33,500
NEIL A. FRASER
383-9843 Executive House

MODERN, 9 AND 11 SUITE apartment. City. 385-5471.

145 BUSINESS OPPORTUNITIES

SEE
MOUNTAIN VIEW RESORT
SHAWNIGAN LAKE
ONE OF THE FINEST LAKEFRONT PROPERTIES offered today. FIVE HUNDRED FEET of the MOST DELIGHTFUL WATERFRONT near SEVEN ACRES of Park-like PROPERTY. SO POPULAR THAT YOU MUST MAKE RESERVATIONS FAR IN ADVANCE should you wish TO ENJOY THE COMFORTS of one of the TEN CABINS or place your trailer at one of 63 TRAILER HITCHES, or even to put up your tent ON ONE OF THE 87 CAMPSITES. This truly is ONE OF THE FINEST SPOTS IN WESTERN CANADA. Drive out and SEE FOR YOURSELF! The very fine owners have decided to give someone the advantages of owning this REMARKABLE BUSINESS and THE VERY COMFORTABLE FOUR BEDROOM LIVING QUARTERS. Four months work will SHOW EXCELLENT RETURNS on the price $125,000. There is still time to enjoy a good portion of this years take. SOME TERMS CONSIDERED. View or dial Cliff Stretch, 382-9145 or 383-7436, Victoria Realty Ltd. PLEASE DO NOT DISTURB THE VERY BUSY OWNERS.

SMALL MOTEL
CHOICE RIVERSIDE
$55,000
If you enjoy fishing and would like a part time occupation for man and wife in an ideal set up, this could be your answer. Over two acres of level lawns and trees with 270 feet frontage on a good fishing river and within a few minutes drive of the best salmon fishing sea channels, with six fully furnished rental units and owners residence, this earns good returns now, and could easily be enlarged. It can be handled for $25,000 with easy terms on the balance. Located only a few minutes from the centre of Campbell River, in the direction of its growth, this could be a most valuable investment.
J. H. Ford A. L. Wagner
384-1863 477-2989
385-3411

KER & STEPHENSON LTD

IDEAL MAN-WIFE OPERATION
This most distinctive restaurant right in the centre of things, has the most unlimited potential. During the summer season you can make a whole year's handsome net of about $15,000, plus 8 months of normal net. Adjacent offices, department stores and outstanding tourist attractions guarantee a steady traffic. About $35,000 financing available and owners will accept any reasonable offer for their equity such as lots, house, or mortgage paper at market value plus a minimum cash payment. Hurry on this. Oh, yes, forgot to say you can sub-lease unused area for about $100 per month. Good lease available.
Wills of Whittomes
J. H. Whittome & Co., 388-4271
706 Fort Street

MONTREAL TRUST
COMMERCIAL
DEPARTMENT
1057 Fort Steeet
BERT BADHAM
386-2111 Local 35
385-0554 Res.

Ultra modern, three bay Service Station. Downtown area; Victoria. This is well worth your inspection; present owner retiring.

ONE MAN OPERATION
This is a real opportunity for those who want a home and a very easily operated business which could net approximately $5,000 a year. Experience not necessary. $9,000 capital required which would buy this well-groomed home and established business. Late model car or land accepted as part down payment. You have to see it to believe it. For further information call Ron Douglas or Joyce Neill
Metropolitan Realty Ltd.
386-3585 anytime.

GROCERY AND
CONFECTIONERY
CENTRAL LOCATION
ONLY $2,500
LIVING QUARTERS ATTACHED
A good opportunity for a couple to take over a going business that includes fixtures and equipment. Good, clean inventory to be sold separate at cost price. Be first to inspect this fine opportunity to establish your own business. PHONE CLIFF ANDERSON, 477-3994 or 384-8126.
PEMBERTON, HOLMES LTD

CORNER GROCERY STORE
LIVING QUARTERS
Well established grocery store in excellent location. Short weekdays and hours. Very easily operated by 1 or 2 persons. Annual turnover approximately $40,000. Immaculate living quarters. Consists of 3 bedrooms, living rm., dining rm., family kitchen. Full price for business and property $31,000 with excellent terms (trades acceptable). Phone Victor Wong, 385-2458 anytime. Byron Price Realty, 1314 Quadra St.

CITY MOTEL
GOOD LOCATION
This modern 23-unit motel with 2 bedroom living quarters has been successfully operated by same owners since new. Planned for an additional 23 units and this excellent location certainly warrants this addition.
Exclusive with R. HANSON at ISLAND HOMES, 386-7545 — res. 477-3720.

ZONED
House rented for $90 mo. situated on 2 separate heavy industrial zoned lots, close in. $14,500. Also, have several lots of various sizes zoned for retail, wholesale, warehouse, motel and apts. R. HANSON, ISLAND HOMES LTD., 386-7545, res. 477-3720.

QUALITY
CAKE SHOP
Well established and thriving business in Oak Bay. Modern clear title building with lovely 2-bedroom suite for owner. Plenty of room for expansion in this very desirable area. Full details from exclusive agent. Illness sole reason for selling. MRS. WEBB res. 477-3095, Johnston & Co, Ltd., 385-2471.

AUTO BODY SHOP
50x50 new brick building. Large working area. Compressor Room, painting and drying rooms also office. Asking only $25,000. For further information please call Mr. Dyer, 385-8794. Res. 385-4903. Clarke & Wallace Realty.

HOUSEWARES BUSINESS
Modern clean hardware in shopping centre, excellent low rent lease. Stock and all fixtures, app. $22,000 will handle, fine living, reasonable hours. 1½ can operate. For details and to view call Fred Marconi.
386-3941 day or night
Marconi Realty 620 View

WANTED — DEALER FOR VANcouver Island to apply Rayflex Paint. Fast drying time of less than 2 minutes. Minimum investment. Call Paramount Spray Colour Ltd., 479-3818 for information and demonstration.

STENOGRAPHER - BOOKKEEPER, an excellent opportunity to get into business for yourself as public steno. Little or no investment necessary. This is worth looking into. Vicortia Press, Box 492.

UNIQUE REVENUE BUSINESS ON valuable commercial property. No competition, excellent returns. For further information please contact R. A. Hales, 477-1855 or 382-8591. University Realty Ltd.

FOR SALE OR TRADE FOR small acreage. Country store, gas, oil, living quarters. A good living, on main highway. Box 1503 Stettler, Alberta.

145 BUSINESS OPPORTUNITIES

SPORTS BUSINESS
OPPORTUNITY
On beautiful Brentwood Bay. Choice waterfront property with valuable foreshore rights. 20 minutes to downtown Victoria. Business continuously family owned for 45 years, selling because of age. Guiding, fishing, boat rentals, sportfish canning. Tremendous bait sales (wiise, and retail), marina gas, wharfage. Year round business. Spacious 3-bedroom, all conveniences water-front home. Ideal opportunity to combine business and pleasure. Full price $110,000—$40,000 down. For further information contact:
L. Forbes or G. F. Weston
Quadra Realty Ltd. 385-1431
1175 Cook Street Victoria, B.C.

TREMENDOUS
OPPORTUNITY
Business block in the heart of downtown Victoria for sale. The building consists of 4 stores and almost 50 furnished hotel rooms. The purchase price includes land, building and the hotel business. The 4 stores are leased. The full price of this choicely located clear title property is $138,000. Sorry no phone information. Please call Ted Graves at 385-8771 anytime.
BROWN BROS. AGENCIES LTD.
1125 Blanshard Street
385-8771

"REST HOME"
LICENSED FOR 19
LOVELY FURNISHED HOME in FAIRFIELD. NO VACANCY problems. Guests could all be on main floor, leaving 4-room apartment and bathroom for owner. Full basement, sundeck. SHOWING EXCELLENT returns. PLEASE CALL MRS. SIMPSON, 385-6741.
Northwestern Securities Ltd.

MOTEL
Being located in the heart of Victoria's Motel district makes this an excellent investment for the present and your future. The tourist industry is increasing in leaps and bounds and so is the revenue from the 10 modern units. This motel is unique in that it provides lovely and spacious living quarters for the owners. For particulars, call Tom Mottershead at Victoria Realty Ltd., 382-9145 or res. 383-6039.

MARINA
VICTORIA CENTRE
THREE FINE WATERFRONT LOTS NEAR TWO HUNDRED FEET FRONTAGE. QUALITY HOME plus SUITE and COTTAGE (rented) included. 500 FT. OF WHARFAGE, plus ROOM FOR EXPANSION. Excellent value at $60,000. For viewing please dial Cliff Stretch, 382-9145 or 383-7436, Victoria Realty Ltd.

DREAMS DO COME TRUE
And yours will too if you take the time to phone Frank or Ron on this exceptional opportunity. It's a real going concern, restaurant business, 4 bdrm. home, 3 acres and all on main highway. If you have approx. $20,000 cash, mortgages, or a home, we can set you up in business NOW, $42,900.
F. WILLS or R. TRUESDALE
388-4271

J. H. WHITTOME & CO. LIMITED

ANTIQUE SHOP ON TOURIST route, lock, stock and lease; $12,000 cash; no offers; principals only. Victoria Press, Box 488.

DOWNTOWN CAFE — Excellent location, $8,500. Call CLIFF SALMOND of GARDNER AGENCIES LTD., 385-1448 or 477-3626.

FLOOR SANDING AND FINISHING business or will sell equipment separately. 656-3555, 386-7567.

COMMERCIAL BUILDING, 4,000 sq. ft. 514 Fort. 388-5471.

UP AND DOWN DUPLEX. $7,500. Cash. City. 388-5471.

146 BUSINESS OPPORTUNITIES WANTED

SALESMAN WITH MANAGERIAL administrative background. Resident Victoria 10 years. Interested in purchase or share of going concern. Victoria Press, Box 466.

ONE-MAN BUSINESS WANTED, concession or partnership. Offers invited. Victoria Press, Box 482.

147 EXCHANGE REAL ESTATE

WILL TRADE SAME OR DOWN 5.97 acres, 3-bedrm home in Southern Calif. Resort area. 4 acres of young citrus, for acreage with home and rentals or? Prefer Central Saanich north. $65,000. Clear. Principals only. Reply to Victoria Press, Box 419.

ELDERLY COUPLE WITH 9-YEAR-old, 5-room house, all conveniences on Gulf Island, freehold lot, would like to exchange for 1 or 2-bedroomed house in Victoria area. Please reply to Victoria Press, Box 471.

EXCHANGE MODERN, CLEAN 2-bedroom home, excellent location for small home suitable for V.L.A. Details by calling FRANK BOUSFIELD, 386-2955 or 479-1000, at MAYFAIR REALTY LTD.

149 LISTINGS WANTED

HELP — HELP
SOLD OUT!
YOU WANT ACTION TOO!
Do you want to SELL your house IN A HURRY? Nearly all LISTINGS entrusted me have been SOLD. Let me do the same for you. If you have a 2 or 3 bedroom home in ANY GOOD AREA, call the ACTION MAN for quick RESULTS.
RUDY ROST
(DAY OR NITE) 384-0531
HAGAR & SWAYNE LTD.

I NEED LISTINGS!
I will sell your home, land, business, etc.! Appraisals without obligation! I need immediately a house on Gosper Crescent, a small bungalow with one acre, a home with seclusion for $19,000 cash. For action phone F. COLOMBIN, 382-7276.
Town & Country Realty Ltd.

FOR IMMEDIATE RESPONSE AND QUICK ACTION ON THE SALE OF YOUR OUT-OF-TOWN HOME OR PROPERTY PHONE NOW, REX W. HUGHES, 479-3576, COLONY REALTY LTD. 386-3231.

FOR FAST PERSONALIZED REAL ESTATE SERVICE consult CITY BROKERAGE LTD. Experience counts in selling. 386-3547 anytime.

150 HOUSES FOR SALE

F. N. CABELDU LTD.
1212 Broad St. 383-7174
Established since 1930

UPLANDS
COMPLETE SECLUSION
Without doubt one of the most attractive and appealing properties in this desirable area. The home is built on approximately half an acre and is ringed by stately trees, colorful shrubs and a profusion of flowers. It comprises a gracious living room with fireplace, separate dining room, large panelled den with fireplace and wide French doors leading to a secluded patio and garden, bedroom, cabinet kitchen and 4-pce. bathroom. The hallways, living room, dining room and den are complete with tasteful wall-to-wall carpeting. Upstairs there are two additional bedrooms, one with wall-to-wall carpeting, large dressing room and 4-pce. bathroom en suite. Full basement, auto oil HW heating — truly a home that emanates charm plus.
Offered at $46,000
An Exclusive Listing
F. N. CABELDU LTD.
383-7174

OAK BAY
Pretty, secluded garden surrounds this very attractive home located in a nice residential area. LR and DR are most attractive. Cosy kitchen with nook. Three bedrms. Full basement, oil H-W heating. Price $25,900. View by appointment. Phone Mr. Harris, 383-7174 or 477-2998.
F. N. CABELDU LTD.

Andy Stephen Looks at TV

The CBC annual report tabled in the House of Commons last week shocked many with the disclosure that it cost over $154 million to keep it going.

Two of the reasons given for the high cost were the expense of color television and coverage of centennial events.

That same annual report, showed that by March 31 some 98.6 per cent of all Canadians in Canada could get CBC radio in some form, and 95.8 per cent could get CBC television.

However, there may be as many as 255 communities of 500 people or more who still cannot receive a satisfactory radio signal.


Stephen

The CBC announced two experiments during the year which may help provide or speed up coverage for some of these communities. One involves a special television transmitter called a Frontier Coverage Package, the other, an experimental use of low-power FM transmitters to carry AM service in areas where no suitable AM frequencies are available.

With a list of some 6,000 centennial events across Canada to choose from, the report showed that by March 31, program production already totalled more than 120 hours on television and more than 260 hours on radio.

Individual programs were watched by up to nearly 2 million Canadians on the French network, up to 4 million on the English network.

CBC radio and television programs won awards or recognition at 17 festival competitions, 14 of them non-Canadian.

Some 27 countries, including Britain, the United States, France and Japan, broadcast to their citizens more than 40 CBC domestic productions which they either bought or exchanged.

A $10 million broadcasting complex for the nations of the world to cover Expo 67 and major productions for coverage of the Pan-American Games (still to come), and the visits of the Royal Family and heads of state also was included.

There is no doubt that some of the money is being ill-spent. This corner is not going to defend the corporation because $154 million is still a lot of money and many times the product received leaves a lot to be desired.

But, by the same token, the corporation is striving to live up to a goal of servicing as many Canadians as possible with radio and television.

Listings and Highlights

Children's Corner

4:00: Fun-O-Rama, 12; Cartoon Cut-Ups, 11; J. P. Patches, 7; Stan Boreson, 5.

4:30: J. P. Patches, 7; Flintstones, 8; Laurel and Hardy, 11.

5:00: Fun-O-Rama, 12; Mr. Magoo, 7.

Sport

11:00: Sports Final.

Headliners

We cannot find a program tonight, that in our opinion, deserves to be under the heading of Headliner.

Tonight's Movies

5:30: Channel 12: The Phantom Stagecoach (1957). Two different stagecoach lines are fighting each other, William Bishop, Kathleen Crowley.

6:00: Channel 7: Price of Fear (1956). A man is charged with two crimes that he did not commit, Merle Oberon, Lex Barker.

7:00: Channel 13: Suez (1938). Tyrone Power, Loretta Young.

9:30: Channel 7: Three Coins In The Fountain (1954). About three American girls working in Rome, Clifton Webb, Dorothy McGuire.

11:00: Channel 12: Rancho Notorious (1952). A western where a woman runs a hideout for bandits. Marlene Dietrich, Mel Ferrer.

11:00: Channel 13: Letter From An Unknown Woman (1948). Joan Fontaine, Louis Jourdan.

11:45: Channel 2: In Calinente (1935). An editor of a magazine finds himself in Mexico following one of his drunks, Pat O'Brien, Doloros Del Rio.

11:45: Channel 7: Bengazi (1955). An adventure story about some men who try to steal gold from a desert mosque, Richard Conte, Victor McLaughlin.

1:00: Channel 13: Sentimental Journey (1946). An adopted daughter is all the husband has left after the death of his wife, John Payne, Maureen O'Hara.

1:05: Channel 5: So This Is Love (1953). A musical about the life and rise to fame of an opera singer, Kathryn Grayson, Merv Griffin.

Tonight's Programs

ALL TIMES ARE LOCAL — CHANNELS RESERVE RIGHT TO MAKE LAST-MINUTE CHANGES

CBUT Vancouver Channel 2	KOMO-TV Seattle Channel 4	KING-TV Seattle Channel 5	CHEK-TV Victoria Channel 6		KIRO-TV Seattle Channel 7	CHAN-TV Vancouver Channel 8	KTNT-TV Tacoma Channel 11	KVOS-TV Bellingham Channel 12
On Safari News, Sports	News News	Huntley-Brinkley Early Edition	News Fugitive	6:00 6:30	Movie Movie	News, Sports Summer '67	The Flintstones You Asked For It	Movie Walter Cronkite
Majority Gen. Singalong Jub.	Exploration N.W. Iron Horse	Something Different	Fugitive Singalong Jub.	7:00 7:30	Movie Gilligan's Island	Batman Lucy	The Rifleman The Defenders	Movie Gilligan's Island
The Saint The Saint	Iron Horse Rat Patrol	Dream of Jean Capt. Nice	The Saint The Saint	8:00 8:30	Mr. Terrific Sounds of Expo	Bewitched Andy Griffith	The Defenders Merv Griffin	Mr. Terrific Vaca. Playhouse
Susp. Theatre Susp. Theatre	Felony Squad Peyton Place	Road West Road West	Susp. Theatre Susp. Theatre	9:00 9:30	Sounds of Expo Movie	Music Hall Big Valley	Merv Griffin Merv Griffin	Perry Mason Perry Mason
Newsmagazine Frost Report	The Big Valley The Big Valley	Run for Your Life	Newsmagazine This Is Expo	10:00 10:30	Movie Movie	Big Valley This Is Expo	Hitchcock News	Naked City Naked City
News, Viewpt Movie	News Joey	World Today Tonight Show	News News	11:00 11:30	Movie News; Movie	News News	Highway Patrol Bat Masterson	Movie Movie
Movie Movie	Bishop Show	Tonight Show Tonight Show		12:00 12:30	Movie Movie		News	Movie Movie

Early Tuesday Programs

	Movie (8:45) "Possessed"	Snap Judgment Concentration	Romper Room Pete's Place	9:00 9:30	CBS News Hillbillies	Romper Room Pete's Place		Candid Camera Hillbillies
	"Possessed" Date.: Hollyw'd	Pat Boone Hollywood Sq.	Frac. Phrases Ed Allen Time	10:00 10:30	Andy Griffith Dick van Dyke	Fractrd. Phrases Ed Allen Time	Farm; News	Andy Griffith Dick Van Dyke
	Super Sweep Family Game	Jeopardy Eye Guess

150 HOUSES FOR SALE

B
O
O
BOORMAN
M
A
N
INVESTMENT CO. LTD.
1111 Government St.

NEAR NADEN
$1,500 DOWN PAYMENT

Balance at $85 per month are the easy terms on this excellent 2-Bedroom no basement home. This will not last long, so call right away!

PRICE $9,500
ERIK A. BRUHN
386-7321 anytime

PERFECT FOR A COUPLE
OR SMALL FAMILY
EARLY POSSESSION

Be the first to view this two-Bedroom bungalow. Full cement basement, OOM heating, lovely treed lot, close-in.
$11,000 WITH TERMS
D. HOEGI, 386-7321 anytime

FAIRFIELD
SEA VIEW
REVENUE

Three bedroom bungalow one block from the waterfront, close to bus, schools and shops. Family size kitchen, separate dining room, living room with fireplace. Plus an income from a self-contained modern suite, consisting of cabinet electric kitchen, living room, bedroom, three-piece bath and laundry room.
$20,000
EXCLUSIVE WITH
ROBERT J. MIKITKA, 386-7521, anytime.

HIGH VIEW LOCATION
IMMEDIATE
POSSESSION

Over 1,500 feet living area in this spacious 25-year-old home. Consists of large living room, dining room. Family sized kitchen, 2 large bedrooms and den with fireplace. Could be third bedroom. Room for more expansion upstairs, high basement, OOM hot water heating, drive-in garage, also separate garage and work shop. Beautifully landscaped lot.
$20,500
CALL D. HOEGI
386-7321 anytime

GARDNER AGENCIES
LTD.
899 FORT
385-1448

3 BEDROOMS, sunny kitchen with colored counter top, range, wall oven, fridge 5-pce. bath, lovely living room with picturesque fireplace, dining room, rumpus room and drive-in garage in basement. 1,275 sq. ft. and only 5 years young. Esquimalt. $21,900.

• • • •

END OF SEPT POSSESSION. 3-bedroom model home with wall-to-wall carpet throughout including bathroom. 2 steps from carport to front door. Loaded with closet space. $16,900.

• • • •

3 BEDROOMS plus utility, redecorated inside. Excellent family home, close to all conveniences. $10,900. $3,000 down and only $75 a month including taxes.

FOR THE ABOVE
HOMES CALL:
CLIFF SALMOND
385-1448 477-3626

SUNRISE! SUNSET!

High on a rock with privacy this lovely, 3-bedroom 4-yr-old home gives you a spectacular view in all directions. Landscaping is designed to give beauty with the minimum of up-keep. Home makers kitchen has golden ash cupboards, double S-S sink, hood and fan, large dining area. 20 ft. living room features floor to ceiling Roman tile fireplace. 4-pce. bath has enclosed tub and shower and panelled wall with cupboards. 3 lovely bedrooms, one has a large private patio off to enjoy the sun undisturbed (even the kids won't bother you!!) Cement basement has separate shower (for after work), OOM heat, drive-in garage, and lots of storage space. Enticing? Then phone me now for an appointment to enjoy the lovely view. Close to bus, schools, stores and in city. Only $18,950.

CLIFF SALMOND
385-1448 477-3626

1680 SHERIDAN
NEW LISTING

In excellent surroundings this lovely 3 bedroom 8-year-old home has everything for comfortable living. Spacious living room has adjoining dining area. Electric kitchen has eating area and adjoining utility for washer and dryer. Finished storage room could be used as fourth bedroom or study. Driveway takes 2 cars. Lots of storage in crawl space. Asking $17,400.

CLIFF SALMOND
385-1448 477-3626

MEARS & WHYTE
Oak Bay Realty Ltd.
Yorkshire Trust Affiliate
737 Fort Street

UPLANDS
EXECUTIVE HOME

BEAUTIFULLY LOCATED IN VICTORIA'S CHOICEST RESIDENTIAL AREA AND ONLY 1 YEAR OLD. Five bedrooms and triple plumbing. Lovely living room 23'6" x 16'6" with attractive fireplace. Guest dining room 16' x 13' with wall-to-wall carpet. Large kitchen and nook. Rec room 15' x 14' in full basement. Three-car garage and many other extras. Please call A. A. Chauvin for details. Price is $100,000. Mortgage available. 384-0514 or 383-2523.

ESQUIMALT

Lovely bright bungalow located near Saxe Point Park. Check these features:
—Large secluded back garden
—Attractive roomy kitchen
—Separate dining area
—2 Large bedrooms
—Fully finished rumpus room with fireplace
—Full high cement basement

Asking $15,900

To view call Ruth Stubbs
386-3585 or 385-3910
METROPOLITAN REALTY LTD.

FOR SALE BY OWNER. PRINCIpals only. Modern stucco home, L-shaped living room-dining room, 2 large bedrooms, cabinet kitchen, bathroom, full basement with finished bedroom, drive-in garage, oil-o-matic furnace, large corner lot, excellent location. Gorge district. Full price $16,000. Terms. 385-6813.

BY OWNER, GLANFORD AREA, 2 bedroom home with L-shaped living room, dining room, (fireplace), large cabinet kitchen, full basement with rumpus room and extra bedroom, drive in garage, nice lot with fruit trees. Drive by 4115 Hawkes Ave. to view, call 479-4472, after 1 p.m. Full price $16,000.

BEAUTIFUL 4-BEDROOM HOME with hot water heat. Close to everything. $2,000 down. Drive by 1054 Tattersall Drive. Price $17,500. Call J. Ranson, Island Homes Ltd., 386-7545.

BY OWNER

Urgent cash sale. 4-room bungalow, and large lot adjacent. Apply 1708 Denman, 10 a.m.-2 p.m. Monday to Friday.

150 HOUSES FOR SALE

KER & STEPHENSON
LIMITED
SERVING VICTORIA FOR
OVER 60 YEARS

RENOVATED—OLDER
HOME
VIC WEST—$11,850

A small down payment will buy this spotless family home. All services have been modernized to new home standards. With 3 bedrooms, a large living room, large dining room and lovely kitchen this is excellent value at the asking price.
W. H. Felton or E. J. Higgin
385-3411

PRETTY COTTAGE ! !
PORTAGE INLET ! !
(Almost on the water)
SECLUSION . . . TREES

DRIVE BY 981 ARUNDEL AVE. A lovely little cottage for a single lady, or retired couple. Very quaint with shutters and cottage windows. Many large fruit trees, and a lovely rear garden with greenhouse and storage shed. Living room is Tudor in style, beamed with a nice little fireplace. Hardwood floors. One or two bedrooms, split bathroom and TWO kitchens, or what have you.

ASKING $12,500—Terms

Please call Mr. Stothers, 385-3411 or 658-5285 eves.

FAIRFIELD
FAMILY HOME
3 BEDROOMS

If you have a feeling for older homes you will love this one. Well maintained, a short step to the beach, a front porch glassed in for protection and comfortable loafing. Entrance hall and living room with old world panelling and charm. Separate dining room, modern large kitchen with dining area and glimpse of the sea. A full basement, automatic heat, a separate garage, fenced lot and a quiet street. Only

$14,750

with good terms
W. H. Felton or E. J. Higgin
385-3411

CHARM, SPACE AND
SECLUSION IN SIDNEY
$21,500

Beautifully planned and finished in new spotless condition this most attractive property is ideal for country living and for boat owners, being close to good marinas and protected anchorage. Wall-to-wall carpets, excellent plan, 1,200 sq. ft. and full high basement.

J. H. Ford, 384-1863
A. L. Wagner, 477-2989

FIRST TIME OFFERED
CHARMING COLONIAL

The owner is reluctant to move his family as they have had six wonderful years in this home. Almost 2400 sq. ft. of family living. 2 Bathrooms, 1 Powder Room, 4 bedrooms, guest size dining room, drawing room and large family room. Beautiful views of Cadboro Bay and many, many bonus features. Priced at

$34,900

A. L. WAGNER 385-3411

SOUTH OAK BAY
3 BEDROOMS

A sumptuous home in a most glorious setting, an estate in miniature including a private driveway. Affording seclusion and lovely views of the ocean, and Islands. Interior decor is a masterpiece in taste and refinement. A living room of ample proportions with fireplace and good quality wall-to-wall carpet. Dining room with access to completely private protected patio. Modern electric kitchen with built-in oven, dining area and sun porch. The master bedroom is huge and has separate bathroom and powder room. A full basement with large rumpus room and fireplace. Undoubtable one of the best available at this price of

$41,500

See it soon with
E. J. Higgin or W. H. Felton
385-3411

WANT THE FINEST?

Here it is — the very finest on the market for the money today. Three bedrooms, plus den or extra bedroom. 2 gorgeous bathrooms, gracious living room and entertainment size dining room. Beautiful carpeting throughout. A well planned view kitchen complements this UPLANDS BEAUTY. Top grade landscaping. Call for an appointment to view this intriguing executive home.

$65,000

N. L. ROSS 385-3411

KER & STEPHENSON
LIMITED
680 Broughton Street
385-3411 Day or Night

• • • •

P. R. BROWN & SONS
LTD.
762 Fort Street 385-3435

• • • •

OAK BAY-WILLOWS
8 ROOMS—EXCLUSIVE
SECLUDED GARDEN

Get settled before schools re-open in this lovely older home, close to schools, bus, beach and shops. All rooms are spacious, LR 21x16, DR 18x12, 2 BRs, 4-piece bathroom and kitchen on main floor. Up a concealed stairway are two more BRs. Full concrete basement with laundry room, new oil furnace, 2-piece washroom. The delightful small garden with shrubs, hedge, fruit trees and patio offers privacy. Early possession. Price $24,800. Please call MR. HOLMS, 385-3435, 384-1005.

• • • •

MAGNIFICENT SEAVIEWS
WATERFRONT 2-LEVEL
HOME

Living room 16x20 with lovely raised fireplace and door to sundeck width of house. Two large bedrooms, attractive bathroom and superb built-in kitchen with eating area in addition to dining room, and large hallway leading to lower floor which has huge rumpus room 29x15 ft., extra bedroom and utility with lots of room for further expansion. 113-ft. of waterfront and double car garage. Mt. Douglas Park area. For further details please phone

GEORGE S. LEE
HOME 478-1903 OFFICE 385-3435

• • • •

ELIMINATE
THAT TAXI SERVICE

Are you tired of operating a shuttle car service for teenagers back and forth from town?? You are?? Then you should see this fine family home!! On a good street close to town, schools, bus and shopping this three bedroom older styled home is in wonderful condition. Plenty of room for small children on the 135 feet deep lot. Well priced at
$13,500 (terms)
CALL S. W. BRIDGES
385-3435 478-1455

• • • •

P. R. Brown and Sons have
mortgage money
always available.
Preferred rates.

• • • •

BY BUILDER

2041 San Rafael, off Longview. De luxe 3-bed., 1½ baths, full basement; $23,500. Open weekend 'til 6 p.m. Postle Construction. 477-3728.

UPLANDS. LARGE 2-STOREY home. Double garage. Many extras. Almost complete. 385-7243, Builder.

HOUSE, 4580 WEST SAANICH RD. Owner. 479-2430.

150 HOUSES FOR SALE

NORTHWESTERN
O
R S of Victoria
T E Ltd.
H C
W U 909
E R GOV'T ST.
S I or
T T Branch Office
E I 3200 Quadra St.
R E
N S 385-6741

"SEAVIEW AND
LUXURY"
THE FINEST GOLD
MEDALLION HOME

Relax in this superb living room with its fine w-w imported carpet, teak panelling, granite floor to ceiling fireplace raised hearth, watch the sea in all it's moods. Scan the islands from the fully equipped kitchen of dreams. Wake up in the master bedroom to equal views of the sea and the islands, then trot down to the beach and moorings for some pleasant boating or fishing. Two more bedrooms and the dining room are on the main floor. The ground level daylight basement has other attractions with its large recreation room with granite fireplace and complete with pool table, also two bedrooms and storage rooms. Only 15 miles to paradise, this most attractive, all electric home, triple plumbing, double carport and sundeck, is set on a most desirable landscaped lot with trees of nearly ¾ acre. Viewing by appointment only. No drive-bys. Phone 382-9981 or 385-6741 anytime. Ask for FRED HULLY for this exclusive.

$51,000

"VIEW"

5 BEDROOMS
DOUBLE PLUMBING
5 YEARS OLD

Living room with fireplace, dining room. Large electric kitchen, utility room, plmd w/d. Rec room. Full bsmt. Call 385-6741 (24 hrs)
RACHEL PARSONS

"SXS DUPLEX—$26,000"

Bright and clean as a new pin. Located on cul-de-sac off Esquimalt Rd., close to Dockyard, in excellent rental area. Each side has two large bedrooms, separate utility plumbed w/d. Full high bsmts. Roughed-in for additional suites. Sep HW heating systems. 385-6741 (24 hrs)
ART PARSONS

"S x S DUPLEX"

This modern side by side duplex is being offered for sale for the first time. Each side consists of 2 bedrooms, large living room, family size electric kitchen. Separate heating plants. Beautiful large landscaped lot. One of Victoria's better areas.

Offers at $35,500.
JACK RODGER

LAKE HILL
6¼% MTG.

Immaculate 1¼-year-old. Extra large living room and dining room. 2 bathrooms, rumpus room, 3 bedrooms, sundeck, large lot. Full price $23,900.

Call 385-6741
DON PATTERSON

"GORDON HEAD"
UNIVERSITY VILLAGE

Super six room, de luxe home in an area that is really going ahead and increasing in value. Special feature of this home is parquet floors throughout with exception of the kitchen. Three large bedrooms with large closets with sliding doors. LR 17.6x12.3 with fireplace. DR 12x9. Kitchen 10x10 with built-in dishwasher. Full high basement with extra room size 12x13. Early possession. $21,900.

ROY E. HILLS

"BRENTWOOD"

Three-year-old bungalow spot less, beautiful large L-room attractive raised hearth fireplace, 12x14 dining room, electric kitchen with sundeck off, 2 really large bedrooms, vanity bathroom, extra 3-pcs bathroom down, 27x14 rumpus room, "extra" bedroom, workroom or could be another bedroom. Double carport. Large lot. A real beauty, just $22,300. Call DORIS ADAMS, 386-3989 or 385-6741.

"BELIEVE IT OR NOT"

I am back after 6 weeks holiday so if you are thinking of selling YOUR HOME OR BUSINESS PLEASE CALL 385-6741 AND ASK FOR
MRS. SIMPSON

Properties sold before leaving:
630 FOUL BAY ROAD.
1423 VINING.
1209 YUKON.
3350 LINWOOD.
COWICHAN - BAY ANCHOR MARINA.
All my other listings were sold. REMEMBER
MRS. SIMPSON,
385-6741

"MONKEY TREE"
Esquimalt—Sea View

Also a variety of fruit trees and one large walnut tree enhance this choice Esquimalt home. A high location with lovely sea views, close to shops and bus and schools. There are 2-bedrooms up with an additional 2 down or possibly a legal suite. Only 4 years old this should sell fast at $20,500. (6½% mortgage.) For details phone 385-6741.

RAY SMITH

"$$$$$$$"
"HOLDING PROPERTY"

Apartment zoned and only a pleasant stroll to park, beach, and town. Spotless 2 bedroom stucco bungalow. Living room with FP, dining room, electric kitchen with breakfast area. Utility room plmd, full bsmt, drive-in garage. Don't miss this opportunity. Call 385-6741 (24 hrs)
RACHEL PARSONS

3 BEDROOMS
FULL BASEMENT
$16,900

Eight years old, stucco finish, sundeck, rumpus room. Secluded back yard with 7 fruit trees.

Call 385-6741
DON PATTERSON

150 HOUSES FOR SALE

NORTHWESTERN
O
R S of Victoria
T E Ltd.
H C
W U 909
E R GOV'T ST.
S I or
T T Branch Office
E I 3200 Quadra St.
R E
N S 385-6741

"SPACIOUS DUPLEX"
$17,400

What better rental area than near the Jubilee Hospital? This newly listed duplex has been well maintained. The rooms are large and there is a fireplace in each living room. An extra room in the full basement, plus toilet, is an added feature. If you are looking for revenue, see this excellent property with me today. Only $85 per month to existing mortgage.

DAVE NELSON-SMITH
385-6741 or 386-6233

LAKE HILL

Good 2-bedroom view home. Needs some work but excellent location. Double lot. Try your offer on $15,750.

Dave Nelson-Smith
385-6741 or 386-6233.

"HIGH LOCATION"

Charming Tudor on attractive setting with view. 2 bedrooms plus den. Large living room with fireplace. Separate dining room. Electric kitchen with breakfast nook, overlooking lovely landscaped garden. Utility off kitchen, plumbed W.D. Full basement, OOM heat. Drive-in garage. Full price only $18,000. For details call 385-6741 (24 hours).
RACHEL PARSONS

"NO BASEMENT"

NO NONSENSE in the low asking price of $13,500 for this unique 2 (or 3) bedroom home in Saanich. Features include:
—Corner fireplace.
—Superb landscaping.
—Carport.
—OOM heat.
Possession could be almost immediate as vendors have purchased larger home. For details phone 385-6741.
RAY SMITH

"DOWN OAK BAY WAY"

Two-bedroom home in top notch condition. Smart cabinet kitchen. Full basement and new furnace. This retirement gem is only $10,000.
BERNICE WEIR

"SEMI RURAL"

"Neat as a pin" cottage in an overgrown garden just the thing for a retirement couples' "best years" or for young folk wanting to build financial security thru home ownership. Only $8900 full price on terms. Call ANDREW DUNNING at 385-6741.

"TINY CUTE AND COSY"

Spotless one bedroom cottage. Fireplace in living room, dining area in electric kitchen. Full bsmt, auto heat. New wiring, copper pipes, close to shops and transportation. Fenced landscaped lot. Clear title. Only $8,500. Call 385-6741 (24 hrs)
RACHEL PARSONS

"RETIREMENT SPECIAL"

Cosy, 1-bedroom cottage situated on a lovely landscaped lot. Truly a gardener's paradise. All conveniences within 1 block. Taxes $11 per year. $1,800 down, $65 per month.

Prices to Sell at
$7,350
JACK RODGER
385-6741

"$1,000 DOWN"
MAYFAIR

6 room family home. New automatic oil heat, 1 block from Douglas St. Zoned light industry. $6,900 cash, or $8,500 with terms. Phone 385-6741.
ROY E. HILLS

"SHADES OF HOLLY"

The shapely trees throw a cool crisp shade on the trim lawns and clean gravel drive. The comfortable living room, spacious dining room, electric kitchen, modern bath, 3 bedrooms (all ready to move into), 4 fruit trees and gleaming white picket fence spell family comfort with money over just for fun! Esquimalt. Full price $9,250. BEV McARTHUR, 385-6741 anytime.

RITHET AGENCIES
LIMITED
714 Fort Street 382-4251

UPLANDS
LUXURY HOME
OVER 1,300 SQ. FT.

This delightful retirement home with ample space for family or entertainment MUST BE SOLD.
Two bedrooms and den or THREE BEDROOMS (plus extra fourth bedroom in basement), large living room WITH FIREPLACE, guest-size dining room, dream kitchen and eating area.
UNIQUE vanity four-piece bathroom on the main floor plus three-piece and laundry in basement.
Beautifully landscaped garden, mainly lawn with herbaceous border, cement patio and glimpse of the sea.
REASONABLY PRICED

$34,500

CONVENTIONAL TERMS
ERIC A. MACFADYEN
352-4251 Night or Day

OPEN HOUSE
430 OWENS ROAD
MONDAY to FRIDAY, 7-9 P.M.

Over 1,400 sq. ft. Brand-new, three large bedrooms. Attractive, large living room and dining room. High full basement with R.I. rec .room, open fireplace. Don't fail to view this lovely home with so many special features, for the realistic price of $22,900. Large mortgage available.

(MRS.) GERRY HUTTON
John Bishop
ROYAL OAK PROPERTIES LTD.
479-1667 or 385-0022

DRIVE BY 1228 MONTROSE
PANORAMIC VIEW OF CITY,
STRAITS AND MOUNTAINS

Lovely 3-bedroom home. Landscaped lot. Fishponds. Extensive renovations have been done. Large living room and master bedroom, utility. Plumbed for washer and dryer. OOM heat. Separate garage. A city property with low taxes. Schools, stores and bus near. A clear title. $6,000 down. Owner will carry balance at $100 or $120 pm. To view call 384-7128 or Res. 384-5116 anytime. Gordon Thomas at Douglas Hawkes Ltd.

150 HOUSES FOR SALE

SHIRLEY PHILPS'
HOMEFINDERS LTD.
FAIRFIELD PLAZA 388-4402

UPPER LANSDOWNE
SECLUSION
NO MORTGAGE
TO RAISE

Set way back from the street on a cul-de-sac, this quality home offers that privacy everyone longs for — yet is in the heart of a most convenient area of Oak Bay. This home was designed for comfort and easy care making it pretty, yet practical! Beautifully equipped functional kitchen (planned by a Home Economist) with stove, dishwasher and garburator. The halls, living and dining rooms are carpeted with fawn propolon. There is a very smart wall of glass built-ins in the dining room and sliding doors to the sundeck overlooking the back garden. The master bedroom has a vanity bathroom and oodles of built-ins. Particularly well designed 4-pce. bathroom and 2 more bedrooms complete the main floor. The 34-foot rumpus has a built-in bar and open fireplace and sliding doors to the patio. Next to the den or office is a unique bathroom containing a built-in couch with sun lamp and heat lamp. Many bonus features such as screen windows, yearly heating bill of only $88, outdoor flood lights. Do phone me for more details.
MARIAN PRICE, 388-4401.

POST AND BEAM
THIS IS A CUTIE

You will have to see this little bungalow. Quiet setting, yet close to town. Lovely large living room with fireplace, all HW floors, cabinet electric kitchen with fan, 3 bedrooms or 2 with den, utility room, 4-pce. bath, carport, excellent starter or retirement only 7 years young. Full price $15,500. Call SHEILA RINHOFER, 388-4401 or 385-2970

LOVELY VIEW
9-MI. CIRCLE, NORTH

1,290 sq. ft. of gracious living area, 3 bedrooms, 2 baths, room for more development. Sliding glass from the dining room to patio. Almost half an acre in an area of new homes. $22,400. ADELINE NICHOL, 388-4401 or 652-2090

LANGFORD
SOLID AS A ROCK

2 Bedroom full bsmt stucco home — owner built — no waste space — low taxes — lovely garden — Asking $14,700. A must see with
FRAN McVITTIE
388-4401 478-4886

GORGE BURNSIDE
$17,950
3 BEDROOMS

Nearly new, beautifully cared for, this 1128 sq. ft. home is a split level with few steps. There's a delightful corner fireplace and hardwood floors. The living room-in-line dining room gives a spacious 28x15 area divided by a planter, the master bedroom is big and bright and the home is ready to step in and live. Exterior is attractive stucco and knotty pine siding, carport. Close to bus and schools the location is ideal and amongst nice homes.
GRAY LORENZEN
388-4401 652-1038

UVIC
TWO BLOCKS

A lovely home for students or staff of the University. Three big bedrooms plus finished room in full basement. Living room has fireplace and wall-to-wall carpeting. Large lot, landscaped. Well priced at $19,900. Phone
MARY SMALL
388-4401 ANYTIME

V.L.A. BRENTWOOD
$21,700

You must see this if you are looking for a home offering spacious, comfortable living. Cathedral entrance leads up to a lovely bright living room with panelled F.P. wall. Sliding glass doors open to a huge sundeck from the dining room, labor-saving kitchen with oodles of cupboards. Two bedrooms on the main floor — one finished and room for yet another in the full high basement. Roughed-in rumpus room and 2nd bathroom. Carport and hardtop driveway. Lovely level landscaped lot, close to school, shopping and marinas.
ADELINE NICHOL,
388-4401 anytime

OAK BAY LOVERS
$58,000

High atop Gonzales Hill this magnificent home is located at 190 Dennison. An architect's dream and only 2 years old it offers 4 plus bedrooms, glamorous living room, dining room, family room, 3 sundecks — and an incomparable view. Call SHIRLEY PHILPS, 388-4401 ANYTIME.

SECLUSION—VIEWS
$31,500
½ ACRE
4 BIG BEDROOMS

Gracious accommodation for the growing family. A QUALITY BUILT NEW HOME with spacious entrance, living rm. and den ALL IN WOOL WALL TO WALL. Both rms have lovely panelled walls and big fireplaces. The TEAK PANELLED DINING RM. is family size. Off the well planned generously cabineted kitchen is a LGE. FAMILY RM. 2-pce. bathrm. and big utility. The 1200 SQ. FT. OF UPPER floor comprises 4 bedrooms, a big 4-pce. bathrm. and off the master a separate dressing rm., 3-pce bathrm. and a big secluded sundeck with delightful views. This property is beautiful and the urgent need to sell allows attractive terms.
GRAY LORENZEN,
388-4401 652-1038

OPEN HOUSE—
MARIGOLD
843 GLADIOLA
MON., TUES.,
WED., 7-9 P.M.

A dandy 2-bedroom home you must see. 11 years old, easy taxes. $12,300.
Agents with clients welcome.
Shirley Wilde in attendance.
388-4401 or 478-2459.

B.
C.
L
A
N
D
INVESTMENT AGENCY LTD.
922 GOVERNMENT STREET

"SHINING BRIGHT
RANCHER"

Panelled living room — gleaming oak floors — three good size bedrooms — 4-piece bath, modern electric kitchen and extra large family room, makes this delightful six room, no-step home, situated in Colwood, a real buy. Phone 385-6741 or 383-8526.

RON McCONNAN
Northwestern Securities Ltd.

BY OWNER

Drive by 1641 Elm, off Shelbourne, 1,300 sq. ft. split level, sunken living room, floor-to-ceiling fireplace, wall-to-wall carpeting, 3 good sized bedrooms, rumpus room, laundry and second bathroom. $23,000. Call 385-3025.

ON MAY NEAR SHOPS, BEACH, school and bus, small cottage, upstairs, full basement, with views. Cash to mortgage. 386-6930.

150 HOUSES FOR SALE

C 386-3231
O
L 1800
O BLANSHARD
N
Y REALTY

LOOK NO FURTHER
$9,950

Featuring 3 bedrooms, new cabinet electric Kitchen, spacious Living Room and Den with wall-to-wall carpeting. Full cement basement. O.O.M. heat, copper plumbing. Large fenced lot, numerous bulbs, fruit trees, etc. The down payment is small. Hurry, phone FRANCEY SALYNIUK 386-3231 or 384-9549 anytime.

CADBORO BAY

3-bedroom home built for family living. Large LR with Fireplace, Dining Room in line. Panelled Rumpus room in F.C. basement. Fenced lot, close to Beach. Asking $26,500. MRS. PELLING, 386-3231 or 384-2437.

EXECUTIVE HOME
HIGH ON ROCK

4-bedroom, split-level, drive-in garage. Panoramic views of me city and sea. Priced well below replacement value. L-shaped living and dining, very attractive kitchen and secluded sundeck. Stucco exterior with bonded roof. Call WINIFRED KNOX to see this beautiful home today. Res. 388-5235, office 386-3231. (24 hr. service.)

CLAUSTROPHOBIA?

Bursting out of the walls of your present home? Crave spaciousness and charm? This one has both, a brand new listing located close to the beach off Dallas Rd. and priced at $17,900. The large elegant entrance hall leads to a 24x18 living room with fireplace, there is a sep. 15x15 dining room, modernized kitchen and a util. room on the main floor. 5 bedrooms upstairs, plus a full cement basement with OOM heat gives plenty of living space for a large family. Call BETTY SILVER, 386-3231 or 385-2885.

ESQUIMALT

Built for a professional man, this home displays quality, comfort and privacy. The 5 large bedrooms upstairs have cedar lined closets. Situated on approx. 2 acres, there is room for future development. Price $75,000. To view, please call MRS. PELLING, 386-3231 or 384-2437.

UNIVERSITY
REALTY LTD.
IN THE PLAZA
477-1555

FAIRFIELD
$15,250

CLOSE TO EVERYTHING
IN NEW CONDITION

Charming home with cosy living room, modern kitchen with dining area. 2 bedrooms on main floor and 1 bedroom plus rumpus room in full cement basement. Spacious lawns with small greenhouse; separate garage.
ANNE STACEY, 384-6384

FAIRFIELD
$14,000

No basement, 2-bedroom home with charming living room, sunny kitchen with dining area, utility room, delightful garden.
ANNE STACEY, 384-6384

GANGES
SALT SPRING ISLE.
$14,000

Ideal retirement home. 9 acres land. 2 bedrooms, modern kitchen, charming living room—lots of fruit and nut trees. 5-minute walk from village.
ANNE STACEY, 384-6384

MARIGOLD AREA
BRAND NEW

From an eastern design, this attractive 3-bedroom back and front split-level home will be available shortly. Modern in every detail, it is situated on a large secluded lot handy all conveniences. A Catholic family would appreciate its proximity to St. Joseph's Parish Church and school. Priced at $19,500. Full particulars from Mr. Fortune at res.: 477-1229 anytime.

UNIVERSITY
GORDON HEAD

Built 2 years this lovely NHA family FOUR-BEDROOM, OOM, basement bungalow borders on University grounds. Spacious living room with fireplace, separate guest-size dining room, cabinet kitchen with built-in electric stove and oven. 3 large bedrooms on main floor. Finished rumpus room and bedroom in full high basement. Excellent area of new homes. Near Raquet Club and schools. To view please call
GEORGE THORNELOE
477-2771

HANDYMAN'S
SPECIAL

Gorge area home. Lot 50x120, sewered. Needs repairs. Price $4,950, on terms. Less for cash. Call
LOGIE DUNN, 479-3186

DICKIE AGENCIES LTD.
919 Fort 382-4312

GORDON HEAD ESTATE

Almost ½ acre — (up to .98 acre available), dignified home of 8 rooms full basement, oil hot water heat. LARGE SWIMMING POOL WITH COMPLETE FILTER SYSTEM.
—4 bedrooms, 3 bathrooms.
—Large dining and family room.
—Conservatory.
—Five star kitchen, plumbed and wired for Washer and Dryer.
—Gleaming white oak floors and wall-to-wall carpet.
—Unoccupied since completely decorated by professional firm of decorators.
—Majestic trees, iron gates, circular driveway.
Full price $25,000 and extra $6,600 for complete .98 of acre). Owners open to negotiation.

CALL DOUG DICKIE
386-9558 Res. 382-7822

GIVE UP?
TIRED OF LOOKING?

Custom build, exactly what you want and save hundreds of dollars. Enquire about owner participation.

KASAPI CONSTRUCTION CO. LTD.
Call 386-6191
Ask for Jack Davis

UNDER CONSTRUCTION
7% N.H.A. MORTGAGES

Different locations.
5 bungalows and split-levels.
Price $19,500 and up.
Down payment as low as $2,000.
For more information call
P. Point, 479-7151, res. 652-1497.

150 HOUSES FOR SALE

D F H
D. F. HANLEY
AGENCIES LTD.
3293 DOUGLAS STREET
385-7761
24-HOUR SERVICE

CAPITAL HEIGHTS DUPLEX

Large, very well maintained home situated in a high view location. Adjacent lot available. Full price $12,900. Call BOB HAGUE 385-7761.

SIDNEY

On a quiet street in an area of new homes. This 2 yr. young elegant home can be yours to have and enjoy. Executive features throughout. Large NHA 6¼ per cent mtge. Full price only $21,900.
Call BOB HAGUE 385-7761

FAIRFIELD
BY BEACON HILL PARK

A new listing, this double-gabled charmer stands with quiet dignity on a tiny, block-long street hard by the lush beauty of Beacon Hill Park and near the Cook Street stores. Solidly built by the present owner, the home offers that old-world kind of construction and finishing craftmanship that is so rarely seen today. Adjoining living and dining rooms with separating french doors, and feature fireplace. Three bedrooms, one with angled fireplace. Large kitchen utility room overlooking a sea of Fairfield greenery. Hardwood floors throughout. Full, high basement, auto oil heat, double garage. Price: $22,500. Down payment could be $5,000. MR. NORMAN 479-1695 or 385-7761.

RETIREMENT

A real home with privacy, a truly country atmosphere, a beautiful garden, yet only two minutes from shopping centre and bus! It's an ideal retirement home with thick woods in front, expensive garden and trees at rear, only ten minutes to town by bus. Two bedrooms, a panelled den, comfortable living area and a bright kitchen. Garage. Flexible terms, perhaps $2,500 down. Price: $12,900. Mr. NORMAN, 479-1695 or 385-7761.

MOUNT TOLMIE

GLEAMING WHITE SIDING, STONE PILLARS.

If you really want to see a home of distinction on a quiet cul-de-sac call me today.

I can show you a beautifully landscaped three-bedroom home featuring entertainment sized living room and guest size dining room with sliding glass doors leading to a relaxing sundeck.

Quality teak cabinets highlight the step saving kitchen with built-in range and dining area.

The de luxe vanity bathroom is completely tiled.

From the colorful family room on the lower level, step outside on to a secluded patio and admire the towering oak trees which are prominent in this exclusive area.

Two-car garage. PRICE: $26,500 with terms.

CALL
ALICE MOORE
Res: 382-3280 or Off: 385-7761

BROWN BROS. AGENCIES
LTD.
1125 Blanshard Street
385-8771 anytime

JUBILEE AREA
$3,100 Down—$75 per month

A cute little no-basement, 2-bedroom home in excellent location. Cosy living room with fireplace, cabinet electric kitchen. OOM heating, separate garage, nice lot. Possession end of July. Only $10,750. Exclusive with Mr. Pearce, 385-8771 or res. 386-3808.

ROYAL OAK
OVER ½ ACRE
EXCELLENT FAMILY
HOME

An immaculate 10-year-old home in lovely country setting. Spacious living room with fireplace—dining room. Both with beautiful ship deck oak floors — Bright cabinet electric kitchen — eating space, 3 bedrooms — master (11x13), 4-pce bathroom. Full basement. Oil heat. Drive-in garage. Excellent. $20,500. C. Pearce, 385-8771 or at home 386-3808.

GORDON HEAD
1961 SALTAIR CRESCENT
SEA GLIMPSE

DO NOT DISTURB OWNER

Lovely 3½-year-old home. Immaculate. Over 1,350 sq. ft. Spacious living and dining room. Raised hearth fireplace, large cabinet electric kitchen, double plumbing, 3 bedrooms, full high basement. Owner leaving, so priced to sell at $24,950. Exclusive with Mr. Pearce. Please phone anytime 385-8771.

COOK-FINLAYSON

Drive by 1325 Merritt Street. This older bungalow is in spotless condition and contains a living room, large electric kitchen, 2 bedrooms on the main floor and an extra one in the full basement. Other features include oil hot water heat, a separate garage and nice garden. The full price with terms is just $11,500. Please call Ted Graves anytime.

V VICKERY
V V
V V &
V V
V V SONS
V

SCHOOL DAZE

Severa new homes in nice locations —be settled in before school starts. Down Payments from $1,400 and reasonable monthly payments.

FOUR
BEDROOMS
FOR
YOU

As-new gracious home in good area. W-W carpet, 3 sets plumbing, two fireplaces, rumpus room, fenced and landscaped. Only $23,900.

PERSONALIZED
SERVICE

Our planning department can design a home to suit your needs at a price you can afford. Phone today for details, no obligation, of course.

EXCEPTIONAL

Lovely building site on Van Tilberg Ave. Large lot, trees. One of the last lots in this area. See our sign on property. Only $14,400.

VICKERY & SONS LTD.
BONDED CONTRACTORS
V.L.A.—N.H.A.
Phone 385-1285 Anytime

Builders of the finest homes

GORDON HEAD, A GOOD INvestment in this quickly expanding area. 2-bedroom bungalow on corner lot, 1 block from elementary school and close to junior and senior secondary schools and university. Oil-O-Matic heat. Newly decorated throughout. $14,000 cash. Principals only, please. 477-1135 evenings.

HIGH QUADRA GEM

$11,500, modern 2-bedroom stucco, oil furnace, garage, close to all facilities. Ideal large lot for garden lovers. $4,500 down. McCandless Realty, 383-6111, eves. 384-5855.

High Quadra—Lakehill
Oak Bay — Lansdowne
Eric Porter
384-8328, Res. 386-0586 or 656-4129
S. W. Anderson Ltd.
850 Gordon St.

VICTORIA DAILY TIMES, MON., JULY 17, 1967—29

150 HOUSES FOR SALE

BRAND NEW LISTING
OAK BAY CHARMER
QUALITY CONSTRUCTION
20 YEARS YOUNG
4 LARGE BEDROOMS
TWO 4-PC. BATHROOMS
FULL HIGH CEMENT
BASEMENT
OIL HOT WATER HEAT
$27,900—GOOD TERMS

Beautifully planned, custom-built home located in the heart of Oak Bay on a quiet street close to the sea, parks, schools, shops and transportation. Lovely large landscaped lot (room for swimming pool or tennis court at back). This is a perfect prestige family home with real QUALITY, VALUE and CHARM. Priced to sell quickly (owner transferred) at hard-to-believe price of only $27,900. For appointment to view, call
ROBERT YOUNG
383-4124

CADBORO BAY
PRESTIGE VIEW HOME

Beautiful modern architect-designed executive home for discerning people. This home has charm and a view that cannot be surpassed. Located on a lovely landscaped lot in an area where homes are seldom on the market. Do not miss this exceptional buy at $39,500. Drive-by 2597 Vista Bay and then call
ROBERT YOUNG
383-4124

CHARMING LITTLE DUPLEX
BEACON HILL PARK

Located on choice apartment zoned property with 124 ft. frontage facing beautiful B.H. Park. Separate double garage. Oil hot water heat. Exceptionally valuable holding or building property. $22,900. Call
ROBERT YOUNG
383-4124

BRAND NEW — ONLY $23,900
SEA VIEWS FROM THE
PRIME OF GORDON HEAD

Daring Chalet styled "A-FRAME" exterior with traditional CEDAR SHAKE roof featuring a large FORMAL entrance hall, LARGE living rm, GLASS DOOR to REAR SUNDECK from dining room, spacious cabinet kitchen with separate access to sundeck and large breakfast area. Three good-sized bedrms. 2 BATHRMS. Lower level planned for FUTURE ROOMS. Large mortgage available.
ROBERT YOUNG, 383-4124

NESTLED UNDER THE OAKS. ENGLISH TUDOR, 3 BEDRMS, 2 YRS. OLD—$22,000.
This charming SHAKE ROOFED family home is SEMI-SECLUDED with country views and yet only 5 MINUTES from town. A very efficient floor plan with FULL BSMT. and SUNDECK.
ROBERT YUN

150 HOUSES FOR SALE

NEWSTEAD REALTY LTD.
1010 GOVERNMENT 382-8117

2 YEARS YOUNG
4 BR. HOME
LOW TAXES

COLWOOD AREA! Within walking distance to schools and shops! Here is a MOST ATTRACTIVE, well-maintained home in a fully developed TREED area. The appealing interior consists of an "L" shaped living and dining room with fireplace, a bright spacious kitchen, 4 bedrooms, bath, family room with fireplace, utility room and workshop area in the basement, sundeck, patio and other fine features. Beautifully treed, landscaped lot. DON'T OVERLOCK THIS ONE—it's a bit different than the rest!

ONLY $20,900
Terms Available
To view call
MR. HEGEN
382-8117 24-hr. service

NEAR UNIVERSITY
5 BEDROOMS

There is a decided feeling of being out in the country in this perfect new family home overlooking the University area. The living room with its granite fireplace, the dining room with adjacent sundeck, the functional kitchen, four bedrooms and bath on the main floor are supplemented by the ground-level living area consisting of family room with granite fireplace, bedroom, 3-pce. bathroom including shower, playroom, utility room, workshop. Minimum-care lot. Nicely treed area. Blacktop driveway.
To view call anytime
$28,000
PATRICIA SEDGER
382-8117 office res 479-3673

GLEN LAKE
CHARMER
3 BEDROOMS

This five-year-old home, situated on a large treed lot, offers a large living room, electric kitchen with eating area. Sliding glass doors onto a large sundeck. Two large bedrooms on the main floor and one in the full basement. Roughed-in rumpus room and loads of storage space. OOM. Carport and fenced yard. Close to school. Low taxes.

$13,900

Good terms, call me now at 382-8117 or 388-5042.
BEVERLEY QUINN

OAK BAY
BEACH DRIVE
SEA AND MOUNTAIN VIEWS

50 YARDS FROM THE BEACH
A one-year-old, custom built POST and BEAM home with nearly 2,000 sq. feet of well appointed living area! It is situated in an elevated location and affords UNOBSTRUCTED views of the Strait of Juan de Fuca and the OLYMPIC MOUNTAINS. This DE LUXE home consists of a 17x17 living room with fireplace and view windows, a 17x12 dining room, bright kitchen, den, 3 bedrooms, two 4-pce baths and rec area. Many other fine features! TRULY A QUALITY HOME IN A PRIME LOCATION.

FULL PRICE $38,500
Good terms available
MR. HEGEN
382-8117—24-hr service

ROCKLAND AREA
EXCLUSIVE LISTING

Ideal retirement, no-step home. 2 bedrooms. Living room with fireplace. Dining room 12x12. Full high basement with rec. room. Toilet and shower room. Hot water heating. Wired for dryer.

$15,500
MARY JAMES
382-8117 or 388-1215

NEW LISTING
NEW HOME
NEAR UNIVERSITY

Come with me to one of the most pleasant areas within the 3½ mile circle. Entering the foyer one can glance into the living room and admire the impressive granite fireplace and enjoy the pleasant view from the living room, dining room and adjacent sundeck. The kitchen is planned for maximum efficiency. The through hall leads to 4 bedrooms and a complete bathroom on the main floor. The ground level living area comprises a large family room with granite fireplace, a bedroom, a 3-pce bathroom and a separate utility room. There is also a beautiful playroom for the children. This delightful home is on a large minimum-care lot in a well-treed setting. Blacktop driveway.

$28,000

Please do not hesitate to call me at any time to view.
PATRICIA SEDGER
382-8117 res. 479-3673

3 BEDROOMS
FULL BASEMENT
ONLY $16,500

OUT-OF-TOWN TRANSFER makes this reasonably-priced offer possible. Situated on a quiet street amongst nice homes this stucco bungalow has 1,200 sq. ft. of well planned living. Large living room with fireplace, thru hall and separate dining room and a bright kitchen with breakfast nook.
FRUIT TREES. CABLEVISION
Exclusive With
MRS. MARY HOLIZKI
382-8117 or 658-5776

MEDALLION
WATERFRONT HOME
4 BEDROOMS

Truly one of Victoria's most beautiful modern family homes, built in 1964 for the owner — boasting 2,450 sq. ft. of perfection—Such as:
1. ¼ acre lot—semi-seclusion
2. 74-ft. waterfront beach
3. Your own mooring buoy
4. 30' L.R. command water view
5. 20' D.R. command water view
6. 5-Star electric kitchen and bar
7. 2½ Happy bathrooms
8. 30' rumpus, fireplace, water view
I haven't told you anything about the oversized workshop with command water view or the double carport, patio, or sundeck—You owe it to yourself to take the time out to view his Beauty! ! TERRIFIC REDUCTION, VENDOR SAYS SELL —YOU'LL LOVE IT! !

$41,500

Clear Title — Terms — Tailored to your pocket book.
Call MARY FRASER now
382-8117 or 385-4335

150 HOUSES FOR SALE

NEWSTEAD REALTY LTD.
1010 GOVERNMENT 382-8117

LANGFORD
3 YEARS OLD

Try your down payment on this 3-bedroom home. Large living room, elec. kitchen with dining area, 3-pce. bath, OOM.
Asking Price
$13,000
JOYCE BARLOW
382-8117 or Anytime 478-6960

John Bishop
ROYAL OAK PROPERTIES
4514A WEST SAANICH RD.
(At Former Saanich Municipal Hall)

COLWOOD AREA
NEW—BIG—CHARMING
ONLY $23,500 (1,900 ft.)

Definitely the finest buy in this lovely treed and quiet area — Check these value points.
1—Large entrance hall with planter.
2—Spacious living room with Big fireplace.
3—Big Dining room with sundeck.
4—Terrific kitchen with Bar (Brickwall)
5—3 big, big bedrooms with 2 bathrooms
6—Den or 4th bedroom.
7—Spacious family room (glass doors to patio)
8—Utility room with W and D connection, extra bathroom roughed in.
9—Big high basement, with Mod. oil heat.
10—Beautiful large lot 72x140.
This home is "Different" not a stucco box, see it—Love it and Buy it.
JOHN BISHOP
479-1667 (Bus. Hrs.)
385-0022 (24 Hrs.)
656-2308 (Res.)

CHARM—SECLUSION
CHARACTER HOME
GOVT. HOUSE AREA

This beautiful architect designed home on a luxuriously (almost ½ acre) landscaped lot — is the ideal spot for business or retired couple requiring close-in location and appreciating beauty and charm. Large entrance hall, leading to a beautiful raised living room with wall to wall fireplace and a DIGNIFIED dining room, opening to covered patio. The spacious and delightful kitchen has CRESTWOOD cabinets, built-in desk and a GLASS WALL to secluded patio, a big FAMILY AREA with cozy fireplace and obscure leaded glass window — one wide hallway leads to a HUGE master bedroom with glass doors to patio and a big dressing room with sundeck and 2-pce. bathroom, which opens to a 4 pce. bathroom. Another smaller bedroom off the hall and ample closets. From the hall is an open stairway down to an "ABOVE GARDEN" floor with small bedroom — a LOVELY DEN with fireplace — a laundry and 3-pce. (Shower) bathroom as well as a storage area plus workshop. No drive-by's, but view anytime on 2 Hrs. notice. Good value, $38,500.
JOHN BISHOP
479-1667 (Bus. Hrs.)
385-0022 (Anytime)
656-2308 (Res.)

CADBORA BAY

One wooded acre and neat little 2-bedroom home ready to move in. Extra small cottage in need of repair close to beach and shopping. Wonderful high building location on lot. Only $12,900, $4,000 down.
(Mrs.) WINONA McKEAGE
479-1667 or 385-0022

JUBILEE AREA
FOUR BEDROOMS

Seeing is believing and this NEW LISTING is a treasure for the home-hunter looking for a good district, spaciousness and economy. Ideally suited for the GROWING FAMILY. Close to ALL AMENITIES. Living room with cosy fireplace and Dining room in line (can be closed off). Large family kitchen with loads of cupboard space. Bedrooms (2 on main floor and 2 upstairs) are good sized with ample closet space. Good thru floor plan. New copper plumbing and wiring, OOM furnace a few years old. Drive-in garage. Plumbed washer and wired for dryer. Early possession. Easily financed with LOW, LOW DOWN PAYMENT. Only $14,500.
BUZZ MAINPRIZE
479-1667 or 385-0022

LARGE FAMILY?
NEED 5 BEDROOMS

Close to town? Here is a good looking property in Oaklands area. Close to schools and shops in very good condition. Contains Large Living room, dining room, kitchen with built in range, and utility off. 2 bedrooms and bath on main floor. Up, has 3 bedrooms and bath. Drive-in garage in basement. This is an excellent family home with may extras. Easy to convert to legal duplex. Only $17,900 full price with terms. To inspect please call
LLOYD ELLIS
385-0022 (24 Hrs.)
658-8222 (Res.)

ROOM TO BREATHE
PAT BAY HIGHWAY

Approx. 12 years old spacious 3-bedroom bungalow in a nicely treed setting with distant panoramic view. House consists of approx. 1,400 sq. ft. including Lvg room with fireplace, 2 bedrooms and utility room, plus a master bedroom, which for size is out of this world. In a part basement there is a good size Rec. room and OOM heat. Sep. garage and a secluded backyard on a good sized lot. Full price $20,500.
WILF DAVIES
479-1667 or 385-0022

ROYAL TRUST
Real Estate Sales Department.

OAK BAY
APARTMENT
Two Bedrooms
Overlooking Windsor Park
One Block from the Sea
PRICE $14,500
A. E. COLES 388-4311
Evenings 382-8752

ROYAL TRUST
1205 Government 388-4311

1877 SAN JUAN AVE.
NEW N.H.A. 7%

Three-bedroom, cathedral entrance, double plumbing, extra large closets. Full basement with drive-in garage, PLUS carport with sundeck over, many other extras. First-class quality home. $22,100.
Phone builder, 382-7958.

BUILD A BETTER HOME
FOR YOUR MONEY
NHA 7%

Tech Designed Homes. Choice Lots:
10 Mile Point $6,500
Gordon Head $4,500
Lake Hill (not NHA) $2,500
BYRON PRICE
1314 Quadra 388-2458

150 HOUSES FOR SALE

ISLAND HOMES LTD.
2504 Douglas St. 386-7545

OVER ½ ACRE
EXCLUSIVE AREA
SPARE LOT
SPECTACULAR VIEW

This older 2-bedroom home, on Cordova Bay Ridge, is set on one side of spacious grounds allowing the subdivision of an 85-ft. lot worth $6,500. Surrounded by better class homes with underground wiring, telephone, etc. The shrewd buyer will see the potential in this property. $25,000 with terms. Call Lew Mollilet, 386-7545, 658-5270.

DRIVE BY
1887 SAN JUAN

This attractive 9-year-old, 2-bedroom bungalow is situated on a large lot (90x130) in a desirable area in Gordon Head, off Gordon Head Road. Full basement with extra bedroom, double carport and sundeck off large modern kitchen. Full price only $17,900, or may take trade. R. Hanson, 386-7534; res. 477-3720.

GORDON HEAD
SECLUDED GARDEN

This modern 3-bedroom home features large living room, separate dining room, large pleasant kitchen plumbed for W and D. Full basement is roughed-in for rumpus room and extra bath. The new garden is fenced, well treed and has fish pool and greenhouse. Price asked $23,500, with excellent terms. Must be sold. Call Mr. Pullan anytime at 386-7545.

SECLUSION, VIEW
HIGH QUADRA

This delightful rancher with over 1,700 sq. ft. on one floor features large living room with stone fireplace, large dining room, 3 bedrooms, 1½ baths, oil hot water heat, no steps, 2 secluded patios, 3 garages (one remodelled into studio) also carport. A pleasure to show. Offered at $31,000. Call Mr. Pullan, 386-7545 anytime.

OAK BAY HOUSE
PLUS STORE
$25,950, EASY TERMS

Excellent 1½ - storey, 2-bedroom home with built-in revenue. Attached corner grocery in the heart of Oak Bay with an established clientele. Will consider trade for land. Lew Moillet, 386-7545; 658-5275.

BYRON PRICE
1314 Quadra St. 385-2458

PRIVACY
ROCKLAND AVE.
New—$27,500

This most attractive home is located on part of a treed estate. The shake roof house has an entrance designed by a landscaped architect, rising driftwood cedar planters, rock and screens to make a most interesting entrance. The house has a large peninsula living room, looking out on a beautifully landscaped area. The free - standing fireplace is in chipped marble. The separate dining room is screened with Klux panelling. The kitchen is large with cabinets to accommodate the size. The ceilings in the kitchen, hall and bathroom are turn'n'iscent. The bedrooms are large and the master bedroom has en suite plumbing. The rumpus room has a finished entrance from the main part of the house. There are many other special features to this house including a double carport. The house is approximately 1 month from completion. Byron Price, 1314 Quadra St., 385-2458.

LAKE HILL
4 Bedrooms — Full Bsmt
$13,950

Immaculate home added with warmth and cosiness. The living room and dining room are in line. Sunny kitchen with double sink. Near schools and shops. Please phone V. Wong, 385-2458, to view this excellent buy.

GLANFORD
3 Bedrooms — Full Bsmt
$16,200

Transfer necessitates the sale of this family home 10 years young. L-shape living room and dining room, family size kitchen, full size basement with rooms roughed-in. Also roughed-in toilet. Property is fenced and half block from school. Possession can be soon. Phone V. Wong, 385-2458 anytime.

TOWN & COUNTRY
REALTY
LIMITED
2617 Douglas St.
382-7276

HIGH QUADRA
TREES, TREES, TREES

A FINE MODERN STUCCO HOME. 6 PLUS ROOMS, PLUS A LARGE FINISHED RUMPUS AND OFFICE OR TV ROOM IN FULL HIGH BASEMENT. 3 LARGE BEDROOMS, SPACIOUS CABINET ELECTRIC KITCHEN WITH BREAKFAST NOOK, ALL IN IMMACULATE CONDITION. QUICK POSSESSION. CLEAR TITLE. 8¾% PER CENT MTGE. AVAILABLE. S.P. $21,900. TO VIEW CALL 382-7276 or 383-5101 RES., W. LUDLOW.

C. N. MONTAGUE CO. LTD.
1028 Blanshard at Fort 384-9318

FAIRFIELD
GRACIOUS HOME

Possible income — walking distance to City. Quiet street close to all amenities. A most appealing large home well kept and up to date — new roof, newly painted, copper piping, 100 amp service. Oil hot water heating, new gas hot water. Two bathrooms, one modern with vanity. 8 spacious rooms with large cupboards. Full high basement lined and insulated. A small cottage 3 rooms and garage. Hot water heat. Landscaped lot 60x120, fruit trees. A good buy for quick action. Exclusive listing.
$19,500
Mr. Betts, 384-9318, 384-2498

FANTASTIC SEA VIEW

NEW N.H.A. HOME

2½ MILES FROM

CITY CENTRE

This beautiful 3-bedroom home with ensuite plumbing is nearing completion, and will not last long. Imagine a full panoramic sea view from living, dining room, kitchen, sundeck and basement. Designed for gracious living, this home and site are irreplaceable. Act now before it's too late.
Kasapi Construction Co. Ltd.
Ask for Jack Davis
386-6191 anytime, day or night.

WESTERN HOMES LTD.
817 FORT STREET

QUADRA—
LAKE HILL DIST.

A dandy 2-BR, clean bungalow. Perfect for retirement. 1 blk. to transportation. Close to shops. OOM heat. Low taxes. See this one, you'll like it. Owner leaving city. Full asking price $8,900 terms. Stan Hyland, 382-2157, eves 383-3520. Larry Skinner, 382-2157 eves, 477-6753. Western Homes Ltd.

$6,950. 4½-ROOM, BASEMENT. $950 down. 384-7238. 931 Inverness.

150 HOUSES FOR SALE

RITHET AGENCIES LIMITED
714 Fort Street 382-4251

TUDOR MANSION
NEARLY 20 ACRES
ON MAIN HIGHWAY
SOUTH OF DUNCAN

Gentleman's estate. This stately home was built in 1938 and has recently been renovated throughout at considerable expense.

Five bedrooms, two full bathrooms plus powder room, 30'x29' living room, guest-size dining room, cosy den with fireplace, dream kitchen with built-in oven, table top range, dishwasher, upright refrigerator and matching upright freezer. Full basement with 30'x29' recreation room.

Ample water supply. New hand-cut shake roof. Barns for hay storage, box stalls for four horses, three cow stanchions. This property is all cleared except for a fringe of timber retained to give seclusion. Good grazing for horses. Valuable property with panoramic views, ripe for subdivision in the near future.

PERFECT FOR
COUNTRY HOME
BOARDING KENNELS
OR HORSES
$85,000
ERIC A. MACFADYEN
382-4251 Night or Day

HIGH IN TOWN
POST 'N' BEAM

Low rakish looking with pitched ceilings with that open plan, very stylish indeed. Comprises small functional kitchen, living room dining room combo, with brick fireplace to rafters, two twin bedrooms plus nifty little den. Vacant possession, only $15,500. Phone FRED CAMPBELL, 382-4251.

IN BEAUTIFUL FAIRFIELD
$23,900

A truly lovely quality-built home, 1,450 sq. ft. of gracious living. Close to park, waking distance to downtown. Spacious living room with granite fireplace. Separate dining room. Cabinet electric kitchen with nook. Good rumpus room, bedroom and 3-pce. bath in basement. Suitable for professional, business or retired people. A pleasure to show. You will not be disappointed.
HERB THOMPSON,
382-4251, 384-4543

GEORGE RANDALL LTD.
384-8109

GORDON HEAD

Some water view from this large 3 bedroom, full basement home. Sundeck, 2 bathrooms, large dining room, rumpus with fireplace, double drive-in garage. Near elementary school. Full price only $22,950, 7½% mtge. Exclusive Allan Klenman, 382-4698 (home) or office.

JAMES BAY
6 ROOMS

Close to Park and all conveniences. Living room, Dining room, large elec. cab. kit. on main floor, 3 bedrooms up, full basement. Pkg. oil furnace and D.L. garage. Full price $16,500 with good terms. Call Bill Sudbury 383-3304.

OAKLANDS
$8750

A cute 4-room bungalow, living room, fireplace, 2 bedrooms, bathroom, utility plumbed for auto washer, cabinet electric kitchen with range, no basement, floor furnace, sep. garage. Clear title. Call Bill Sudbury, 383-3304.

384-8109
George Randall Ltd.
737 Pandora Ave.

HARRY FOSTER LTD.
Opposite "The Bay"
1732 Douglas 382-2101

WATERFRONT
FIVE BEDROOMS
THREE SETS PLUMBING
$35,000

A sparkling new EXCLUSIVE listing with everything in it you could desire. Less than a year old, it is modern in every respect with gleaming floors, sundeck, sliding glass doors, etc. Three bedrooms and double plumbing on the main floor and Billiard Room, 2 bedrooms and extra plumbing below. Waterskiing and bird life at your front door. Convenient schools. Real value on today's market. This must be seen to be appreciated. For full particulars, and appointment to view, call Mr. Yells, 382-2101, RES. 383-5089.

COMMONWEALTH TRUST COMPANY
REAL ESTATE DIVISION
623 Yates Street 388-5155

ESQUIMALT
NEAR SAXE POINT

3-bedroom, 11 - year - old home located in a fine residential area. Living room with fireplace. Large dining room, convenient size bedrooms and step-saving kitchen. Completed rumpus room with bar. This fine home is situated on a large, well landscaped lot. Full Price $18,900. Call 388-5155 JACK KENNER — res. 477-5561 anytime.

UNIQUE TWO-STOREY
$11,300

Character white frame with blue shutters on quiet street. Lots of trees. 2 bedrooms, large living room, bright family kitchen with cupboards galore. Partial basement, automatic oil heat, separate heated workshop, a charming house in need of loving care. Please call WANDA STARR, 388-5155 anytime.

COMMONWEALTH
BUYS, SELLS AND
TRADES HOUSES!

BY OWNER
Lansdowne area, 7½ years old, 3 BRs, oak floors, full basement with unfinished rumpus room, drive-in garage with extra paved driveway to rear of house, flower garden. Close bus, shopping and schools. $36.62 PIT. $18,500. 384-2836.

150 HOUSES FOR SALE

J. A. HENDERSON REALTY LTD.
385-9741 ANYTIME

OAK BAY
NEAR THE SEA
$3,500 DOWN
EASY PAYMENTS

An excellent home in an excellent area. Living room, separate dining room, bright kitchen, large bedroom and bath on main floor, plus 2 bedrooms up. Full basement, oil heat. $18,500 or offers with reasonable monthly payments. Jack Henderson, 385-9741 anytime.

NEW HOME—SIDNEY
LOW DOWN PAYMENT

You can get immediate possession of this new 2-bedroom home with a low down payment. Professionally finished. Large living room, attractive cabinet kitchen, 2 good-sized bedrooms. Oak floors, full basement. Only $17,500. Jack Henderson, 385-9741 anytime.

$23,900
GORDON HEAD

lovely large lot 90 x 148 and reasonlovely large lot 901x48 and reasonable down payment considered. Full basement. Offers considered. Give me a call, it could be the house for you. Jack Henderson, 385-9741 anytime.

GLANFORD
MODERN HOME
$15,900—LOW DOWN PMT.

Only 9 years old, with living room, dining room, cabinet kitchen and 3 bedrooms all on one floor. Full high basement with den and drive-in garage. Early possession. 6% mortgage. $2,000 or $3,000 down required. Jack Henderson, 385-9741 anytime.

OCEANFRONT
PROPERTY
HOLLYWOOD CRECENT
NEW EXCLUSIVE

Four rental units right on the ocean. Good beach. Splendid investment opportunity. Only $25,000 with $5,000 down. For further information, call Jack Henderson, 385-9741 anytime.

FAIRFIELD

Bright and spacious older 3-bedroom home with living room, dining room, den, kitchen with eating area. Lovely back garden. $14,900.
385-9741 Geo. Bowes 385-5055

NEW EXECUTIVE HOME
With unobstructed view
SWEEPING SEA VIEWS

A master craftsman built, Tudor-style home for the modern family. Just completed, this superior home has ocean views from the living room, dining room and large master bedroom with separate dressing room. Sliding glass doors off the dining room and master bedroom to a full-length sundeck. Lovely bright, roomy kitchen with large eating area. A vanity bathroom and second bedroom complete the main floor, which has oak floors throughout. Carpeted stairway down to another bedroom, a den (or fourth bedroom), full bathroom and large family room, also with fireplace. This lower level is fully developed with wall-to-wall carpeting in all rooms. Sliding glass doors to a protected patio, also with panoramic ocean views. Double carport. Immediate possession with financing available. Asking price $32,500. Trade considered. Jack Henderson, 385-9741 anytime.

A. BERNARD & CO. LTD.
FORT AND BROAD STS.
384-9335
DAY OR NIGHT

LANDSOWNE HIGH
UNIVERSITY AREA
3 OR 4 BEDROOMS

Attractive stucco bungalow situated in nice area and close to school and transportation. Large living and dining rooms, nice bright electric kitchen, lovely 4-pce. vanity bathroom and 3 bedrooms on main floor. Rec. room and space for extra rooms plus 2-pce. bathroom in full high basement. Nicely landscaped and backyard fully fenced. Owner transferred and for quick sale priced at

$18,500

Mr. Belcher, 384-9335, res. 382-2848

RETIREMENT GEM
QUIET STREET
LOW TAXES

Immaculate 2-bedroom white siding bungalow with green shutters and situated in HIGH QUADRA-LAKE HILL area on a quiet street close to park, transportation and stores. Good size living room with fireplace, large bright electric kitchen with good dining area and large separate utility plumbed and wired for washer and dryer. Large separate garage with workshop and nice garden for the hobbyist. Spotless condition throughout, auto. oil heating and TAXES ONLY $196.92 GROSS. Owner transferred and reduced for quick sale to

$9,900

Mr. Belcher, 384-9335; Res. 382-2848

3 BEDROOMS
FULL BASEMENT
ONLY $12,700 (TERMS)

This stucco bungalow in the Lake Hill area is eminently suited for the young family. Living room with fireplace, 3 bedrooms, 4-pce bath and elec. cabinet kitchen with large dining area. OOM heating, copper piping and drive-in garage.
Mr. Westman
384-9335 or Res. 385-7819

HAMPTON PARK
$9,500

On a good lot and to really appreciate how nice and roomy this partly furnished 2-bedroom home, with the homey feeling kitchen, plus the front room quite spacious and automatic oil heating, to view please call
Helen Vaupel, 382-4333

ONLY $8,995
MOSTLY CASH
CLOSE-IN GORDON HEAD
IMMACULATE OLDER 4¼ RM
(1 BEDRM.) BUNGALOW

22' liv. rm., 12x14 dining room, 14x15 bedrm., bright kitchen with breakfast area. 16' sunrm. facing south. Small basement, oil heat. Carport, large valuable lot — access from 2 streets. Many fruit trees, shrubs, lawn and fish pond.
Mr. A. E. Seeber
384-9335, Res. 385-2875

NEW N.H.A. HOMES
DIRECT FROM BUILDER

QUALITY BACKED BY 1-YEAR GUARANTEE 3-BEDROOM BUNGALOWS AND SPLIT LEVELS IN A NICE REDENTIAL PAVED ROAD AREA — WELL LOCATED FOR SCHOOLS.
$20,650 TO $21,600
DOWN PAYMENTS $3,350 AND UP
DAY OR EVENINGS CALL
CHARLES MORRIS 384-4224
OF
REESON AND PINCH HOMES
477-6666

CUSTOM DESIGNED HOMES built to your requirements on the lot of your choice. Minimum down payment—NHA, VLA or conventional financing arranged. Build up your equity by owner participation or trade your present home in lieu of the down payment. Plans and specifications available. Consult us for details by phoning P. Clark at 658-5896.
"Satisfaction guaranteed or your money refunded."
VICTORIA CONSTRUCTION LTD.
384-5112 658-5996

150 HOUSES FOR SALE

NATIONAL TRUST CO. LTD.
388-5451

CEDAR HILL AREA
FOUR BEDROOMS
$21,000

This very accommodating 4-year-young home in a quiet location will suit a large family, or basement may be used for revenue. 2,180 square feet of developed area with two complete bathrooms, 2-car garage. For further info. phone
ALEX IZATT—652-2133 or
TOM BEAL—385-6987

OAK BAY
THREE BEDROOMS
$38,000

New exclusive. For the discerning buyer who wants the finest in accommodation, and prime location. This home is the best buy on today's market. Over $5,000 in extras, included in price, plus many other surprises in comfort and quality. Beautiful view of Cadboro Bay from kitchen and private sundeck. For further info. Phone TOM BEAL, 385-6987.

6 BEDROOMS ON
A QUIET STREET

Ideal for large family this 3-year-old home is situated on a quiet street, close to park. Large living room with fireplace, dining room for all, cabinet electric kitchen with eating area. Large rec. room plus extra bath and three of the bedrooms down. Full cement basement, hot water heating. Separate 2-car garage on a large lot. Price $16,500.

TO VIEW CALL
FRANK MARSHALL
388-5451 Res. 385-8633

3 BEDROOMS ON
½ ACRE

Do you feel hemmed in? Then why not stretch out by seeing this fine home with the large living room with fireplace, dining room with wide open view, spacious cabinet electric kitchen, two bedrooms and bath on main floor. Extra bedroom. Large rec. room in the full size downstairs, carport and separate tool shed, with ½ acre to romp around on. Price $19,900.

TO VIEW CALL
FRANK MARSHALL
388-5451 — 385-8633

FAIRFIELD
3 BEDROOMS

From a quiet street enter this immaculate home with the exquisite wall-to-wall from the large front entrance throughout the beautifully designed living room, guest size dining room, bedrooms and den, cabinet electric kitchen, complete with dishwasher and lots of eating area. Large secluded, well maintained grounds. Full cement basement with drive-in garage, and oil hot water heating. Price, $26,500.

TO VIEW CALL
FRANK MARSHALL
388-5451, Res. 385-8633

VICTORIA REALTY LTD.
716 View 382-8145

JAMES BAY
50 SIMCOE ST.
$1200 DOWN $1200

Why rent when you can buy this 4-room bungalow in immaculate condition. Living room, modern kitchen, 2 bedrooms. No basement. Balance at $85 a month. Vacant. Move right in. Full price $10,500. Call Harold Ware, office 382-9145 or res. 382-1461.

OAK BAY
2187 CRANLEIGH PLACE

Situated off Eastdowne on a quiet cul-de-sac, this is the best buy that we have seen in the district. Consists of 5 rooms, large living room with oak floors and fireplace, modern kitchen with dinette, two good sized bedrooms, full basement with drive-in garage and oil heat. This home is only 17 years old. Drive by but please do not disturb the owner. Full price only $17,900. Call Harold Ware, office, 382-9145 or res. 382-1461.

EXTRAORDINARY HOMES
N.H.A.
DOWN PAYMENT FROM
$2,000

Tech Designed Homes will build these homes on your lot or one of theirs.
"Tulane"—a 3-bedroom full basement home with roughed-in rumpus room and garage. Including full serviced Gordon Head lot on cul-de-sac. $19,975.00
"Atrium"—A fantastic home features a garden court or Atrium, a private living room on a separate wing, an elevated dining room, sun room, basement, pantry plus many other features. $22,500.00 including lot.
"Eton"—Canadian Housing Design Council Award Winner designed by Byron Price. 3-bedroom, 2 bathroom, mondrian windows, sundeck, etc, etc. $22,500.00 including lot.
Compare our prices and our homes and you will undoubtedly decide that Tech Designed Homes produces extraordinary homes at prices comparable to the most ordinary home. Other building sites: Treed Lots 10 Mile Pt. and Lake Hill, Byron Price—1314 Quadra Street, 385-2458.

GLENMANOR PARK
COLWOOD
FULL PRICE $18,100

A subdivision that does not look like a subdivision. Treed lots, paved roads, every home different. We are not selling lots but Hucker Construction will build you the home of your choice, designed for you only, on the lot of your choice, for the price of approx. $18,100, including lot. Drive out and see what has been accomplished in the last year and a half and you will be amazed. Entrance just past Colwood Shopping Plaza via Ridley Drive. For additional information phone H. Blake, 478-1272. 24-hr. service.
Olympic Homes Ltd.
1015 Fort St.

549 ACLAND ROAD
BRAND NEW
3 BEDROOMS
FULL BASEMENT

This home can be sold on very good terms indeed to the purchaser with a good credit reference. This home is now in the framing stage — you can choose your own colors in the plaster, finish for cabinets and different woods, etc. Money is short, but on this home there is already established a prime mortgage of $14,000 and good second financing can be arranged. Full Price $22,500. Trade will be considered.
Call ROY GREEN anytime
384-9755
Swinerton, Stewart Clark Ltd.

SXS DUPLEX, $11,900
Handyman's special in Fairfield. One bedroom each side. Stucco building with new roof. Good lot, pretty garden. Call MRS. WEBB, res. 477-3095. Johnston & Co., 385-2471.

UNIVERSITY AREA. 4-BEDROOM, rumpus room, cathedral entrance. $19,950. 477-6308.

150 HOUSES FOR SALE

J. H. WHITTOME & CO. LIMITED
ESTD. 1898
Victoria-Duncan-Chemainus
706 FORT STREET

FAIRFIELD
Close Park and Sea

Drive by this gracious home at Leonard-Cambridge then phone me to view the immaculate interior.
—14x17 Living room with fireplace
—13x17 SEPARATE DINING ROOM with modern panelled walls and built-in buffet
—11½x15 den or third bedroom decorated in oriental motif.
—Large kitchen and pantry
—Two twin-size bedrooms
—Ceramic tiled bathroom with vanity.
PLUS — NEW ROOF AND FURNACE. WELL priced at $15,000 — Try and see this soon!
BILL TYSON, 388-4271

SEA VIEW
CADBORO BAY
$23,500

This attractive 3-year-old home has 3 bedrooms on the main floor all with double size closets. The living room is 15½x14 and has a brick fireplace. Dining room and a nice size kitchen. Down the carpeted stairwat to the full basement is a panelled 4th bedroom or den and a panelled rec. room, 21x13.6. Be first to view and call
EDWIN NYLVEK
477-2301 388-4271

RURAL ATMOSPHERE
Yet less than 10 mins. from town. This fine 3-bedroom plus one in the full, high basement, 5-yr.-old home is close to school and park, and is offered on very good terms, at the asking price of $17,900.
ROY HINCHCLIFFE,
388-4271

OAK BAY—SOUTH
$14,900

Here is an immaculate older home in excellent condition on one of Oak Bay's finest streets. Ideal for retirement or young couple with small family.
—Two bedrooms
—Den with fireplace
—Living room with fireplace
—Large kitchen (with pantry)
—Separate utility room
—Full basement (drive-in garage)
—New OOM furnace
—New wiring
—Nicely landscaped
To view call TOM DUNCAN 388-4271 or 477-2462.

GLANFORD
$16,900
3 BEDROOMS

Nearly 1,200 sq. ft. in this excellent family home. Large in-line living-dining room has the prettiest fireplace ever. 3 good bedrooms, attractive bathroom and kitchen with eating area. Distinctive rumpus room in the full-high basement. Be the first to view with BARBARA HUNT, 388-4271.

MARIGOLD-INTERURBAN

Modern stucco home with 1-bedroom on main floor, plus 2 in full cement basement, also finished rumpus room with bar and sink, heated by oil hot water base board installation, kitchen is cab. electric with fan, utility room is plumbed for washer and wired for dryer, large living room, spacious bathroom, rear lawn fenced, front lawn landscaped with shrubs and flowers, drive-in garage, full price only $18,000. TO VIEW CALL STAN SAGE, 388-4271.

MODERN BAVARIAN
4 BR — Split-Level

See the smart 2-yr home set on a large treed lot at Cordova Bay. Both interior and exterior show individuality as an architect designed home. Upper level has 1½ bathrooms, lower level has 2-pce. bathroom. Beamed ceilings in LR-DR. Panelled 20 ft. rec. room. Excellent location for all levels of schools, near best beach in Victoria area.
Price $31,500
View by appointment only with
Wilfred Davis
388-4271 or Res. 658-5276.

4 BEDROOMS

Close to schools, shops and transportation. This stucco bungalow is in 1st class condition inside and out and consists of spacious LR with FP, separate dining room, cab. elec. kitchen with eating area and utility room off plumbed for WD. 3 bedrooms on the main floor and 4-pce. vanity bath. In the basement 4th bedroom, extra plumbing, workshop, storage cupboards and D-I garage. Price $18,900 with terms. BRUCE McILROY at 388-4271.

292.9 OF WATERFRONT

PANORAMIC SEAVIEW AND COMPLETE SECLUSION. MODERN AND SPACIOUS HOME. ONLY 6 YEARS OLD AND BUILT WITH PREMIUM QUALITY AND WORKMANSHIP. ARTISTICALLY DESIGNED TO GIVE COMFORT AND PRIDE OF OWNERSHIP. LARGE COVERED PATIO AND SEMI COVERED SUNDECK OVERLOOKING SAN JUAN ISLAND.

$54,950
TO VIEW PLEASE CONTACT
BILL MOORE
382-4119 388-4271

MAGNIFICENT SEAVIEW
$36,500

UNOBSTRUCTED and offering .7 OF AN ACRE with lovely tall TREES and exquisite LANDSCAPING (one of the nicest in Victoria). This SPECIAL immaculate home is only FOUR years old and its LOCATION is magnificent and offers SECLUSION and charm. It is hard to BELIEVE that such home is now AVAILABLE but it is TRUE. For VIEW, STYLING, BEAUTY, SPACIOUSNESS and PLEASANT ATMOSPHERE IT CANNOT be FOUND ELSEWHERE. CALL SOON TO VIEW WITH
BILL MOORE
382-4119 388-4271

BEAUTY AND SPACE

For the family who needs 4 BEDROOMS and a spacious basement with R.I. RUMPUS ROOM and possibilities for TWO other bedrooms. The interior is immaculate and offers QUALITY and PLEASANT ATMOSPHERE. Large kitchen with EATING AREA and SEPARATE dining room plus good size living room with interesting FIREPLACE and lovely VIEW. The exterior is easy to MAINTAIN and the landscaping offers BEAUTY and some SECLUSION.
$22,500
BILL MOORE
382-4119 388-4271

GORDON HEAD
$30,500

Near University and Racquet Club 2,200 sq. ft. of living area. 3 bedrooms, bathroom, kitchen and L-shape living-dining room up. 1 bedroom, family room and bathroom down. 2041 Ferndale Rd., 477-6039.

5 BEDROOMS
OR
LEGAL DUPLEX

Tudor style. View location. 2 bathrooms. Excellent location. Full price $14,900. $2,900 down. Phone owner, 384-2716.

150 HOUSES FOR SALE

SWINERTON
STEWART CLARK LTD.
608 Broughton St. 385-2481

GORGE
3055 ORILLIA ST.
$4,950
$4,950

Small, older house needing repairs, situated on a 50x133 ft. sewered lot
ASKING $4,950 (AS IS)
ACT QUICKLY ON THIS!
ED JUPP, 385-2481

1867 CARNARVON
A LITTLE BIT BETTER

—IMMACULATE 2 or 3 BEDROOMS.
—LARGE LR WITH FIREPLACE
—"L" DINING ROOM.
—ELEC. CABINET KITCHEN.
—SOUTH-FACING SUNDECK.
—LOVELY GARDEN AT REAR.
—FULL DAYLIGHT BASEMENT.
ASKING $18,300
EASY TERMS AVAILABLE
ED JUPP, 385-2481

ROCKHEIGHTS
4 BEDROOMS
ONE FLOOR
DOUBLE PLUMBING
DEN WITH FIREPLACE

7-year-old family residence located on a quiet street featuring:
—18x12 living room with fireplace and seaview.
—12x9 dining room with patio off.
—Cabinet electric kitchen with breakfast bar.
—Full basement with auto oil heat.
FULL PRICE $22,900 (TERMS)
DICK JAMES, 385-2481

ATHLONE WOODS
3 BEDROOMS
2 BATHROOMS
IMMACULATE
MUST BE SOLD!!

Lovely low rancher situated high amid the oaks offering semi-seclusion and featuring large view living room with fireplace and gleaming oak floors with dining room off, family size cabinet electric kitchen with breakfast area, part basement with auto oil heat, separate garage and workshop, beautifully landscaped. Full Asking Price $24,950 (terms).
DICK JAMES, 385-2481

ESQUIMALT
3 BEDROOMS
NEW OIL HEAT
QUIET STREET
CLOSE TO NADEN
FUL

150 HOUSES FOR SALE

JOHNSTON & CO. LTD.
Realtors
Established 1908
1306 Broad Street 385-2471

UNIVERSITY WAY

It was a grand idea to build so close to Ring Road. You will have more than convenience going for you if Tudor designs "turn you on" because here is the latest in styling, the best in quality and fairness in value. Contractor to you for $37,500. Spacious sunken living room with quality wall-to-wall carpet, stone-face fireplace, bay window including drapes. Large, bright vestibule with powder room. Separate dining room. De luxe kitchen with built-in dishwasher, stove, oven and hood, countertop food mixing centre. Separate utility room. Family room with convenient sundeck. Three bedrooms, two with dressing or studio areas. Large closets and cupboards throughout. Two full-size bathrooms. Full basement. Two-car garage. High view lot with a few oak trees. Excellent mortgage with 6¾% interest rate. For appointment to view call S. FLETT anytime, 385-2471.

YESTERADY'S SPACIOUSNESS WITH TODAY'S PLANNING

Delightful Uplands appeal in a two-storey quality residence. New England styling with brick, wood and stucco. Large sitting room with marble-face fireplace. Quality oak floors throughout. Entertaining-size dining room, de luxe kitchen with pleasant breakfast area, family room with fireplace. Four bright, colorful bedrooms. Two full bathrooms. Vestibule powder room. Main floor den. Spacious guest room or studio with separate entrance. Full basement. Excellent financing with lower-than-average rates available. See it this weekend with S. FLETT, 385-2471 anytime. More than you expect for $59,000.

DOWN A COUNTRY LANE TO SECLUSION AND LARGE SEAFRONT PROPERTY

If trees, park-like grounds and nearness to town are your first requirements, then make an appointment to bring your family out to this very different View Royal property. Spacious family residence, built 16 years ago, expertly positioned upon the land to take advantage of views, rockery and privacy. Entertaining-size living and dining rooms. Large vestibule, three bedrooms, den and recreation room. Earliest possible sale expected. $57,500 value. Please call S. FLETT or CARMAN ANGUS, 385-2471 anytime.

GRACIOUS LIVING IN ESQUIMALT

For only $21,900—terms can be arranged. LOW, LOW interest rates and taxes. Lovely parklike area for the homemaker featuring cathedral entrance, up 4 steps to large living room with fireplace, dining room and beautifully designed kitchen with colored built-in range and oven — matching fridge included. 5-piece bathroom with vanity and twin basins. Fully finished ¾ basement with den and fireplace. Drive-in garage. OOM furnace. Barbecue in very nice garden. Only 5 yrs. old. Call MARGARET FRY, 385-2471 (anytime).

IMMACULATE FAIRFIELD HOME NEW EXCLUSIVE LISTING $21,900

Modern stucco, large living and dining rooms. 3 Bedrooms and den or 4th BR. 2 Bathrooms. Rumpus room with fireplace. Attached drive-in garage. Exquisite landscaping, excellent terms. Call TOM GREEN anytime at 385-2471.

1750 CEDAR HILL CROSS ROAD

Lovely three bedroom home in spotless condition. Some of the fine features are:
—Large living room
—Separate dining room
—Two bathrooms
—Recreation room with F.P.
—Circular driveway — separate garage.
—Large lot — neatly landscaped
—Walking distance to all school levels including University
—Price only $26,000

A well-maintained home worth seeing.
KEN ROBINSON, 385-2471 anytime.

2501 RICHMOND RD. $7900

Home on good corner lot by Jubilee Hospital. To view, please call LAURIE GILES, 385-2471 (anytime).

LAKE COTTAGE—$4,800

Have your own place for summer weekends. Brand new, well-built and very attractive. Amidst the trees at Shawnigan. Very easy terms. Call MRS. WEBB, 385-2471, res. 477-3095.

FAIRFIELD—$12,900

3-Bedroom family home, basement, sep. garage. Near shops, bus and schools. A spotless older home in nice area. Call MRS. WEBB, 385-2471, res. 477-3095.

NO STEPS CLOSE TO BUS NICE AREA

This quiet neighborhood with quality surrounding properties will strongly appeal to the retired class. Ranch-style bungalow comprising of three bedrooms. Cosy living room with fireplace, separate dining room, utility room adjoins the kitchen. Built especially without a basement and there is ample room for a workshop in the furnace room. Attached garage. Stucco exterior. Flat lot. To be sold at the earliest possible date as the owner wishes to leave for England by August. $18,850. All offers will be considered. For appointment to view, call S. FLETT anytime, 385-2471.

!! UNIVERSITY AREA !!

3556 HENDERSON ROAD

Spacious family home right next door to the University. Built on four levels to provide that much desired privacy for the large family. 6 bedrooms, 4 bathrooms, large kitchen has built-in stove, dishwasher and garborator—seats 9 at the built-in eating nook. Inter-com thruout. Family room for the kids and a spacious office or study for Dad. Living room with wall-to-wall opens onto large enclosed patio thru glass doors. Granite fireplace with raised hearth. Double garage, siding and rockwork exterior. These and many other features for the Asking Price of $37,900. Terms to suit. Call Mr. Yeats at 384-5112, Victoria Construction Ltd.

A MAN'S HOME IS HIS CASTLE

for that new castle — deal with Victoria's most experienced builder of castles — Vickery & Sons. (We also build milady's dream house.) Personalized service. Free planning and estimates.

VICKERY & SONS LTD.
BONDED CONTRACTORS
Phone 385-1285 Anytime
Builders of the finest homes

TRADE!

256 CADILLAC, close to Tillicum, very nice 2 or 3-bedrm bungalow. Oil heat. Drive-in garage. Price $13,900 with $2,500 down.

3255 ALBION, large 2-bedrm no-basement home with unfinished upstairs. Electric heat. Large lot. Price $13,900 with $2,000 down.

For appt to view
Phone P. POLET

SLEGG BROTHERS LUMBER LTD.
479-7151 Eves. 652-1497

TWO BEDROOMS

Spotless two-bedroom home close to all conveniences. Extra large living room and kitchen, utility, attached garage. Exceptional landscaping.
$14,900
NEIL A. FRASER
383-9642 Executive House

150 HOUSES FOR SALE

PEMBERTON HOLMES

1002 GOV'T
384-8126

"SINCE 1887"

50 COLOR PHOTO WINDOW DISPLAY

SIDNEY SPECIAL REST HAVEN DRIVE

A REAL FAMILY HOME.
Living room 22x12 with fireplace. Spacious kitchen, attractive built-in wall oven and counter top range, tastefully finished in knotty spruce. 4-piece bath. Three bedrooms, all on the main floor. No basement. Separate garage. Exterior stucco. Shingle roof. Taxes only $195 gross. Assorted fruit trees. Approx. $5,500 down, $80 per month PIT.

Full Price only $12,950
384-8126 W. WOODLEY 384-3916

HAULTAIN-CEDAR HILL $10,200

We offer this 2-bedroom bungalow with full basement, situated on a smaller city lot close to all services. Featuring a fully automatic oil furnace, new wiring and copper plumbing. City sewer should qualify this bungalow for CMHC home improvement loan. For further information, please phone CLIFF ANDERSON right away at 384-8126 or 477-3394.

HIGH QUADRA and a DISTANT VIEW

This large white stucco bungalow offers so much more than many others in its price range and would be ideal for a family with small children. It is located in a quiet secluded area near PLAYFAIR PARK, handy to bus, school and shopping. 3 twin size bedrooms, extra large kitchen and dining area, fully finished rumpus room and den are included in the accommodation offered

at
$21,900

For full information call
384-8126 MR. GREENE 385-0795

ROCKLAND CRAIGDARROCH PRICE $21,500

Located in one of the loveliest areas of Victoria, this beautiful no-step home has a large living room with attractive windows, wall-to-wall carpet. Separate dining room or den, 2 large bedrooms, full basement with drive-in garage. To see this very attractive home, call ERIC DAY or TED PARTRIDGE, 384-8126.

INDESCRIBABLE CHARM SUPERB LOCATION EXPANSIVE SEA VIEWS MAINTENANCE TO PERFECTION

OAK BAY/CITY BORDER
1½ STOREY, TWO BEDROOMS, 24½ FT. LIVING ROOM, DEN WITH FIREPLACE.
SEPARATE 13 FT. DINING RM. A HOME SO COMPLETE WITH THE REQUIREMENTS THAT THE FASTIDIOUS POTENTIAL PURCHASER MAY SEEK THAT IT IS WORTH WHILE CALLING MR. SIMPSON FOR FURTHER INFORMATION. THIS HOME CANNOT BE PORTRAYED VIA ADVERTISING. MY PHONE NO. IS 384-8126 OR RES. 385-7389. THE PRICE IS

$32,500
EXCLUSIVE

CITY GOOD GARDEN

This nicely maintained older home is suitable for a RETIRED couple who enjoy gardening. Living room, Dining room, large Kitchen, one Bedroom and Bathroom on main floor. One large bedroom up. Yes, it has a BASEMENT and SEPARATE GARAGE. Reasonable taxes. CLEAR TITLE.

$9,500
384-8126 MRS. McLEAN 384-6867

DRIVE-BUYS TOPS IN VALUE

1625 ALDERWOOD—just off Shelbourne. 3 bedroom, split level, only 1 yr. old. Immediate occupancy. Price $21,800.

4210 CEDAR GLEN—Gordon Head, over 1200 sq. ft. of immaculate home, 3 bedrooms, split level, 3 years old. Price $19,500.

1315 CAMOSUN STREET—City—4 or 5 bedrooms, 2 bathrooms. Ideal for large family or as investment. Price $12,900, $1,500 down payment will handle.

Please do not disturb owners, appointments easily arranged through TED PARTRIDGE, 384-8126 or 382-8304.

NORTH SAANICH COLE BAY—ARDMORE PRICE: $37,000

A very attractive white Colonial type home with tangerine colored shutters, located on a sloping acre of landscaped and treed property just past the Ardomore Golf Course Clubhouse and a stone's throw from a warm water, safe beach. 4 Bedrooms, large living room with bay window, dining room with sliding glass doors to a large sundeck over a double carport. Rumpus room and bedrooms on lower level have large daylight windows. For the family wanting the ultimate in modern living, this property will be hard to duplicate. For further particulars and appointments to view, please call ERIC DAY or TED PARTRIDGE, 384-8126.

2870 SCOTT STREET

This neat 4-bedroom home should qualify for financing under CMHC regulations for existing housing. One long term mortgage and a low down payment. Good area for children. Priced at $10,750.

2215 CHAMBERS STREET

is a legal duplex with the ground floor immediately available. Priced at $12,250. $2,000 down, balance $105 monthly. For full information on the above properties call 384-8126. MR. GREENE 385-0795.

Before You Buy a Home
Compare It With a
TECH DESIGNED HOME
Down payments from $2,000.
Choice location.
Built exactly to your requirements.
NHA financed.
See our
EXTRAORDINARY HOMES
"ATRIUM", "VILLA ESPANOL"
"ETON" — CANADIAN HOUSING DESIGN COUNCIL AWARD WINNER
We have 5 large treed lots in 10 MILE POINT. Before you buy — COMPARE — You can save as much as $1,500 on a TECH DESIGNED HOME.
Byron Price 1314 Quadra St.
385-2458

$2,000 DOWN

Near Victoria High. 3 - bedroom, solid, older home. Beautifully landscaped and in excellent condition. Asking $17,900. Mrs. Jackie Waldron of Henderson Realty, 383-1480.

QUALITY HOMES
385-8462 477-8611
J. McLAREN CONSTRUCTION LTD.

150 HOUSES FOR SALE

MEARS & WHYTE
OAK BAY REALTY LTD.
2188 OAK BAY AVE.
OAK BAY OFFICE

UNIVERSITY AREA
RETIREMENT HOME
IMMEDIATE OCCUPANCY
On Shelbourne St., near CEDAR GLEN, this immaculate appealing 10-year-old home with few steps, IS NICELY SET BACK FROM THE STREET. Entrance and through halls have new quality wall-to-wall carpet. Living room with fireplace is 19x12, dining room has access to sundeck. TWO bedrooms, one is twin size. Modern step-saving kitchen. Full high basement, COMPLETED RUMPUS ROOM WITH BAR. Auto oil heat. Attached garage. Lots of elbow room and some privacy on this PROFESSIONALLY LANDSCAPED 85x177 property. Price $18,500. TERMS. OWNER TRANSFERRED. To view this neat home, call C. G. Giddy, 385-7707 anytime.

OAK BAY SOUTH
GENTLEMAN'S RESIDENCE
4 BEDROOMS PLUS DEN
Surrounded by well-trimmed hedges, shaded by flowering trees and shrubs—this large (3 Lots) delightful garden is a fitting setting for this gracious, well - maintained older home. The wide porch leads to a spacious entrance hall with fireplace, excellent living room, gracious dining room, sunroom, modern kitchen and pantry plus 2-pce. powder room. Approached over a wide, easy staircase are—Library, (or Den) with fireplace, 4 excellent bedrooms and 3-pce. bath with separate toilet. Full basement, oil hot-water heat and 2-pce. washroom. Separate 2-car garage. Full price $34,900. Exclusive Listing. Excellent terms. For appointment to view this lovely home, call A. F. Gower, 385-7707 anytime.

2 BR—SEAVIEWS
CO-OP SUITE
BEACH DRIVE
This 2-bedroom suite in a modern co-operative block has a large living room and dining room, both with sea-views. Youngstown kitchen and excellent storage space. Both bedrooms are large and there are oak floors throughout. This is ideal accommodation for an older couple who find gardening and other chores too time-consuming. The price is $21,000 and terms can be arranged to good covenant. For further information please call J. W. Ritchie, 385-7707 anytime.

NORTH SAANICH
¼ ACRE — $23,900
MAGNIFICENT VIEWS
Located just off the Pat Bay Highway this 3-bedroom modern bungalow is set in ½ acre overlooking Bazan Bay and the mountains beyond. There is a large living room with fireplace — three good bedrooms (master BR has 3-pce bath en suite, a 4-pce bathroom and a modern galley type kitchen. This home was built to NHA specifications or better and will probably qualify for VLA. Exclusive listing. For further information, please call J. W. Ritchie, at 385-7707 anytime.

2325 McNEIL
$21,000
Built in 1937, same owner for the last 30 years. Sound THREE BEDROOM home with study plus 24' living room-dining room combination. roomy kitchen with large breakfast nook. Stucco finish, set back on TWO GARDEN LOTS giving total road frontage of 106'. Vendor moving in August. All sincere offers presented. Appointments through Lynette Delahunt, 385-7707 anytime.

1339 MERRITT
$16,750
TWO BEDROOM 1964 home in a quiet subdivision. Third bedroom or rumpus room in basement. Spacious living room with fireplace. Large kitchen and dining combination. Recommended retirement home. Asking $16,750. ALL OFFERS PRESENTED. Call Lynette Delahunt, 385-7707 anytime.

SECLUSION
QUIET STREET
LOVELY GARDEN
Bungalow built for two or two-plus-one. This 9-year-old NHA bungalow, soundly built with advanced ideas has living room with fireplace, floor-to-ceiling windows and patio off, convenient cabinet kitchen with all sorts of extras and small aids to the housewife, TWO BEDROOMS with wall-to-wall carpet in the master bedroom. The living room and hallways also have wall-to-wall carpet. Part basement. Packaged oil heat. NHA mortgage available or new financing, if desired. Full price, $18,900. Possession SEPTEMBER 1, 1967. Call D. G. Whyte, 385-7707 anytime.

OAK BAY SOUTH
SECLUSION
Top quality, THREE BEDROOM home beautifully kept by European Artist who is leaving B.C. Very private, easily kept rear garden, choice location for all Oak Bay schools. Price $25,000. Appointments through Lynette Delahunt, 385-7707 anytime.

Affiliated with
Yorkshire Trust Co.

NEW LISTING PANORAMIC VIEWS CEDAR HILL AREA ONLY 3 YRS. OLD 4 BEDROOMS $22,900

Looks over entire University area and Mt. Tolmie. Large view living room with fireplace. Sliding glass doors from dining room lead to a 20'x12' view sundeck designed for outdoor living. Cabinet electric kitchen with garburator, fan, etc., and eating area. 4-pce. vanity bath. 3 good bedrooms. Full lower level of this cathedral entrance type home contains 2-pce. bath, another professionally finished bedroom, 26'x12' recreation room with fireplace, separate utility room, a workshop, plus a furnace room. Carport under sundeck at back of house. Easy-to-care-for lot. This is a real nice family home, and priced right at $22,900.

"WHEN IN REALTY NEED CALL
ERNIE WEED"
383-4124
McAdams Investments Ltd.
816 Blanshard Street.

GLANFORD
No steps
Just like new
$12,700
2 bedroom home with 14x18 living room, large kitchen and utility room. OOM heat. Stucco exterior. Carport. Several fruit trees. Pleasantly located just off Glanford Ave. This is an ideal home for small family, couple or single person. $2900 down payment required. This type of home is much in demand on todays market.

J. Ettema 383-7115
ETTEMA REALTY
Old-fashioned, dependable service

ESTATE SALE—$8,900 will buy this clear - title, 3 -bedrm. home. 1216 Gladstone Ave. Try $500 dn. and balance by CMHC financing. It's spotlessly clean; it's empty, so move in now. J. RANSON, ISLAND HOMES LTD., 386-7545.

AN EXCELLENT BUY — it's empty and has been cleaned to perfection. Only 7 years old, 3 bedrms. and space for 2 more in full high basement. Drive by 1257 Pearce Crescent. $15,900 full price. Try your DP. Call J. RANSON, ISLAND HOMES LTD., 386-7545.

BY OWNER. 2-YEAR-OLD, 2-BEDroom bungalow. Utilities, patio, carport and storage, fireplace, 4-piece bath. $12,200, $1,500 down. 382-4009, 224 Henry.

150 HOUSES FOR SALE

HAGAR & SWAYNE LTD.
614 Yates Street 384-0531

LANGFORD $1,400 DOWN! STARTER HOME

If you're just starting out to see this! Completely renovated home from top to bottom. Consists of 14x18 living room, shining hardwood floors, up-to-date kitchen, 10x16, 2 bedrooms wih nylon wall-to-wall carpeting, 4-pce. bath, OOM heat, carport, and a 70'x150' lot. Financing to be arranged, payments will be about $110 with taxes, down payment about $1,400.

DON SMITH
384-0531

QUADRA-TATTERSAL $17,500

This home is located on Quadra St., close in and has been professionally redecorated inside, living and dining rooms both large, have gleaming hardwood floors, kitchen a dandy with lots of cupboards, 2 large bedrooms with wall-to-wall, 4-pce. colored vanity bath. Full basement, new services, and a good quiet lot with plenty of parking and lawn at rear. Terms.

DON SMITH

VIEW ROYAL TRY YOUR DOWN PAYMENT!

This home would be ideal for the family starting out, as it is on a quiet street and has an extra lot at rear for the little ones to play in. Only 8 years old, it has a comfortable living room, family kitchen with eating area, 2 bedrooms, and bath on main floor, full basement with room for additional development, sundeck, and is only $16,400 with flexible terms. To view call

DON SMITH

NORTH RIDGE 3-BEDROOM $19,300

Transfer forces sale of this good home in a popular district. Split-level with in-line living-dining room, view windows, floor to ceiling fireplace. Built-in oven and range in the kitchen, 3 ample bedrooms, nice bathroom. The ½ basement has a partly completed rumpus room and extra space for a den, plus lots of storage space in the crawl area. Just 6 years young, and about $3,400 down should handle.

DON SMITH
384-0531

LANSDOWNE AREA 3 BEDROOMS

PERFECT for a family with SCHOOL AGE CHILDREN, 3 BEDROOMS in MAIN FLOOR, thru hall, LARGE LIVING ROOM with fireplace, compact kitchen with adjoining dining area, 4-pce. bath-room, OAK FLOOR throughout. FULL HIGH BASEMENT, close to all facilities. Asking $17,500.

DON ROBBINS MADGE HOLE
384-0531 (anytime)

STADACONA PARK $15,200

FAMILY home, close to SCHOOLS, SHOPS, TRANSPORTATION. TWO BEDROOMS, living room with fireplace, dining room, electric kitchen, 4-pce. bath. Thru hall. FULL HIGH BASEMENT with REC. ROOM and THIRD BEDRM. Laundry room plumbed for washer and dryer. Well treed fenced double lot.

DON ROBBINS MADGE HOLE
384-0531

CORDOVA BAY

3-bedroom family home situated in a secluded park-like setting of more than one acre. 2 Baths, large family room, 2-car garage and carport. Numerous fruit trees and berries, and a large garden. Full Price $37,500.

J. C. ALLAN
384-0531

COWICHAN BAY. FOR SALE BY owner, 7.21 acres, large family home, 3 bedrooms, 2½ baths, large living room with fireplace wall-to-wall carpet; dining area opening on to large sundeck. Cabinet kitchen with electric range. On lower level rumpus room with fireplace, utility and spare room. 2-car carport, large shop. $35,000. To view phone Duncan 746-6006.

CUSTOM-BUILT HOMES BY experienced craftsmen as low as $500 down. Trade-ins considered. Phone Mr. Roberts, 386-0269.

3 BEDROOMS, RUMPUS ROOM, wall-to-wall carpets. Large lot. View Royal. $17,500. Private. 388-5295.

151 COUNTRY HOMES AND PROPERTIES

INFORMATION AND ASSISTANCE IN THE SELECTION AND PURCHASE OF PROPERTIES IN SIDNEY AND NORTH SAANICH

SPARLING at SIDNEY

REAL ESTATE — INSURANCE
— 656-1622

EVENING TELEPHONES:
MR. BRADLEY, 658-5183
TOM SPARLING, 658-2383
J. C. L. EDWARDS, 656-1506

BRENTWOOD MODERN 3 BEDROOM

For the family that wishes to locate in Brentwood here is an opportunity to purchase a neat 3-bedroom home just 3 years old with finished rec. room and possible 4th bedroom. LR, DR and hall have wall to wall over oak. Large sundeck. Price of $21,000 includes drapes in LR, DR, awnings. Call WILFRED DAVIS, 388-4271 or 658-5276.

J. H. Whittome & Co. Ltd.

COUNTRY HOME

Adjacent to Golf Course, 1,760 sq. ft. architect-designed home. 2 bedrooms, 2 bathrooms, built-in range oven, dishwasher, garburator. 2 greenhouses 18x90 on approx. 2 acres. Price $34,000. House and lot 147x150 may be purchased separately for $35,000. Call C. Sinden, 382-7276 or 479-6153

Town & Country Realty Ltd.

NATURE LOVERS PAN-ABODE MILL BAY

Secluded, 2-bedroom, large living room with heatalater fireplace. Good water. On main rd. See this now with Alex MacLean. Phone 388-4271. Only $9,750.

J. H. WHITTOME & CO. LTD.

7 Acres — Sooke Rd.
Only $6,500
Beautifully treed, some timber — Creek on property. Good section cleared for ideal home with seclusion. Real buy!
John Bishop, 385-0022 (anytime)
Res. 656-2308
John Bishop
Royal Oak Properties Ltd.

151 COUNTRY HOMES AND PROPERTIES

8 ACRES WITH VIEW GOOD HOLDING PROPERTY ROYAL OAK

Within 10 minutes of city centre, this is presently operated as a chicken farm of 6,000 birds. There is an auto feed mill, running water and and established market close by.

Good solid older home of 5 bedrooms on the property. $14,000 will handle. Owner will lease back.

For further information, please call anytime

L. C. KNIGHT, 385-3435
P. R. Brown & Sons Ltd.

SEAVIEW DE LUXE 10½ ACRES

PLUS a panoramic view of the Olympic Mts. and Mt. Baker. Beautiful large 9-room modern home with 3,000 sq. ft. living area. Ideal for the large family who are country-minded and wish to keep horses or cattle. $43,500. Terms.

(MRS.) GERRY HUTTON
479-1667 or 385-0022

DEEP COVE SEAVIEW

Pretty 2 or 3-bedroom home on a lovely landscaped ½ acre with a delightful water view. Perfect for retired couple or small family. $21,000.

(MRS.) GERRY HUTTON
John Bishop
ROYAL OAK PROPERTIES LTD.
479-1667 or 385-0022

TWO FAMILY—? GENTLEMAN'S ESTATE APPR. 9 ACRES

Custom designed, brick and siding exterior year young modern home. PLUS large 3 BEDROOM ground floor SUITE, unobstructed panoramic view of San Juan Island. 3 stall STABLE, TACK ROOM; plus CORRAL. Individual heat control in all rooms. Radiant heat in suite, and OOM pkge. heating in other. Living room, dining and den has wall to wall carpeting. BUILT-IN OVEN in kitchen and BUILT-IN BAR in family room in suite. Only TWO BLOCKS from transportation. Could be subdivided in ½ acre seaview lots. Price only $69,000.00.

LEONARD YEO
384-0531 (24 HRS.)
HAGAR & SWAYNE LTD.
610 Yates, Victoria, B.C.

MONTREAL TRUST
1057 Fort St. 386-2111
"Complete Real Estate Service Across Canada"

COBBLE HILL

Five acres with 400' of river frontage, this is beautiful level property, has a nice 5-room modern home with garage, fruit trees, set close to main highway, schools. $13,700.

LANGFORD

Three-room stucco home on 1 acre of excellent land, treed, road frontage, all conveniences, near stores, schools, transportation. This house could easily be added to. For a quick sale, the owner said accept $7,600.

For further information on the above please contact JOE SHORT, 383-8321 res.

CENTRAL SAANICH — Older home in excellent state of preservation on treed lot with some water view. This house is completely furnished—linen, cutlery, TV. The furniture is in very good condition and could have antique value. Living room-dining room 30x14, 2 large bedrooms. Oil-O-Matic hot air heating. Low down payment. Asking price $11,900.

North Saanich View Property—12 hillside acres with terrific view. $27,500. Terms.

Sidney Realty Ltd., 656-2622
W. D. MacLeod, 656-2001
J. A. Bruce, 656-2023
J. F. Rickard, 656-1628

SWEEPING SEA VIEW

One of the many distinctive features of this modern home is the view from the living room! Located just outside of Sidney, this 4-bedroom home is completely finished in every respect. Full basement, OOM heating, attached garage and sundeck, make this an attractive buy at $21,000.
TO VIEW, PLEASE CALL
656-1154 MR. ELWELL 477-3988

GORDON HULME LTD.
Serving the Peninsula
OPEN SATURDAYS
2444 Beacon Ave., Sidney. 656-1154

SAANICH PENINSULA 1.6 ACRES SEA VIEW

A quality built bungalow just 12 years old. Large living room with heatilator fireplace and view window facing the sea, dining room and 2 bedrooms all with shining oak floors. A spacious and modern kitchen and 4-piece bathroom. Wired and plumbed for washer and dryer. There are two expertly finished rooms in the full high basement. OOM heating. City water. Many fine features that you can see for yourself by calling JIM ALLAN, 386-2955. MAYFAIR REALTY LTD.

YORKSHIRE TRUST COMPANY
737 Fort Street 384-0514

592 PHELPS ROAD V.L.A.

Lovely 4-yr.-old 2-bedroom bungalow with extra bedroom in full cement basement. Large living room. Dining room, large cabinet kitchen. Situated on 8/10ths of an acre terraced and landscaped; lots of shrubs and trees. Only 20 minutes from downtown. This won't last long. Priced at $19,950. For more information to view — call BOB SQUIRES, Res. 478-2370, 384-0514.

3-BEDROOM HOME ON 30 ACRES OF LAND FIRM PRICE $27,500

Plenty of room to raise the kids and they can pasture their ponies too. Comfortable family home with full basement and OOM. Small barn, duck pond and 5 acres of good bottom land. Balance in timber and rough grazing. Just 10 minutes from Town and Country. This is not subdivision property. No drive bys. Call for appointment to view.

REX. W. HUGHES, 479-3576
COLONY REALTY LTD., 386-3231

4.8 ACRES SPARTON ROAD

A lovely combination of treed and pasture land with a cute 2-bedroom bungalow and a new 4-stall barn. This is subdivided into 4¾ acre lots and the potential value is terrific! Relaxed, country life and seclusion just 15 minutes from town.

ONLY $19,750
Phil Simpson, 386-7521 anytime
BOORMAN INVESTMENT CO. LTD.

JOURNEY'S END, ½ ACRE treed seclusion with seaview in DEEP COVE, VLA approved 2 or 3-bedroom basement home. Close to marina and on bus line—$14,500 cash to mtge. Owner, 580 Birch Road, 656-2427.

151 COUNTRY HOMES AND PROPERTIES

BEAUTIFUL VIEW NEARLY WATERFRONT

This gently sloping plot is just by the Sooke sea!! Exhilarating describes the view! Majestic is the sea! Peaceful is the slope. And just near Sooke shores. Hurry! Hurry! Only $10,500 for subdividable land. You could sell your houses before completion. Or just hold the land and anticipate one fine profit! Nearly forgot — 3.48 acres. Try trading. Will accept one-third down, balance by monthly payment. WILLS of WHITTOMES, 388-4271. J. H. Whittome and Co. Ltd., 706 Fort Street.

QUALICUM BAY

12 miles north of Qualicum Beach, 8 years, 4-room modern home, fireplace, garage. 188' frontage Island Highway, 1.7 acres, trees and stream, secluded yet close to stores, beach. Only $13,000 F.P., clear title. MUST BE SOLD. Owner back East, will consider all offers! His loss, your gain! Sign on and agent will be there Sun., Mon., Tues., July 16, 17, 18. Mr. Andrews 261-0631, Action Realty, 6802 Main, Vancouver.

"RIVERFRONT HOME"

60 acres of terraced riverfrontage with modernized home. All for $45,000. WE CAN SELL THE HOME AND 4½ ACRES SEPARATELY FOR $14,900!! TERRY LAING, Northwestern Securities Ltd., 385-6741.

IN SIDNEY
3-bedroom modern home, with basement, dining, den, large fireplace and attached garage. 656-2113.

152 WATERFRONT PROPERTIES

PRIME WATERFRONT 1.3 Acres, 145 ft.

Absolutely beautiful! Southern exposure, accessible beach at Ten Mile Point. The 4500 sq. ft. of accommodation in this well maintained home includes 4 bedrms, 4 bathrms, beautiful formal living rm. with cathedral style, exposed beam ceiling, lge. family living rm, dining rm, kitchen, breakfast room, study and small studio. There's an excellent greenhouse with electric heat and 3 pools, fruit trees and easy care landscaping, priced way way below replacement. Call Gray Lorenzen, 388-4401.

SOUTH CORDOVA BAY 3 BEDROOMS

83 ft. of waterfront with 1.13 acres. Secluded, quiet and only 12 minutes from town! Over 1400 sq. ft. of hot water heated home, separate greenhouse, attached garage, tremendous views. Must be sold. Call 652-1038.

SAANICH PENINSULA

1¾ acres, 130 ft. w.f., lovely western exposure, sheltered mooring, good fishing, beautiful property on water line—$16,500. Call 652-1038.

1.8 ACRES 437 FT. WATERFRONT

Beautifully wooded property, absolute seclusion, not 30 minutes from Victoria. Your own spring water, warm sheltered beach, gorgeous views—$49,500, but absolute privacy. Call—652-1038.

NEAR MARINAS

3 or 4-bedroom home, quiet seclusion in this well built home with Eastern exposure, a good safe beach, separate dining, lge. kitchen, big rumpus rm. Close to the marinas. Call 652-1038, Gray Lorenzen, Shirley Philps' Homefinders Ltd. 388-4401. 652-1038

BRENTWOOD SAFE MOORAGE AND SWIMMING

Yes, safe, year round, moorage for deep draft vessels is yours on the 25x12 floating dock. You and your friends will love a swim in the cool clean waters with panoramic view over bay and inlet. The 2-bedroom home with 20x23 living room is comfort itself. Many extras, such as spare bedroom, bathroom, oil H.W. heat, boathouse, sundeck, garage, carport, fruit trees, etc. Guarantee full value at $32,000 with terms possible to good covenant.

For appointment to view
656-1154 K. DROST 656-2427
GORDON HULME LTD.

RUXTON ISLAND WATERFRONT $20 Down — $20 Monthly

Never a chance like this again! Beautiful waterfront lots, 120 ft. frontage, over 300 ft. deep. No bank, beautifully treed, little underbrush, good sheltered bays, warm swimming, oysters, clams. Cruise the Gulf Islands over sheltered waters from your own hideaway! Available from boat ramp on Vancouver Island, 10 miles south of Nanaimo. Phone or write Harry Donald, c/o Nanaimo Realty Co., Nanaimo, 754-2311 or evenings 754-5309.

ONE OF THE LAST OF THE BEST

Waterfront properties available—2 lots with combined waterfrontage of 195 ft. on Roberts Bay, with lovely native trees in a rustic setting. Older 4-room cottage on one. Buy now for a summer retreat. Build later your waterfront dream home $25,500.

(MRS.) GERRY HUTTON
John Bishop
ROYAL OAK PROPERTIES LTD.
479-1667 or 385-0022

TRANQUILITY $3,000 DOWN

Picture your dream home in a setting like this. Southern exposure with tremendous sea and island views. A clean and accessible 80-ft. beach, in an exclusive area of new homes. Full Price: $8,500. Will you be the lucky one?
CALL NOW
BOB HAGUE, 385-7761
D. F. Hanley Agencies Ltd.

250' WATERFRONT YOUR PRIVATE ESTATE

Seldom does a beautiful property like this come on the market. The location is tops, the waterfront sheltered (boat dock and moorage here), the landscaping beautiful, the big house comfortable, the double garage new, the circular driveway charming. Asking $65,000. Phone Marian Price at Shirley Philps' Homefinders, 388-4401 or 477-6394.

SALT SPRING ISLAND
at warm, warm
VESUVIUS BAY
Waterfront Home
$27,500
Write or call collect
Gil Humphreys
Salt Spring Lands Ltd.
537-5515 Ganges, B.C. 537-2120

WILLIAM HEAD

Family retreat. 60' to white sandy beach, no bank to climb! Double cabin, 2 bedrooms each; single cabin, 1 bedroom. All simply furnished. $12,000. ADELINE NICHOL 652-2090, 388-4401.

Shirley Philps' Homefinders Ltd.

SHAWNIGAN LAKE

West Arm. Four beautifully treed lots ready for occupancy, 92-ft. frontage. For full particulars call

P. G. Jackson
P. G. JACKSON LTD.
631 Fort St. 382-0852 anytime

THETIS ISLE
A private cove. Snug anchorage, sandy beach, vista of shimmering sea and hazy hills as beautiful as eternity. 3 acres wooded copse shelters a modern home.
$26,000
Gordon Schenck, 382-6286, 383-7174
F. N. CABELDU LTD.

75-Ft. Waterfront Lots—On Quadra Island. Regular ferry service from Campbell River. Full price $3,500. Discount for cash. For prospectus and plan write Box 339, Courtenay, B.C.

SECLUDED WATERFRONT HIDEaway, Tod Inlet-Willis Point area. Lovely lot, beach. 2 cottages, $12,950, Terms, 382-3835.

152 WATERFRONT PROPERTIES

NORTH SAANICH WATERFRONT LOT

An unusual opportunity to purchase a choice residential building site at a realistic price. Featuring a gradual slope to the waterfront, southern exposure and a beautiful view of the bay and gulf islands. Community water supply available. Semi-improved with fruit trees, and shrubs and fenced. In an area of good homes. Excellent value at
$9,000

For full particulars please call ERIC GRAHAM, 386-7521, anytime.
BOORMAN INVESTMENT CO. LTD.

SHAWNIGAN LAKE

500 ft. of excellent frontage on lake. Four-bedroom stucco home with fireplace and electric heat, guest cottage, boathouse, garage, blacktop driveway. Entirely secluded with all furniture and equipment. Price $27,500.

EAST SOOKE

3.67 acres with 120 ft. protected waterfront with all year round fishing. Good access to shingle beach. 3-room shingle house with some furnishings. Asking $12,500 with very low terms .Open to offers.

2.4 acres with 160 ft. of waterfront. Nicely treed and very secluded. Asking $11,000 on very easy terms. Open to offers. For information phone 478-1903 or 385-3435.

GEORGE S. LEE
P. R. Brown & Sons Ltd.

SHAWNIGAN LAKE

FULLY FURNISHED WATERFRONT COTTAGE, QUITE NEW. NATURAL WOOD PANELLED LIVING ROOM WITH GRANITE FIREPLACE, BEDROOM, BATHROOM. CABINET KITCHEN MODERN PLUMBING, ELECTRIC HOT WATER. RANGE AND FRIG. 60' WATERFRONT WITH BOATHOUSE AND LANDING. GOOD BEACH. SOME TERMS ON PRICE $12,500. CALL JOHN JAMES, 382-2157, ANY TIME.
WESTERN HOMES LTD.

SHAWNIGAN LAKE COTTAGE

66 ft. waterfront by 330 ft. deep, 2 bedrooms, 14x15 living room, electric kitchen, septic tank and well.
$10,500
ROBERT J MIKITKA
386-7521
BOORMAN INVESTMENT CO., LTD.

1225 FT. SEAFRONTAGE
NORTH SAANICH
This superb property, beautifully treed, consists of 3.8 acres at present divided into two lots of 1 acre and 2.80 acres respectively. The larger lot could be divided into two pieces thus giving three waterfront lots all with foreshore rights. Perhaps the most beautiful waterfront to be found today. Price, which is firm, $66,000. Please call B. F. Gorely, 383-7174 or eves. 477-5732.
F. N. Cabeldu Ltd.

LAST CHANCE?

Unique opportunity for close-in waterfront lot. Excellent site 51'x115'. This cannot be duplicated and is only available as the owner divides his own property into 3 pieces. $11,950 full price. J. Lobb, 386-1852 eves.

George Randall Ltd.
384-8109

TWO TREED ACRES WATERFRONT HOME $18,000

Beautiful retirement spot with a lovely 7-year-old home near Mill Bay. May be bought for cash or terms. Please call MRS. WEBB, 385-2471, res. 477-3095.

BRENTWOOD BAY
135 ft. of waterfont on Willis Point. Cottage, electricity, clear title, terms available, $13,900. Phone owner 384-3718.

54 LOTS ON EAST SHORE OF Hornby Island. $2,800-$7,000. Terms. 382-7522, Hornby Island Holdings Ltd. 619 Fort.

153 WANTED TO BUY HOUSES

155 PROPERTY WANTED

THIS IS A GENUINE COUNTRY-STYLE REQUEST

We have several anxious folks wishing to purchase properties in the outlying areas. Their requirements range from two bedroom homes on one acre or more to four bedroom homes on forty acres or less. If you have an available property and wish to be right neighbourly, I'd appreciate you calling anytime.
REX W. HUGHES, 479-3576
COLONY REALTY LTD. 386-3331

HELP! HELP!

Have you 2-5 acres in Metchosin, Langford, or Colwood Area with 3-bedroom house and basement. If so, call Don Hannah at 388-4294, Bastion Square Properties.

CASH FOR YOUR ACREAGE AND LOTS
We want to build on them. We mean business!
Kasapi Construction Co. Ltd.
Phone 386-6191 Anytime

WE WANT AN APARTMENT SITE CLOSE IN. WE PAY CASH. KASAPI CONSTRUCTION CO., LTD., 386-6191.

BY BUILDER—VACANT LOTS AND land (sewer unnecessary). Can pay cash if suitable and price is right! 385-2226 or 383-8813.

Lots or Acreage in Any Area
Vickery & Sons Ltd.
385-1285 382-2613

WANTED—SEWERED RESIDENTIAL lot, Greater Victoria area. 382-6715.

CASH NOW FOR LOTS
Gilmour Const., 477-1606

WE NEED LOTS NOW
Reeson and Pinch Homes. 477-6666.

156 ACREAGE FOR SALE AND WANTED

BUY AND HOLD
DEEP COVE
OVER 2 ACRES
Secluded acreage, end of Clayton Road, approx. ¾-mile east of West Saanich Road past Heather and just past and opposite 1310 Clayton (Do not disturb). Nicely treed, level acreage. Fenced 3 sides. Absentee owner —open to cash offers.
ASKING $3,900
Exclusive, A. E. Seeber
A. BERNARD AND CO. LTD.
655 Fort Street 384-9335

ACREAGE INVESTMENT
132 acres waterfront with large stand of timber, $15,000.
35 acres on paved road with all year stream, $6,000.
5 acres on paved road, $3,500.
20 acres with road allowances, open to offers.
¾ acre lots $1,950 and $1,500.
Located near WONDERFUL LONG BEACH in this rapidly developing area. Get in before it's too late.
Call MRS. HELEN WEBB, res. 477-3095, Johnston & Co., 385-2471.

MUST SELL
SHAWNIGAN
5 acres. Excellent road frontage on old Shawnigan Lake Road. 3 bedrooms, modern home, automatic oil heat.
ASKING $14,500
TERMS — OPEN TO OFFERS
Helen Vaupel, 382-4333
A. BERNARD AND CO. LTD.
655 Fort Street 384-9335

LET ME SHOW YOU
44.5 View Acres
of gently sloping view property in Central Saanich — presently planted in Loganberries. Overlooking Islands and Mount Baker and under $2,000 per acre. To view, please call Ross Corby at 388-4294, Bastion Square Properties.

BRENTWOOD AREA
(a) 10.74 acres on West Road. Some trees, registered spring, good land, fine building sites. $2,000 per acre.
(b) 6.4 acres. 400 ft. app. on W. Road. Cleared, creek at rear. Good soil. $2,000 per acre.
CALL R. COX, 385-2481
Swinerton, Stewart Clark, Ltd.

NORTH SAANICH ACREAGE
With or without buildings. Beautiful level land adjacent to Pat Bay Highway. Available in parcels from 5 acres up. Priced to tempt the most prudent buyer. Call Mrs. Brawnell, 652-1795.
C. G. Heisterman & Co., 1121 Blanshard St., 383-4161.

11½ ACRES—SOOKE
Bottom Farm Land
$15,000—Good Terms
Pasture and trees and year round trout stream through property. Excellent for horses. Terrific future subdivision possibilities.
Call MR. HOLDEN OF LEACH & SPARKS LTD., 383-4117, 477-2564.

COWICHAN BAY RD.
Ten level, lightly treed acres, approx. ¼ mile past Cherry Pt. Rd. from Victoria. See my signs on the west side of the road, just before you go down the hill to Cowichan Bay Village. 354 feet on highway. Main water nearby. Asking $14,500 with terms. Please call Bryan Leverton, 385-9012 anytime.

ATTENTION INVESTORS
SAANICH PENINSULA
20 acres of good view land. Ideal for subdividing, on piped water, close to schools. Asking Price $55,000 with terms.
385-3435 Al Vickers 652-2268
P. R. BROWN AND SONS LTD.

CENTRAL SAANICH
1.5 Acres cleared, fenced, ideal location. $6,200.
Two 2-acre lots, cleared, level, ideally located on an X Road. Munic. water service. $10,500.
ADELINE NICHOL, 388-4401
Shirley Philps Homefinders Ltd.

OVER 4½ ACRES in High Quadra, on sewer. Well treed with views. Possible apt. zoning. Asking $65,000 with $15,000 dn. Call Mr. Fullan or Mr. Lund, ISLAND HOMES LTD., 386-7545.

EXCELLENT BUY
7 acres on sewer and water. New homes being built in area, located in 2100 block Weiler Ave., Sidney. Subdivision permitted. Large sign on property. Price $13,950. Call 656-3519.

WANTED TO BUY ON VANCOUVER Island — Dairy farm as going concern, with at least 100 acres clear land with good water supply. Price and particulars to Victoria Press, Box 497.

ACREAGE FOR SALE?
Large or small, with or without home. Building lots, etc. Call GEORGE CHAN, the Specialist in Land, 386-2955. Mayfair Realty Ltd.

PROSPECT LK. RD.—6-mile circle, 19½ acres parkland. F COLOMBIN, 382-7276.
Town & Country Realty Ltd.

2½ ACRE BUILDING LOT JUST off Happy Valley Rd., Metchosin. $4,000. Phone J. Ettema at 383-7115. Ettema Realty, 1802 Cook.

LOGAN PARK—Min 1½-acre treed lots. F. COLOMBIN, 382-7276.
Town & Country Realty Ltd.

CASH FOR ACREAGE ADJACENT to sewer. Kasapi Const., 386-6191.

157 COMMERCIAL PROPERTIES

CORNER PROPERTY
190 FT. SHELBOURNE FRONTAGE
Tremendous Commercial Potential in NEAR FUTURE.
For details please phone
MRS. BAXTER or MR. KNIGHT
385-3435 anytime
P. R. BROWN AND SONS LTD.
762 Fort St.

ONLY ONE IN THE AREA
This commercially zoned large corner lot presents a wonderful opportunity on an arterial road. A very fast growing area needing shops of all kinds, medical services, service station, etc. Only $13,500 full price. Call J. Loob, 386-1852 (eves.).
George Randall Ltd., 384-8109

157 COMMERCIAL PROPERTIES

FOR LEASE
Industrial lot on Devonshire.
382-9434.

158 FARMS FOR SALE AND WANTED

MODERN DAIRY FARM
One of the best of its kind. 116 Acres. Eighty head Holstein cattle and the best of equipment. Asking $130,000. Terms. For more information phone Stan Hyland, 382-2157, eves. 383-3520; Larry Skinner, 382-2157, eves. 477-6783. Western Homes Ltd.

$23,000 FULL PRICE
10 acres with large barn only 5 miles from city centre.
D. Bowen or W. Hughes
388-4294 anytime
Bastion Square Properties

159 GULF ISLANDS PROPERTIES

BEAUTIFUL PENDER ISLAND
Only 40 minutes from Swartz Bay by gov't ferry. Excellent 9-hole golf course. Paved roads. Good fishing.

4 large view lots with southern exposure. Piped water, situated near beach access. Only $500 down. Low monthly payments.

3 large lots with access to private beach. Western exposure, piped water. Good terms.

Excellent building lot on Pender Lake, 120' Lakefront. Piped water, $3,500. Good terms.

GALIANO ISLAND
2 large waterfront lots on Porlier Pass Drive. Almost 1½ ac. each. Western exposure. Terms.

For information on Waterfront properties, lots or acreage, phone FRED McLAUGHLIN, 383-7115 or 478-6615. Ettema Realty, 1802 Cook St., Victoria, B.C.

SALT SPRING ISLAND
5 only
CLEARED LARGE LOTS
for homes or development as Motel, Trailer Park or Apartments. On water-main, power, and Cable-vision. Good view and near lake, sea and golf course.
Priced from $2600 to $3500 with very easy terms, only 10 per cent down.
Write or Call Collect
GIL HUMPHREYS
SALT SPRING LANDS LTD.
537-5515 Ganges, B.C. 537-2120

SALT SPRING LANDS LTD.
Largest Gulf Islands Realtor
Box 69, Ganges — Phone 537-5518
Established 1928

BIGGEST SELECTION OF BICYCLES . . . MOTORCYCLES . . . • Power Tools • Sporting Goods • TV Sets • Hunting Gear • Clothing • Musical Instruments and many other items.
SELL THEM THROUGH CLASSIFIED—386-2121

THE CORPORATION OF THE DISTRICT OF SAANICH
TENDERS FOR EQUIPMENT
Sealed tenders will be received by the Secretary, Saanich Police Commission, 760 Vernon Avenue, Victoria, B.C., up to 5:00 p.m. Monday, July 31st, 1967, for the following:
Two pocket-type, walkie-talkie radios with nickel-cadmium batteries and battery charger and Police crystals.

NOTICE TO CREDITORS AND OTHERS
In the estate of VERA ST. CLAIR DRURY (otherwise known as VERA LA POINTE DRURY), housewife.
All persons having claims against the above estate are required to send full particulars of such claims to the undersigned executor on or before the 15th day of September, 1967, after which date the estate's assets will be distributed, having regard only to claims that have been received.
THE CANADA TRUST COMPANY, Victoria, British Columbia, Executor.
by Lauder & Matthews, Solicitors, 1207 Douglas Street, Victoria, British Columbia.

CHERRY CREEK WATERWORKS DISTRICT
NOTICE TO CONTRACTORS
TENDER FOR CONSTRUCTION OF DAMS
Sealed tenders will be received by Cherry Creek Waterworks District up to 5:00 p.m. Pacific Standard Time, on Friday, July 21st, 1967, for the construction complete of three water storage dams.
Specifications, Contract Documents and Tender Forms may be obtained at the offices of the District, at Alberni, B.C., or at the offices of John Motherwell and Associates Engineering Ltd., 2563 MacDonald Drive, Victoria, B.C., by deposit of the sum of $25.00 (refundable).
The lowest or any tender will not necessarily be accepted.
CHERRY CREEK WATERWORKS DISTRICT.



THERE WERE DOZENS of winners at All Sooke Day, Saturday, and here, with their happy mothers, are a couple of the youngest, best Sooke baby, left, Sheryl Nan Gibson, and best baby under six months, Steven Carlos.

MORE DEATHS, LOOTING

What Would You Do? Rioting Negroes Ask

By LEE LINDER

NEWARK, N.J. (AP)—Negro leaders say the Newark riot was caused basically by the same things that have caused racial rioting and chaos in other urban slums.

They say Negroes were fed up with broken promises for new low-rent housing, better schools, better jobs and equal justice from police.

This was the powder keg of unsolved issues, simmering for many years through many hot summers, that exploded violently last Wednesday night after the arrest of a Negro cab driver.

The bloody rampage—which so far has resulted in 24 deaths, 1,100 wounded, 1,300 arrested and property loss of more than $5,000,000 — was blamed on "racist, brutal white cops and a mayor who refused to work with poor, helpless, frustrated people," said Oliver Lofton, administrator of the Newark legal services project, which operates on federal anti-poverty funds.

BOILING POT

Here, as elsewhere, it was a minor unconnected incident that ignited the powder—and it was during the hot, humid summer nights on steamy, crowded sidewalks.

It's a time when idle young men, without jobs, money or a place to go, seem to vent their frustrations with sudden fury.

That's how it went in 1964 when minor traffic mishaps triggered violence and looting in North Philadelphia and New York's Harlem.

And it was something similar in Los Angeles' Watts that erupted into the worst U.S. racial rampage in August, 1965, when six days of burning, looting and shooting killed 34 and caused $50,000,000 damage.

Last year Negroes revolted in Chicago and Cleveland, and this year in Boston, Cincinnati, Ohio, and Tampa, Fla., and Buffalo, N.Y.

CUSTOMARY COMPLAINTS

Everywhere the complaints were the same: housing, jobs, education, and end to poverty and police brutality.

Lofton, a former assistant U.S. attorney, heads a staff of 14 that represents taxi driver John W. Smith and more than 1,000 adults and teen-agers arrested in what Governor Richard J. Hughes described as a "criminal insurrection."

The governor said only three or four per cent of the city's 200,000 Negroes were involved in the rioting, and he blamed a "criminal and subversive element"—perhaps as few as 20 or 25 persons—for continuing the rebellion against law and order.

He said the rioters were "people who say they hate the white man but who really hate America."

Lofton said Hughes was "dead wrong."

What bothered the Newark Negro community more than anything else were three things.

1. The recent all-out effort by the mayor to locate a new state medical school in the Negro slums. The school might displace as many as 22,000 persons.

2. The effort to name a white man as board of education secretary, for a school system that is 70 per cent black, over a Negro they felt more qualified.

3. Whether the anti-poverty program should be handled by the poor.

OPPOSE SIZE

Robert Curvin, former Congress of Racial Equality leader, said Negroes aren't opposed to developing the area where the medical school would be built—"but it should be located on 15 acres, not 150, and the rest set aside for low-rent homes and parks.

"We have held many demonstrations and sit-ins in the past but we have achieved nothing," said Curvin. "There has been absolutely no concession, no compromise, no offer from the city government to aid the plight of the poor."

Jesse Allen, head of the peoples action group, said: "Kids in the ghetto have no spending money and can't get jobs. Everyday we have many kids begging for help in getting work.

"And there's also no recreation areas and when the kids don't work and have no place to play, they stand around on the street, and then the police come along, and tell 'em to move on, but they have no place to go.

"What the hell—what would you do?"

MAKES PLEA

James Hooper, chairman of Newark's chapter of the Congress of Racial Equality, said Negroes pleaded with Mayor Hugh Addonizio, "to do something about these things for years, but all he's say was 'if you don't like what I'm doing, then vote me out—if you can.'"

Phil Hutchings of the Student Non-violent Co-ordinating Committee said impatient Negroes unable to wait any longer are "fighting back in the only way the city will let them."

"They knew what they were doing, too," added Hutchings. "They only destroyed those things which they believe are keeping them down."

Dr. Nathan Wright, community relations adviser to the Newark Episcopal (Anglican) diocese, said:

"The kind of housing the city has put up is not fit to live in. The job training programs serve imaginary needs. Unemployment, crime, venereal disease, tuberculosis in Newark are among the highest in the nation."

The mayor doesn't agree. Newark, which has a population density of more than 18,000 a square mile — possibly the most compact in the U.S.—listed 32 per cent of its housing as slums in 1960. Today Addonizio claims this has been cut by half and more homes are being built.

HEALTH OFFICE DENIAL

Increase in Rats Called 'Eyewash'

Reports that the rat population of Southern Vancouver Island has "exploded" in recent weeks were termed "eyewash" this morning.

Senior Health Officer for Greater Victoria, Dr. J. L. M. Whitbread said there had been no increase in complaints about rats and, in the judgment of sanitary inspectors, no increase in the rat population.

"Throughout the year we get about 20 complaints a week regarding rats," he said. "As soon as they are received we order poison bait to be laid down and clear the situation up. There has been no increase in those complaint calls during recent weeks."

Dr. Whitbread urged all residents in Greater Victoria to report rat sightings to the Metropolitan Health Board so that quick action might be taken.

"The Hartland Road dump is carefully controlled," he said. "Poison bait is put down twice a week whether we have any rat reports on not. And the dump is vistited once a week on a regular basis by sanitary inspectors."

Dr. Whitbread said the rat population can fluctuate rapidly.

"The rat population can show a rapid increase over a period of two weeks," he said. "This may have happened, although we think it doubtful because we are soon informed by telephone. The fact that there has been no increase in complaints is significant."

But just to make sure things are not getting out of hand rodent control procedures will be stepped up this week.

"If there has been a slight increase it will be eliminated before this weekend," Dr. Whitbread said. "At Hartland Road we have instituted a crash program and shall place poison bait, twice as strong as normal, on the dump each day this week."

The last night-check of the Hartland dump was made on July 9 at which time the inspector reported no significant increase.

"The operator of the Hartland dump has been most co-operative," Dr. Whitbread said. "He operates one of the best garbage dumps a community could have — but it is still a dump, not sanitary landfill."

Dr. Whitbread added that the health board supplied the poison for rat control in the Greater Victoria area and advice to unorganized territories.

"In both organized and unorganized areas the rat problem remains much as it has always been," he said. "There is certainly no cause for alarm."

Youth Section

MONTREAL (CP)—A "revolutionary" youth movement within the separatist Rassemblement pour l'independance nationale has been set up in Quebec. The group, called Les Jeunesses rinistes, was defined by its organizers as a movement for social and political pressure, made up of students and workers between the ages of 15 and 23.

Wire Record

ST. REMY, France (Reuters)—Frenchman Henri Rochatain, 36, Sunday tiptoed to a world tightrope distance record of 1,858 yards, breaking his own mark by 237 feet.

FINAL ACCOUNTING MADE OF KUPER INDIAN FUND

More than $13,000 was contributed to the Kuper Island Indian Band fund, a final report from the trustees shows.

A total of $13,043.56 was collected to send the Island school's drum and fife band on a week's visit to Expo.

S. J. Willis Junior Secondary School made a great contribution, raising $2,988.35 through the efforts of students and in donations received at the school.

A complete list of donors follows:

Mrs. J. B. Stewart $2, Mrs. M. Rhodes $1, Mrs. E. Gardom $2, Miss K. Porter $5, Mrs. J. Hanna $5, Mrs. J. Glass $1, Victor Chow $20, Victoria Daily Times $200, Mayor Hugh Stephen $100, Mrs. C. Parker $2, Miss E. J. Husband $5.

Mrs. Helen G. Anderson $2, D. Kendall $5, Jocelyn Davidson $50, J. L. Padgett $10, Dr. M. J. T. Dohan $5, Mrs. A. L. Coutau $10, W. Riddel $5, Mrs. P. Fyfe $2, O. Wanstall $5, Frank Johnsott $5, Mr. and Mrs. Greenfield $10, Miss E. Kay $4.48, Ralph Pashley $3, T. Bicks $1.

Walter Walker and Staff $14.60, E. Smith $5, Empress Pontiac Buick Ltd. $10, Dr. J. F. B. Cupples $10, Mrs. H. Hughes $2, F. Grundy $2, Mrs. Foden $2, Mrs. R. Oakman $1, Mrs A. C. Carter $2, Mrs. Mary Flanagan $1, Miss M. Grant $2, Miss A. Grant $2, Mrs. C Nichols $5, Mrs. Bashford $1.50, M. Deveson $2.

A. Drayson $2, 1st Douglas (B) Pack $5.45, Aldyen Hamber Chapter IODE $10, Mrs. H. E. Millar $10, Mrs. Kiwanis Club of Oak Bay $42, Major John Hebden Gillespie Chapter IODE $25, V. N. Jebbett $2, Dr. G. A. May $2, J. E. Godman $25, M. P. Paine Co. $5, Grace E. Ballam $10, Macaulay School PTA $5, Mrs. B. F. Bentley $1, Dr. E. S. Forbes $10, Mrs. E. Woodward $1, Mrs. T. Rolston $5.

K. J. Butt $21.57, Dr. Leyda Lythgoe $5, W. H. J. Ashwell $15, Saanichton Elementery School PTA $5, Drs. Bonnell, Roberts, Edmison and Henry $20, R. Matthews $1, Miss W. M. Smith $2, Mrs. H. M. Harford $1, H. H. Hill $1, P. J. Powell $2, L. M. Stroud $5, J. R. Elliott .50, Mrs. E. C. Jones $1 Trefoil Guild $20, D. Woodward $5, Miss A. Grant $5, Mr. G. Grant $10, Mrs. F. D. Vidal $1, L. Williams $15, J. P. Frampton Ltd. $5, Mrs. G. MacNeil $5.

Mr. and Mrs. J. E. Ford $2, Miss W. Stout $1, Mrs. M. Watson $5, O. G. Jones $2, J. Routley $1, Mrs. M. Tuttle $5, Sara Harman $50, Mrs. M. Burns $100, The Daily Colonist $200, B.C. Forest Products Ltd. (Victoria Sawmill Div.) $50.

Mrs. M. Wilson, $4, R. G. Todd $2, Miss J. Woodward $2, Mrs. E. N. Ginns $2, Mrs. Hemstreet $5, Ernest Graham $20, C. J. McDowell Plumbing & Heating Ltd. $10, Mrs. C. R. McDonnell $20, Mrs. Bertha Rutledge $10, Miss K. Everest $5, Mrs. C. Nichols $2, Mrs. G. Birch $2.50, J. Gowen $10.

HMCS Malahat Ships Fund $25, Mr. and Mrs. J. D. Pike and family $30, Mr. and Mrs. G. R. Miller $2.50, J. G. Nicol $10, Mrs. W. G. Hamilton $10, Brechin School PTA $5, The Widow's Social Club $25, Mrs. W. Rowland $5, Ethel C. Gerrie $10, Mrs. M. D. S. Tweedie $10, Mr. and Mrs. E. B. Shorffner $1, J. G. Day $10, Mrs. W. M. Evans $5.

Mrs. M. Page $15, Miss E. S. Martin $5, Miss Elsie Kamai $10, R. F. Bryant $50, Mrs. E. Mills $5, H. J. Atkinson $1, Mrs. M. Barnes $5, Dorothy B. Allen $5, Charles L. Clarke $2, Mrs. B. A. McKelvie and Mrs. I. P. Monk $4, Mrs. Simmons $5, Miss M. Dobson $2, Mrs. Oldnall $1.

Mrs. Hourigan $5, G. Ballash .50, Mrs. C. F. Muir .50, Mrs. L. Clowes $2, Miss B. Clowes $3, Mrs. J. Jeliner $10, Mrs. D. Ruck $1, L. B. Lindsey $100, H. B. Elworthy Ltd. $100, Island Tug & Barge Ltd. $200, Moore-Whittington Lumber Ltd. $50, Mrs. Lilo Goldsmith $2, Sons of Norway Lodge $100, Wynn-Shaw Dance Studio $25, Mrs. R. E. Lebo $5, A. Prezeau $4, Mrs. Jeanette Bowles $2, Mr. Barclay $2, E. Armstrong $1, G. Taylor $10, Mrs. Oda M. Lang $3, Mrs. E. B. Horne $10.

Mrs. G. A. Brand $2, Miss S. M. Mabey $5, Victoria Coffee Club $25, Mrs. A. Hiquebran $7, J. Woolrich $10, Dr. and Mrs. A. Beattie $5, H. L. Mitchell $5, Agnes M. Hayes $20, Mrs. Edna Jensen $10, Florence Rawson $5, Evelyn A. Peckham $5.

J. Bullick $5, Gibson's Bowldrome (1959) Ltd. $10, Mrs. S. Hartley $5, Mr. G. E. Swansborough $2, J. Stubbs $5, Mrs. Alex Ferguson $1, Mrs. G. Tomlin $3, Miss Margaret Corcorak $1, Mrs. J. Bullick $2, Marcia and Julie McKay $2, Mrs. O. A. Tomlin $2, L. H. J. Mills $25, C. Montgomery $5, Mrs. D. Newcombe $2.

Mrs. Carol Chalmers $5, Mr. and Mrs. Carmichael $1, Mrs. I. Norby $10, Mrs. MacDonald $2, Mrs. Hatch $2, Mrs. F. Jacob $2, Mr. and Mrs. A. Magnusson $5, Agents, Distributors and Employees of Imperial Oil Ltd. $15, Frank Smith $10, Muriel H. Mackenzie $5, H. E. Keown $5, Miss M. C. Crickmay $10, Wynn Ritchie $1.

Mrs. C. Price $3, D. Pringle $2, Mrs. Hazel Wilson $1, Miss Carla Beckett $6, Miss Sophie Wollownik $2, E. Pendray $5, Mr. and Mrs. T. Dale $2, Mrs. Margaret E. Watson $5, Mrs. M. E. Pearce $2, Mrs. M. E. May $1, Mrs. F. Scott $1, Mrs. A. Sharbrook $2, Mrs. J. Unwin $1, Ann's $1, Mrs. G. McDonald $1.

Mrs. M. Sampson $2, Mrs. D. Metcalfe $1, Mary F. Saul $2, Evelyn Duke $10, Peggy L. McQuarrie $10, Mrs. J. A. Smith $10, Shirley Women's Institute $5, Mrs. Gould $3, Mr. Brooks $5, H. W. Blake $10, Mrs. P. Dangerfield $5, Mrs. Powell $5, Mrs. Smith $1, M. Fishleight, Nanaimo, $1, Mr. and Mrs. M. S. Greenway, Ladysmith, $10.

Melvin Bob, Cedar, B.C., $2, Nanaimo Kinsmen Club, Nanaimo, $50, Mrs. Alcock, Nanaimo, $10, Mrs. E. Begnin $5, Mrs. Herrington $1, Mrs. N. A. Burdon $5, Miss E. Wilson $20, Mrs. Dora Bamford $5, Miss Anne Clark $5, G. C. Sessions No. 310, $5, The Staff, BNS Main Branch $40.50, J. Day $2, Victoria Charities Assn., $100, J. Marlow $1, Mrs. Iris Sarkonak $2, Cordova School PTA $2, Cote Enterprises Ltd. $10, North Saanich Jr. Sec. School Student Gov't $41.

Vic. Machinery Depot Co. Ltd. $100, Sidney Rotary Club $30, Bayliss Neon Sign Co. Ltd. $25, Craigflower Women's Aux. $25, E. Hanson $1, Mrs. E. M. Maunold $2.50, Richard Harry and The Mothers of Saanich $15, Mrs. More $1, Esquimalt Chapter IODE $25, North Saanich Bank Assn., $25, Naval Officers' Wives Bowling Club $54.60, Mr. and Mrs. J. R. Bigsby $3, Royal Oak Jr. Sr. School $20, Lynda Colbert $4.53, BCEO Electronics $20, Qualicum Beach Rotary Club $250, David D. Carmichael $5.

Canadian Daughters' League Assembly No. 5 $10, Native Daughters of B.C., Post No. 3 $20, Mrs. D. Webster $3, Mrs. Elsie Kinnear $1, Mrs. Crookshanks $5, Yarrows Limited $100, The Women of the Athens Group of the Oak Bay United Church $5, Mr. and Mrs. R. G. D. McNeely $10, Province of B.C. $1,000, Transfer from CIB of C., Chemainus $871.05, John C. Perry $5, Barry Freeman $2.

Mrs. Hudson $4, Mrs. Thomas $5, Mrs. Wilson $10, Mrs. Elkington $25, M. Cornish $3, Ladies Aux. to Prince Edward Branch No. 91, Royal Canadian Legion $100, Chief Petty Officers' Mess, HMCS Naden $20, Student Body, Esquimalt Sr. Secondary School $100, Victoria Musicians Assn. $50, Miss Ruth Jones $5, Royal Oak Women's Institute $25, Esquimalt Y-Teens $10, Mrs. W. Rolls $2, CIB of C. Chemainus $5, K40 Club of Victoria $25, D. S. Cameron $10, B.C. State Council Knights of Columbus, Courtenay, B.C. $500, Mrs. C. Hensley $5.

Miss A. Beattie $1.50, G. H. Patterson $5, Esquimalt Songhees $24, Div. 13, 18 and 20, Esquimalt Jr. Sec. School $10.78, Ardmore Golf Course Ltd. $152, Anonymous Donations from Ardomore Golf Course Ltd. $13.65, M. Pope $10, Reginald Stone Organ Studio $10, Royal Bride Chapter IODE $10, The Future Teachrs Club, Claremont Sr. Sec. School $10, A. B. Mann, Duncan, B.C. $10, Mr. and Mrs. G. M. Collard $3, Philip S. Winterbottom $5, The War Amputation of Canada $100, Sharon Ransom $5, G. A. Brand $5, T. W. Kensington $2.

Mrs. C. H. Chapman $2, N. C. Demers $7, C.I.B. of C., Govt. and Fort $10, Centennial Church Sunday School $2.25, Mrs. R. Burton $1, Mrs. G. G. Woods $3, Alpha-Zeta Chapter Beta Sigma Phi Sorority $6.50, Mrs. Wes Fulton $5, H. Thirlwall $5, St. Peter's Church $200, Mrs. Tucker $1, The Dickieson's $5, Rotary Club of Nanaimo $500, Anonymous $311.90.

Mrs. Rosenland $8.15, Mr. and Mrs. R. Engstrom $5, P. Squire $2, Dinty Moore $2, Mrs. L. B. Williams $5, B.B.B.$2, Mrs. B. F. Morley $5, Mr. Kathrena $5, Mrs. Helen Fletcher $5, Mrs. Langley $2, Bill Heniger $5, Victoria East Indian Women's Society $15, B. Tobin $3.50, Songhees Band Council $25, Corp. of the City of Victoria $100, Ex-Service Women's Branch No. 182 $50.

FROM S. J. WILLIS

JUNIOR SECONDARY SCHOOL

St. Joseph's Rectory (Monsignor O'Connell) $51, Miss H. Margaret Heseltmer $10, F. T. Naish $50, Jasco Agencies (Pittam) Ltd. $50, Jackson, Baugh Allen and Russ $15, Pemberton Holmes Ltd. $10, Canadian Imperial Bank of Commerce $10, The Kiwanis Club of Saanich $150, Mrs. Doreen M. Ruddy $5, J. C. Barber $5, Gerald H. Lister $5, Mr. and Mrs. D. E. Wilson $5, Peggy Leun $5.

M. MacDonald $5, Richard Dabrowski $5, Mrs. Jean Hoggarth $5, Father Caldwell $5, The Hillside Pharmacy $5, Smith Beauty Salon $5, K. R. Genn $5, Scuby Furs Ltd. $5, K. N. Brown $5, Joyce G. Clearihue $5, View Royal School $20, Esquimalt Junior Secondary $50, Thomas Fuels Ltd. $10, Irving Fuels Ltd. $20, Mrs. William Spedding $5, Victoria Chinatown Lions Club $25.

Humber Bros. Furniture Ltd. $10, A. H. Plows $5, Jean Bayley $7, Harbord Insurance Ltd. $50, P. A. Haggerty $5, Colin H. Gumbert $2, Miss I. E. Sara Hughes $1, Bank of Montreal—Staff $6, S. J. Willis—Staff $20, Mrs. L. Bright $2, Mrs. Cross $1, Mr. and Mrs. Frank Burton $1, Mrs. T. Chartres $2, Mrs. C. M. Breen $2, Elaine Tandberg .50, Marion Waldron .50.

S. J. Willis—Class 802 $1.50, Mrs. J. Randall $1, Handicapped Children's Clinic $3.75, Mrs. E. Britt $2, Miss J. I. Leach $2, Mrs. E. Carr $4, Mike Pattison $3, Mrs. C. Noble $1, St. Joseph's Parish $3, Don Clark $1, H. Meyers $10, Roberts, Denson, Hill and Co. $10, Miss Lynn Low $1, Mr. Jowes $1.

Dr. Francis D. Milligan $5, E. N. Hughes $5, Hofstrand, Ellis and Co. $10, S. Barwick $1, Economy Steam Laundry $25, Mrs. Mary E. Graham $5, Empress Beauty Salon $10, H. P. Nicholson $5, S. J. Willis—Class 10B $10.65, Oak Bay Optimists $50, S. J. Willis—Class 9K $9.65, S. J. Willis—Class 9B $2, S. J. Willis—Classes 8K and 9L $34.27, S. J. Willis—Classes 10A and 9M $71.74, South Vancouver Island Rangers $100, Island Business Machines Ltd. $10.

Hampton Elementary School $25.52, Miss Thelma Smith $1, Staff of P. A. Haggerty $14, Leon Berod .25, Paul Berod .25, Mrs. J. E. French $5, S. J. Willis—Class 8M $12, S. J. Willis—Classes 8K and 9L $12, Mr. and Mrs. Douglas Clark $10, Miss Linda Hurrell $3, Jimmis Gillan .50, Danny Holliday $5, S. J. Willis—Class 9C $40, S. J. Willis—Class 8G $49.07, Howard J. Ward $2.

Dr. J. A. Hutchison $10, George H. Birnie Ltd. $25, Vera Hancok $20, F. W. Francis $25, Stanley Garden Elementary School $100, Harry Hobson $3, Mary E. Falk $10, S. J. Willis—Class 9G $10.25, Sangster Elementary School $37.69, McTavish Insurance Agencies $5, Mrs. Grace Sowden $3, V. Heaslip $5, Esquimalt Lions Club $25, View Royal P.T.A. $25, S. J. Willis—Class 8H $15.50.

Mary McCague $1, Spencer House (Nurses) $1.50, S. J. Willis—Classes 8C and 8F $14.50, S. J. Willis—Penny Drive (School) $39.05, S. J. Willis—Class 9D (Shoe Shine) $11.09, S. J. Willis—Penny Drive (School) $24.58, Father Belanger $10, C. W. L. Belmont Park $3, Our Lady Star of the Sea Church $10, Mrs. S. E. Jarvis $1, Marie McMillan $1, A. Piercy $2, A. T. Johnsen $2, P. Graham $2, E. Duncan $2, J. Neirinck $2, Mrs. Alvers $1, Miss C. MacNab $1, R. Cote $1, Mrs. Janis $1, David, Donna, Stewart and Steven Rawlings .52, H. Corner $1.

Queen of Peace Council Catholic Women's League $10, Mrs. P. C. Shaw $5, Mr. Hutchinson $1, Mr. Pritchard $1, St. Joseph's Rectory .50, Mrs. Soodey $2, Uplands Elementary School $100, Sheila Waddell $1, Mrs. J. Lindsay $1, S. J. Willis—Class 9A cake sale $16.50, S. J. Willis—Drama Club $23.36, Mrs. Ada Poirier $1, S. J. Willis—Class 8A $10, F. S. Azad $10, Miss Olive W. Heritage $10, C. W. and Mrs. A. Nicholls $10, S. J. Willis—Class 9O—Talk-In $15.30, Richmond School $24.06, Gibson's Studio Ltd. $10.

S. J. Willis—Class 9B—Dating Game $29.30, S.J. Willis—Class 8E—Watermelon Sale $30, Esquimalt Junior Secondary School $13.15, Mrs. Gladys Anderson $2, Lochside Elementary School $8.25, Central Junior Secondary School $100, S. J. Willis—Class 8K—Art Sale $5.95, S. J. Willis—Class 8C—Bottle Sale $1, S. J. Willis—Class 801—Candy Sale $17.95, Ticket Sales to Crystan Pool Swim Party $41.45, Professor Alfred Loft $2, S. J. Willis—Class 802 $4, S. J. Willis—Class 9F—Book Sale $35.73, S. J. Willis—Class 9E—Cut-Off Day $13.95, Dr. G. F. Amyot $5, S. J. Willis—Class 10E—Coat Hanger Drive $15.10, S. J. Willis—Classes 8D and 8L—Slave Day $19.48, Oak Bay Junior Secondary School—Swim Party Tickets $30, Uplands Elementary School $17.60, Central Junior Secondary School—Swim Party Tickets $15.50, S. J. Willis—Class 9K—Individual donations $3, Kuper Band Concert at S. J. Willis, June 9 $120.70, Gordon Head Junior Secondary School—Swim Party Tickets $6.50, Lund's Auctioneers and Fairfield Movers $96.50, Oaklands Parent Teachers Association $20, Chief Philip Paul (District of North Cowichan) $100, Saanich Peninsula Credit Union $18, Vancouver Island Tribal Federation $100, Victoria City Police Mutual Benefit Association (Services) $18.32, A. V. Agency $12, T. Eaton Co. (stamps and telephone bill paid) $100, Woodward's (incidental expenses) $50, Hudson's Bay Co. (services), displays.

Total: $13,043.56.

One of Our Trains Missing But Otherwise It's Chaos

By JOHN LeBLANC

LONDON (CP)—The gentlemen in bowlers and furled umbrellas and the girls in miniskirts are eyeing the big board with the desperation of Wall Streeters watching U.S. Steel go through the cellar in 1929.

It is 6:35 p.m., and a muffled clanging behind the board produces an assortment of names and figures that mean the Southern Railway's 6:20 to Itchen Abbas has trickled into position and will soon be leaving on Track 9 if all goes well.

There is a polite cheer from some of the big crowd of board-watchers, and a segment detaches itself and marches purposefully past the pigeons of cavernous Waterloo Station to Track 9. The train may or may not be leaving from Track 9.

A pleasant lady on the loudspeaker system may break into the amplified strains of Mozart's Eine Kleine Nachtmusik to announce that everyone on Track 9 should hustle over to Track 14. Only when the train moves off do the commuters relax.

Multiply this by several hundred and throw in most of the minor quirks that can bedevil a railway, and you have the first week of the government-operated Southern's new and improved timetable. Headaches for the Southern and cold dinners for its 300,000 commuters have been the rule since last Monday.

OPEN SYSTEM

The "new deal for commuters" came about with the opening of an £18,000,000 ($54,000,000) electrification of the Southern's main line between Waterloo, Southampton and Bournemouth. While it was at it, the Southern threw in an extra 33 rush-hour trains a day, involving a monumental juggling of schedules.

Transport Minister Barbara Castle rode on the first train, and sort of set the tempo for the week. With one thing and another, like a displaced conductor rail at Basingstoke and a fire in the timbers of a wooden railway bridge at Pokesdown, she got back to Waterloo about 40 minutes late.

Occasionally, the loudspeaker lady announces that one or another train won't be running at all, which may mean that the 6:06 has just turned up in time to be the 6:36.

Occasionally, too, the railway seems to lose its grip on a train: "Information on the 6:30 to Alton will be given as soon as it becomes available."

An explanation for this is that some electronic "coders" attached to trains, which automatically send out news of its whereabouts, have been wrongly programmed.

The Surrey Comet reports the case of a Kingston man looking for his train who asked a uniformed Southern man for help. The employee said he was its engineer and couldn't find it either.

The trains have displaced the weather as the current London grouch; are keeping the letters-to-the-editor columns filled, and also producing a new topic for wall-scribblers. A Waterloo announcement that reprints of the new timetable will soon be available had this pencilled underneath: "Plan your

IT HAPPENED IN CANADA . . .



YOUR HEALTH

'Pink-Eye' Highly Catching

By DR. WALTER C. ALVAREZ

People write asking if an acute conjuctivitis can be catching. Yes, it can be, and this is why every member of a family ought to have his or her own towel and washrag. Fortunately most types of conjuctivitis in this country are not destructive to the eyes. The layman's term for a conjuctivitis is "pink-eye." The conjuctiva is the white lining of the eyeballs and the lids. The symptom may be some burning or extra tearing.


Alvarez

Poor people living in hovels, and especially the children of the very poor in the Orient, often catch a severe eye infection that is called trachoma. It thickens the eyelids and clouds the cornea or window of the eye. It is hard to cure, and among the very poor is can cause loss of sight. The North American Indians of the U.S. Southwest who live in huts are subject to trachoma.

If I were to get a "pink-eye," I would go immediately to my ophthalmologist and get some antibiotic eyedrops.

★ ★ ★

Nowadays, with the strenuous efforts often being made to start up respiration and pulse in persons who have apparently died, it is a serious question — when should the doctors stop their effots at resuscitation? So commonly when a man has had a big heat attack or a big stroke and has dropped to the floor, he is unconsious and practically dead. Sometimes, as when a patient quits breathing on the operating table, strenuous efforts, with special apparatus, and perhaps with massage of the heart, the doctors can bring back pulse and respiration. But if after five minutes no results have been optained, it will probably be very unwise and unkind to go on trying to bring the person back to life.

★ ★ ★

A while ago I read an article about a lawsuit in which a woman got a judgment for some $250,000 against a physician who, after 20 minutes of tremendous effort, succeeded in getting her husband's heart to beating again. The court decreed that the doctor should not have gone on trying to bring the man back to life after five minutes, by which time the upper — thinking — part of his brain was dead. What happened then? The man was left unconscious for the rest of his life — and with good medical and nursing care in a hospital he could live on as a vegetable for years.

★ ★ ★

I hope this information about the five minute limit can give comfort to many a now grieving woman who keeps saying year after year, "If, when my husband dropped to the floor apparently dead, if only 15 minutes later, when firemen arrived with a pulmotor, they could have gotten him to breathing again — if only . . . if only." Actually, it would probably have been a horrible disaster, if, after 10 or 15 minutes, the man had started breathing, and his heart had started beating.

Youngsters Return

DUNCAN — Twenty-four youngsters from Cowichan schools return this week from a two-week visit to eastern Canada under the centennial youth travel program.

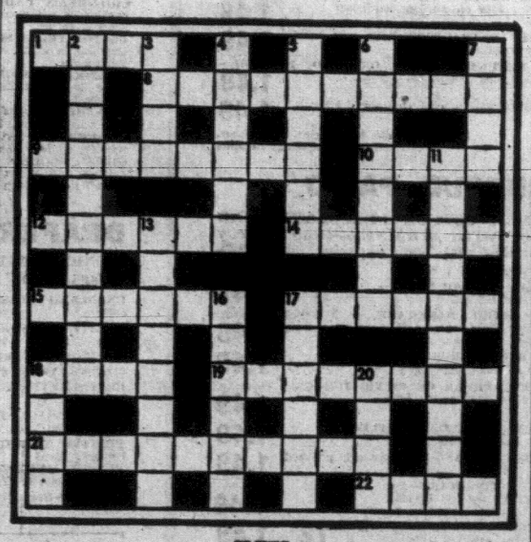
An equal number of youngsters arrive here Aug. 1 from Richmond Hill, Ont.

CRYPTIC CROSSWORD

ANSWER TO FRIDAY'S PUZZLE

ACROSS
7. Olive
8. Exhaust
9. Cornice
10. On tow
12. Basketball
15. Dishonesty
18. Ounce
19. Elector
21. Shelled
22. Again

DOWN
1. Touch-and-go
2. Diary
3. Peri
4. Bedeck
5. Rheostat
6. Fustian
11. Well-boring
13. Avowedly
14. Asunder
16. Emends
17. Strap
20. Elan



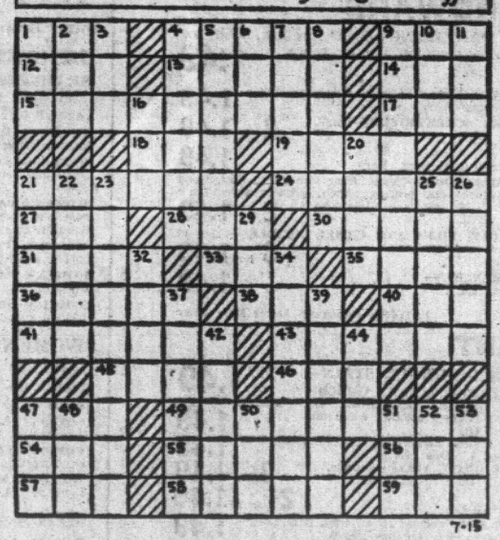
CLUES

ACROSS
1. Catch at small faults in fish (4)
8. Courtesy is a very loud skill (10)
9. Make smaller—and unfold? (8)
10. Miss no more, having presumably been taken by . . . (4)
12. . . . a Red or admirer (6)
14. Bird causes infantile disease (6)
15. Not settled—odd play on words will help (6)
17. Makes dark for somewhere to sleep on one manuscript (6)
18. Cry for it—it's small and soft (4)
19. Limit upset worker actively contending (8)
21. Finish enraged and in peril (10)
22. The length of an enclosure (4)

DOWN
2. When one's presence at the ball is requested? (10)
3. Soft tune for two (4)
4. The business of a trade exhibition, we hear (6)
5. Something to offer in opposition (6)
6. Antiquated because belonging to the Eastern hemisphere? (3-5)
7. Kind of print (4)
11. Presumably there's a catch in what he sells (10)
13. Come on the scene again to gather fruit (8)
16. Injury puts years on mother (6)
17. Is it worn in a Spanish dance? (6)
18. We had to go round point to collect unwanted plant (4)
20. Some of it I'd yet to make orderly (4)

SOLUTION WEDNESDAY

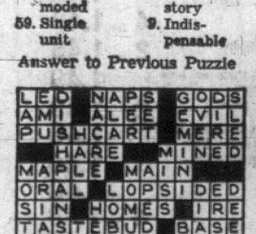
GROSSWORD - - - By Eugene Sheffer


7-15

HORIZONTAL
1. Headwear
4. Printing types
9. Recede
12. Wing
13. West Indian resin
14. French coin
15. Number
17. Oriental sauce
18. Biblical name
19. Lateral boundary
21. —— State
24. Merited
27. Equal
28. Cunning
30. Game
31. —— and tarminer
33. Performed
35. Pope
36. Pigeons
38. Caress
40. Citrus drink
41. Removed
43. Registered a vote
45. Roman roadway
46. Myrna ——
47. Pointed instrument
49. Stationery box
54. Confederate general
55. Behave theatrically
56. In what manner
57. Guided
58. Outmoded
59. Single unit

VERTICAL
1. Possesses
2. Fourth caliph
3. Assess
4. Recompenses
5. Baseball area
6. Labor union (abbr.)
7. Entertain
8. Continued story
9. Indispensable
10. Frightening sound
11. Purchase
16. Three: comb. form
20. Fall
21. Form of lyric poems
22. —— Lindsay
23. Persuaded
25. Musical composition
26. Medicated
29. Yelp (colloq.)
32. Remainder
34. Exhaust
37. Soaked
39. Blew a horn
42. Theatrical play
44. Alkaline substance
47. Whole
48. Tiny
50. Cooking vessel
51. Greek letter
52. Electrified particle
53. Female sheep

Answer to Previous Puzzle



Average time of solution: 24 minutes.
(© 1967, King Features Synd., Inc.)

ASK ANDY

Is there something you want to know? Do you want to win a set of valuable books or other instructive prizes? Then ask Andy.

Andy will answer questions submitted by child readers and those who submit the questions he selects to answer will receive worthwhile prizes.

The youngster who asks the first question answered each day receives a 20-volume set of the World Book Encyclopedia and of the second question a Hammond Atlas or Globe.

Andy sends a complete, 20-volume set of the **World Book Encyclopedia** to Lynda Cofer, age 14, of Clarkston, Washington, for her question:

How much energy do we get from the sun?

Suppose the sun produced peas all year and shot them out in all directions at a steady rate of one billion per second. Just two of the little round missiles from the celestial pea-shooter would strike the earth every second. During a year, every spot on land and sea would get a quota of whacks.

Our beaming sun, of course, is a nuclear powerhouse pouring forth electromagnetic energy from every spot on its surface. In units of horse power, its total output has been estimated to be around 50 — followed by 23 zeros. One part in 200 million stikes the planets. The rest fans on out across the universe as light that winks at other stars, and as radio, X-rays and other wave lengths of electromagnetic energy. One part in half a billion parts of this fabulous energy is intercepted by our orbiting earth. It speeds across 93 million miles of interplanetary space at 186,000 miles a second. The light beam that just struck your face left the surface of the sun about 8½ minutes ago.

The average amount of solar energy that reaches the earth is estimated to be around 170 million billion watts. This equals about 126 million million horsepower. If all this solar radiation reached the ground in usable forms, it would supply more than 50,000 housepower units of energy for every human person. But only about 75 million billion watts, less than half the total quota, reaches the surface of the land and seas.

About 55 per cent of our share of solar energy is reflected back into space or absorbed by our blanketing atmosphere. We sometimes see a fraction of our reflected sunlight as earthshine on the face of the New Moon. The rest bounces off into space and is wasted. The atmosphere stops a minimum of 15 per cent of our quote of solar energy from reaching the surface. The clouds that shroud about half the globe screen out up to 40 per cent.

Absorbs Energy

The atmosphere tends to filter out ultraviolet ray, X-rays and the penetrating particles of solar energy that are dangerous to living tissues. Our thick, airy blanket is a shield that protects both plant and animal life from exposure to these types of radiation. Our total quota of solar energy, or course, does not strike the surface of the globe evenly. It falls upon only one side of the rotating earth at a time. It falls in larger quantities from straight rays when the sun is directly overhead. Slanting sunbeams pierce through thicker slices of atmosphere and lose up to 90 per cent of their heat before they reach the surface.

On every spot of the earth's surface, the solar energy varies with the day and the seasons, with weather conditions and with the sloping surface of the globe. At the top of the atmosphere, an area 10 by 12 inches square gets enough solar energy to run a 60-watt lamp — and more than half of this is lost on the way down.

Scientists have estimated how the earth budgets its quota of energy from the sun. About 25 percent of the total is used to evaporate 1,000 billion tons of moisture. Another 2½ per cent powers the winds and ocean currents. The earth's plant life absorbs roughly 8 per cent of our global solar energy. This portion indirectly supplies our oxygen, our vegetables and food for the animals that give us meat and dairy products. Plants store the sunshine of ages. Our coal, petroleum and other fuels are drawn from their reservoirs of ancient solar energy.

★ ★ ★

Andy sends a 14" **World Book Globe** to Megan McLeod, age 10, of Huntington, Connecticut, for her question:

How long have we been using zippers?

Until the 20th century, people depended upon hooks and eyes, buttons and bows to fasten their clothes. The first zipper was a line of hooks and eyes with a sliding tab to open and close them. It was invented in 1892 by Whitcomb Judson of Chicago. A better model was perfected in 1912. The hooks and eyes were replaced by metal teeth and a slide was used to interlock the whole row together. The same slide smoothly unlocked the meshed teeth.

The neat gadget was not called a zipper until later, and it did not become popular overnight. In 1924, the Goodrich Rubber company created rubber overshoes, using this type of slide fastener to make it easy to put them on and take off. The handy galoshes were marketed under the trade name of Zippers. Their most popular feature turned out to be their smooth fasteners.

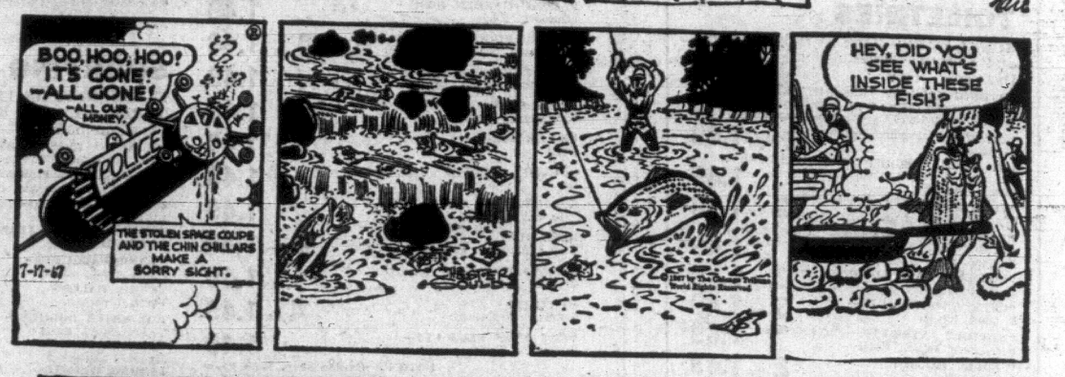
WIZARD OF ID



B.C.



DICK TRACY



BUZ SAWYER



NANCY



MARK TRAIL



BATMAN

B and FLO



PICKETS GREET CHOW LINE

Stewing SOBs Can't Bear It

McCLEARY, Wash. (AP)—The score at the annual bear festival in this Grays Harbor county town Saturday was SOT's 7,000, SOB's 3.

And the winners credited the losers with building up their team.

The SOT's—Save Our Trees committee—put on an annual celebration with bear meat stew for allcomers as a top attraction. The main ingredient helps cut down the bear population around McCleary. Residents say the bears eat trees, so are a threat to this logging community's prosperity.

The SOB's—Save Our Bears—were here to stew publicity over the bear stew.

Their leader, Windsor Olson, Seattle private investigator, and his daughter, Nancy, and her boy friend picketed the stew pot.

The reaction of the crowd was one of amusement.

In fact, the SOT's claimed the SOB's helped draw the crowd of 7,000 which viewed the bear festival parade, then joined the chow line.

The celebration swelled McCleary's population to more than six times its normal 1,115.

TUESDAY EATON'S 1.49 DAY ONLY!

Please NO C.O.D. PHONE OR MAIL ORDERS

Shop Tuesday for Mid-Summer 1.49 Day Savings! Vacation-Time Needs for You and Your Family — Check This Shopping Guide Now — Use your Eaton Account with No Down Payment

VICTORIA ROOM
1.49 DAY SPECIAL

Half Roast Chicken with Crabapple Jelly, Fresh Frozen Peas and Carrots, Whipped Potatoes, Ice Cream Slice, Beverage. **1.49**

EATON'S—Victoria Room, Fourth Floor

SNACK BAR

Breaded Veal Steakette, Brown Gravy, Whipped Potatoes, Peas and Carrots, Roll and Butter, Beverage. **2 for 1.49**

EATON'S—Snack Bar, Lower Main Floor

JEWELLERY

PIERCED AND PIERCED-LOOK EARRINGS—Assorted styles and colours. Pair **1.49**

ROPES—Colourful dress accessories in various colours and styles. Each **1.49**

EATON'S—Jewellery, Main Floor

TOILETRIES

SUNGLASSES—Made in Italy, in men's and women's styles. Dark only. Pair **1.49**

BATHING CAPS—By "Klienerts." White with nylon and rubber floral trim. Each **1.49**

MOIST TOWELETTES—Wash without water, quick clean-up for travelling, picnics, 24 per pkg. **2 pkgs. 1.49**

ICE BLUE "SECRET" DEODORANT—1 family size and 1 regular size aerosol spray. Both for **1.49**

"VO5" SHAMPOO—7-oz. bottle for dry or regular hair. **2 for 1.49**

PEAR'S SOAP—Transparent glycerine soap imported from England. **6 bars for 1.49**

"NOXEMA" HAND LOTION—10-oz. bottles. **2 for 1.49**

"CREST" TOOTHPASTE—3 giant tubes. **3 for 1.49**

"DETTOL" ANTISEPTIC—For household use. 15-oz. bottle. Each **1.49**

"SCOPE" MOUTHWASH—12-oz. bottle. **2 for 1.49**

"BRECK" SHAMPOO—6-oz. size with complimentary "Breck Set." For dry, normal or oily hair. **2 for 1.49**

WILKINSON BLADES—Stainless steel, pkgs. of 5 blades. **3 pkgs. for 1.49**

HAIR SPRAY—"Get Set" and "Helene Curtis." **2 for 1.49**

EATON'S—Toiletries, Main Floor

LINGERIE

COTTON SLEEPWEAR—Shift nighties with eyelet trim. Medium and large only. Baby Doll Pyjamas in small, medium and large. Assorted colours. Each **1.49**

MINI-SLIP AND BIKINI SETS—With dainty lace trim. White, pink, blue and coral. S.M.L. Set **1.49**

PETTI-PANTS—With lace trim. Assorted colours. S.M.L. Each **1.49**

RAYON BRIEFS—In fancy designs and assorted colours. S.M. and L. **4 for 1.49**

NYLON TRICOT SLIPS—With lace trim. Assorted colours and white. Collective sizes 32 to 40. Each **1.49**

SATIN-FINISHED NYLON BRIEFS—In white, pink or blue. Sizes M and L, collectively. **2 pair 1.49**

EATON'S—Lingerie, Floor of Fashion

HOSIERY, ACCESSORIES

SEAMLESS MESH NYLONS — Burnt sugar, mocha and tender beige shades. Sizes 9 to 11. **3 pair 1.49**

PANTI-HOSE—15-denier mesh, sizes S.M. and L. Each **1.49**

SEAMLESS MESH WALKING SHEER— **2 pair 1.49**

BEACH BAG AND SCARF SET—Poly-lined in bright summer patterns. Triangle scarf to match. Set **1.49**

WOMEN'S GLOVES—Double woven nylon, assorted basic colours. Sizes 6 to 8. Pair **1.49**

SCARF AND GLOVE SETS—Assorted colours include pink, blue, beige or white. Double woven nylon gloves to fit all sizes, scarf to match. Set **1.49**

BOYS' CREW SOCKS — White with assorted coloured stripe tops. Sizes 8 to 10. **3 for 1.49**

EATON'S—Hosiery and Accessories, Main Floor

LAMPS AND ELECTRICALS

BATHROOM FIXTURE—Two wall styles to choose from. Each **1.49**

BEDROOM FIXTURES—Each **1.49**

TRI-LIGHT SHADES—Each **1.49**

BOUDOIR LAMPS—Each **1.49**

FLORENTINE TV LAMPS—Complete with shade. Each **1.49**

BED LAMPS—Clip-on style. Each **1.49**

BALLERINA SHADES— **2 for 1.49**

CLIP-ON BALL LIGHTS—Each **1.49**

PORCH FIXTURES—Each **1.49**

EATON'S—Lamps and Electricals, Main Floor, Home Furnishings Building

BOYS' WEAR

REGULAR AND BOXER DENIMS with double knees. Sizes 6 to 12. Each **1.49**

BREVETS AND JERSEYS—Accordion rib knit with double front and back panels. Sizes S, M and L. **4 for 1.49**

SWEAT SHIRTS—Crew neck. S.M.L. Each **1.49**

COTTON SHEEN PANTS—Regular and boxer waist styles. 8 to 16. Each **1.49**

WHITE SPORT SOCKS—Stretchy, fits sizes 8 to 10½. **3 pair 1.49**

SWIM TRUNKS—Plain colours, sizes 8 to 16. Each **1.49**

PYJAMAS—Flannelette and cotton. Sizes 8 to 16. Pair **1.49**

EATON'S—Boys' Wear, Third Floor

FOODS

GROCERIES

DOLE PINEAPPLE — Sliced, crushed, tidbits. 14-oz. tin. **6 for 1.49**

OVALTINE BREAKFAST-IN-A-MOMENT—All flavours. **3 for 1.49**

NABOB GREEN LABEL TEA BAGS—Poly pack 100s. **2 for 1.49**

ARDMONA PEACHES—14-oz. tin, sliced or halves. **7 for 1.49**

PACIFIC MILK TALLS— **9 for 1.49**
Quantities Limited

PRODUCE

FRESH VEGETABLES—10 lbs. local new potatoes, 1 cabbage, 2 lbs. carrots, 1 lettuce, 1 celery, 1 cucumber. ALL FOR **1.49**

SNOBOY CALIFORNIA ORANGES—Size 138. 7-lb. bag. **2 for 1.49**

HALF-GALLON CARTON SELECT ICE CREAM— **2 for 1.49**

MEATS

GROUND ROUND STEAK— **2¼ lbs. for 1.49**

RED "D" VEAL STEAKETTES—2-oz. each. **16 for 1.49**

BURNS' COOKED MEATS—1 6-oz. pkt. ham, 2 6-oz. pkts. chicken loaf, 2 6-oz. pkg. bologna. All for **1.49**

BREAKFAST MEATS — North Star Skinless Sausages, 2 lbs. Breakfast Delight Bacon, 1 lb. BOTH FOR **1.49**

EATON'S—Food Department, Lower Main Floor

GARDEN SHOP

BEGONIAS—Double or hanging. **2 for 1.49**

FUCHSIAS—Well-bloomed plants, upright or hanging. **2 for 1.49**

SLUG BAIT—6-lb. pkg. Each **1.49**

FISH FERTILIZER—64-oz. plastic jug. Each **1.49**

"RAID" HOUSE AND GARDEN PEST KILLER—Each **1.49**

DANDELION WEED KILLER—2-4-D, 32-oz. tin. Each **1.49**

PLASTIC GARDEN HOSE—7/16x50 ft. Each **1.49**

PLASTIC EDGING—For trim lawns and flower beds. 4" high, 20' long. **20 ft. for 1.49**

WIRE FENCING—18" by 10 ft. Each **1.49**

GRASS SEED—2 lb. front lawn or 3 lb. back lawn. Each **1.49**

KILLER KANE—Each **1.49**

OCTAGON TUBS—10" wide, cedar. Each **1.49**

SULPHATE OF AMMONIA—25-lb. bag. Each **1.49**

ROSE DUST—With applicator. Complete. **2 for 1.49**

STERILIZED SOIL—40-lb. bag. Each **1.49**

HEATHER—Summer flowering. **4 for 1.49**

PEAT MOSS PLUS 1-1-1—2¼ cu. ft. Each **1.49**

EATON'S—Garden Shop, Main Floor, Home Furnishings Building

CAMERA SUPPLIES

SLIDE TRAYS— **4 for 1.49**

8-MM PLASTIC REELS AND CANS—200-ft. size. **3 for 1.49**

MAGNIFYING GLASS—3½" diameter. Each **1.49**

FILM—Sizes 120, 127 and 620 black and white film. **6 rolls 1.49**

EATON'S—Cameras, Main Floor

MEN'S WEAR

SPORT SHIRTS—Short sleeves. Assorted colours. Each **1.49**

BREVETS AND JERSEYS— **2 for 1.49**

T-SHIRTS—Cotton knit, white only. Sizes S, M and L. **2 for 1.49**

SWEATSHIRTS—Fleece-lined, short and long-sleeved. In sizes S, M, and L. Each **1.49**

CREW SOCKS—Assorted colours. **2 pair 1.49**

BOXER SHORTS—Sizes S.M. and L. **2 for 1.49**

STRETCH SOCKS—Assorted colours. **2 pair 1.49**

EXECUTIVE-LENGTH STRETCH SOCKS—Assorted colours. **2 pair 1.49**

EATON'S—Men's Furnishings, Main Floor

SPORTING GOODS

FLASHLIGHT OR TRANSISTOR RADIO BATTERIES—AA, C or D size. Canadian-made. **10 for 1.49**

MAGNETIC FLASHLIGHTS—Two 2-cell metal flashlights complete with batteries. **2 for 1.49**

BUTCH SALMON FISHING PLUGS—Triple hook-up, assorted colours. Each **1.49**

CAMPING LANTERN—Plastic, complete with 4 batteries. Each **1.49**

9-VOLT CANADIAN TRANSISTOR BATTERIES— **3 for 1.49**

TENNIS RACQUETS—Nylon strung. Each **1.49**

TENNIS BALLS—Vacuum packed. **3 for 1.49**

ROY SMITH DODGER—Nickel plated. Each **1.49**

GOLF BALLS—Made in Canada **4 for 1.49**

FISHING WEIGHTS—16, 12, 8, 6, 4, 3, 2 oz. One of each size per set. Set **1.49**

POLYETHELENE GOLF TUBES—In assorted colours. **10 for 1.49**

No. 4 TOM MACK NICKEL FISHING SPOONS— **3 for 1.49**

COMBINATION SCOUT AND CAMP KNIFE—Each **1.49**

AIR MATTRESS—Of laminated vinyl with attached pillow. Size 27"x72". Each **1.49**

NYLON FISHING LINE—Bulk spools, assorted weights. Each **1.49**

STYROFOAM BAIT BOXES—Each **1.49**

CAMP STOVE AND CATALYTIC HEATER FUEL—No lead. 32-oz. tin. **4 for 1.49**

EATON'S—Sporting Goods, Main Floor, Home Furnishings Building

AUTO ACCESSORIES

TURTLE WAX COMBINATION—Includes 10-oz. size liquid wax plus 13-oz. 3-minute car wash. Set **1.49**

STP GAS TREATMENT—Tunes up your engine as you drive. 8 fl. oz. tins. **2 for 1.49**

NENETTE POLISHER—Chemically treated, dust absorbing brush, Rechargeable. Each **1.49**

WHEEL MUFFS—Leatherette lace-on type. Assorted colours. Each **1.49**

AUTO MATS—Heavy-weight in assorted colours. Approx. 15"x17". **2 for 1.49**

10-30 MOTOR OIL—Multigrade. Gallon **1.49**

EASY-CLEAN KIT—16-oz. upholstery cleaner and de luxe hand applicator. Set **1.49**

CAR WASH BRUSH—Features on-off water control, quality bristles. Fits on any garden hose. Each **1.49**

SEAT BELT RETRACTORS—Rolls seat belts back, easy to attach. Set **1.49**

No. 30 REGULAR MOTOR OIL AND TOP OIL—4 quart tins plus 1 4-oz. tin top oil. All for **1.49**

COOL CUSHION—For cool summer driving. Each **1.49**

EATON'S—Auto Accessories, Main Floor, Home Furnishings Building

BARBECUE, PATIO

ALUMINUM COFFEE PERCOLATOR AND TEA POT WITH STRAINER—4-cup capacity coffee maker and 2-cup capacity tea pot. Both for **1.49**

TV TABLES OR LAP TRAYS—King-size, metal. Each **1.49**

TEFLON-COATED BAKEWARE — Non-stick cooking. Choice of 8" round cakepan, 9½" pie plate, 6-cup muffin tin or saucepan. Each **1.49**

PLASTIC HOUSEWARES—Trash can or wash tub. Each **1.49**

INSULATED SERVER OR PICNIC JUG—64-oz. capacity. Orange, green, yellow or blue. Each **1.49**

ALUMINUM WHISTLING KETTLE—6-quart capacity. Each **1.49**

CAST IRON FRYPANS—Pre-seasoned, polished inside. 10" diameter. Each **1.49**

ALUMINUM COOKWARE—4-pt. tea kettle, 6-cup percolator, French fry set, covered saucepan, 2-pt. double boiler. Each **1.49**

GLASS TUMBLERS—11-oz. size, in mesh design, assorted colours. **12 for 1.49**

EATON'S—Housewares, Lower Main Floor

CHILDREN'S WEAR

INFANTS' SUN SUITS—Assorted styles for girls and boys. Plastic lined pants. Each **1.49**

INFANTS' TEE SHIRTS—White and colours. **2 for 1.49**

GIRLS' SHORT SETS—Cotton shorts and print tops. 2 to 6x. Set **1.49**

CHILDREN'S SPORTSWEAR—Girls' pop tops, slims and shorts. 4 to 6x. **2 for 1.49**

HOODED SWEAT SHIRTS—Boys', sizes 4 to 6x. Each **1.49**

GIRLS' TEE SHIRTS—Sleeveless and short-sleeve styles, assorted stripes. 8 to 14. Each **1.49**

GIRLS' BLOUSES—"Perma-press" fabrics in dressy styles. 7 to 12. Each **1.49**

GIRLS' ORLON SWEATERS—Pullover or cardigan. 4 to 6x. Each **1.49**

CHILDREN'S PYJAMAS—Cosy flannelette in sizes 4 to 6x. Girls' sizes 8 to 14. Pair **1.49**

CHILDREN'S UNDERWEAR — Boys' briefs and girls' panties of white cotton. Sizes 4 to 6x. **4 for 1.49**

COTTON TERRY SEPARATES—Shorts in assorted colours. Pop top in white with coloured trim. Each piece **1.49**

CHILDREN'S SWIM SUITS—Boys' trunks, girls' one-piece stretch nylon suits. 4 to 6x. Each **1.49**

TEE SHIRTS—Boys' and girls' sizes 4 to 6x. Assorted patterns. Each **1.49**

UNDERWEAR—Girls' panties, 8 to 14. Smooth, white cotton knit or fancy rayon. **4 for 1.49**

GIRLS' HOODED SQUALL JACKETS—Nylon in solid colours and prints. Full zipper. Sizes 7 to 12. Each **1.49**

EATON'S—Children's Wear, Third Floor

DRAPERIES

PICNIC PLASTIC—Gay, colourful. 54" wide. **3 yds. 1.49**

UNBACKED PLASTIC—Assorted colours. **2 yards 1.49**

PLEATER KITS—Hooks and tape for a professional finish to your draperies. Each **1.49**

HOPSACKING YARDAGE—Approx. 45". Modern designs in various colours. Yard **1.49**

LEATHERETTE—Backed. Assorted colours. 54" wide. Yard **1.49**

I-BEAM TRACK—8' length, complete with runners and ends stops. Each **1.49**

PRINTED YARDAGE—48" wide, assorted colours. Yard **1.49**

PLASTIC MATCHSTICK BAMBOO—30" wide, assorted colours. Yard **1.49**

EATON'S—Draperies, Second Floor, Home Furnishings Building

MUSIC CENTRE

LP RECORDS—By well-known artists. Each **1.49**

HIT PARADE RECORDS—45-rpm. **2 for 1.49**

LEKTROSTAT RECORD CLEANING KIT—Each **1.49**

RECORDING TAPE—600 feet. Each **1.49**

INDOOR TV ANTENNAS—Each **1.49**

CARRYING CASES—For 45-rpm records. 50-record capacity. Each **1.49**

RECORD RACKS—Decorative, holds 50 records of any size. Each **1.49**

RECORD CLEANING CLOTHS— **2 for 1.49**

EATON'S—Records, Main Floor, Home Furnishings Building

FASHION FABRICS

45" COMBED COTTON SATEEN—Colourful prints. Yard **1.49**

36" CREPE "WOOLETS"—A rayon fabric with a wool-like feel. Attractive prints. Yard **1.49**

WHITE FLANNELETTE—27" width for diapers. **5 yards 1.49**

36" PERCALE PRINTS—Washable and colour-fast. **2½ yards 1.49**

36" DECORATOR PRINTS—For curtains. **2 yards 1.49**

36" WOVEN GINGHAM—Pre-shrunk. **2½ yards 1.49**

36" WHITE FLANNELETTE— **4 yards 1.49**

COTTON GABARDINE PRINTS—Yard **1.49**

EATON'S—Fabrics, Third Floor

FLOOR COVERINGS

OVAL BRAIDED MATS—Assorted colours. Approx. 17"x29". Each **1.49**

BROADLOOM ENDS—Assorted textures and colours. Approx. 18"x27". Each **1.49**

FATIGUE MATS—Assorted colours. Size 16"x30". Each **1.49**

SERPENTINE MATS—Rubber. Approx. 13"x22". Each **1.49**

STAIR TREADS—Black only. Each **1.49**

COCO MATS—Size 16"x26". Each **1.49**

EATON'S—Floor Coverings, Main Floor, Home Furnishings Building

STATIONERY

SARGENT CRAYONS—104 in handy carrying container. Non-toxic. Each **1.49**

300-SHEET REFILLS—Narrow or wide ruled. **2 for 1.49**

KING-SIZE QUICK TABS—80-page, narrow ruled. 5 books to pkg. **2 for 1.49**

PLAYING CARDS—Double pack, plastic coated. Package **1.49**

10-COLOUR PEN—The "Carioca" **2 for 1.49**

ENVELOPES—500 per box. Each **1.49**

EATON'S—Stationery, Main Floor

CHINA

"ROSE DUET" PATTERN DINNERWARE—By Myott of England. Large rose pattern on white, solid avocado coloured accent pieces. Teas and saucers, dinner plates. **2 for 1.49**

TEA PLATES, CEREALS AND EGG CUPS— **3 for 1.49**

BREAD AND BUTTER PLATES AND FRUITS— **4 for 1.49**

SALT AND PEPPER—Pair **1.49**

CREAM JUG, COVERED SUGAR OR MEDIUM PLATTER. Each **1.49**

GRAVY BOAT OR STAND—Each **1.49**

CUPS AND SAUCERS OR MUGS—Semi-porcelain, choice of 6 colours. **6 for 1.49**

WEATHER DOGS— **2 for 1.49**

ARTIFICIAL FRUIT—Choice of six varieties. **6 for 1.49**

GLASS BEER MUGS—Smoke coloured. **2 for 1.49**

GRAPEFRUIT SPOONS AND ICED TEA SPOONS—Boxes of 4. Box **1.49**

EATON'S—China, Main Floor, Home Furnishings Building

CANDIES

"WILLARD'S" CHOCOLATE — 1 lb. "Willard's" Break-up chocolate and 20 assorted "Willard's" 5c bars. ALL FOR **1.49**

CANDY ASSORTMENT—1 lb. "Gainsborough" chocolate covered Turkish delight, 1 lb. "Dainty Dinah" English Brazil toffees, 1 lb. "Terry's" fruit creams, 1 lb. "Clarnico" chocolate covered peppermint creams. ANY TWO LBS. FOR **1.49**

CANDY BARGAIN—1 lb. "Willard's" Devon toffees, 1 lb. "Ratcliff" spearmint chews, 1 lb. 7 oz. "Clarnico" mint creams. ALL FOR **1.49**

EATON'S—Candy Bar, Main Floor

FOUNDATIONS

"WONDER BRA"—Sheer Dacron and cotton bra in skintone white or black. Sizes 32 to 36 A, 32 to 38 B and 32 to 38 C. Each **1.49**

PLAIN AND EMBROIDERED BRA—Of white cotton. Sizes 32 to 36 A, 32 to 38 B, and 34 to 40 C. Each **1.49**

COTTON FIBERFILL CONTOUR BRA—White. Sizes 32 to 36 A, 32 to 38 B. Each **1.49**

GIRDLES AND PANTY GIRDLES — Two-way stretch elastic with panel front. Sizes M and L. Each **1.49**

HEAVIER GIRDLES—Designed and styled for the mature figure. Two-way stretch, pull-on style. Sizes 30 to 38. White only. Each **1.49**

EATON'S—Foundations, Floor of Fashion

FAMILY SHOE CENTRE

MEN'S AND BOYS' CANVAS BOOTS AND OXFORDS—Boys' sizes 1 to 5, men's sizes 6 to 11. Pair **1.49**

WOMEN'S SNEAKERS—With fabric uppers, non-slip soles in sizes 5 to 9. Pair **1.49**

WOMEN'S MULES—Striped fabric uppers, foam soles. In sizes 5 to 9 Pair **1.49**

WOMEN'S CASUALS—Of raffia with wedge heels, mules and slings. Sizes 5 to 9. Pair **1.49**

EATON'S—Shoes, Floor of Fashion

NOTIONS

MERCERIZED COTTON THREAD — Wide colour range. **3 spools 1.49**

JUMBO GARMENT BAGS—Sturdy plastic with zipper closing. Each **1.49**

CORDUROY PILLOW COVERS—Various colours, size 17"x24", zipper opening. **2 for 1.49**

IRONING BOARD COVER AND PAD—cover is Silicone treated. Set **1.49**

CARD TABLE COVERS—Plastic with drop sides. Green, turquoise or coral. **2 for 1.49**

EATON'S—Notions, Main Floor

FLOOR CARE ACCESSORIES

HOOVER RUG SHAMPOO—16-oz. bottle. Each **1.49**

VACUUM BAGS—Viking, Eureka 700, 800, 900 and 1,000; Hoover upright, Dialamatic and Constellation series. **2 pkts. 1.49**

SIGMA FLOOR WAX— **2 tins 1.49**

LAMBSWOOL BUFFERS—For all polishers. **2 pairs 1.49**

EATON'S—Floor Care Accessories, Main Floor, Home Furnishings Building

PICTURES AND MIRRORS

OLD MASTERS PICTURES—Suitable frame. Each **1.49**

OBLONG OR RECTANGULAR PLATE GLASS MIRROR—With etched design. Each **1.49**

INDIAN HEAD PICTURES—Suitable framed. Each **1.49**

METAL PHOTO FRAMES—5"x7" and 8"x10". Each **1.49**

EATON'S—Pictures and Mirrors, Second Floor, Home Furnishings Building

WOOLS, FANCY GOODS

3-PLY BLENDED WOOL — 45% wool, 45% rayon and 10% nylon. Assorted colours, approx. 1-oz. balls. **6 for 1.49**

3-PLY BABY WOOL—Plain and silk twist in pastel colours. Approx. 1-oz. balls. **5 for 1.49**

CLASSIC KNITTING WORSTED—Wool and nylon in wide colour range. Approx. 2-oz. balls. **3 for 1.49**

4-PLY KNITTING WORSTED—All wool, wide range of colours. Approximately 2-oz. skeins. **3 for 1.49**

3-PLY CRIMPSET NYLON—Mothproof, shrink-resistant, long-wearing nylon. Bright colour range. Approx. 1-oz. balls. **5 for 1.49**

4-PLY BLENDED WOOL—Good quality 4-ply fingering. Wool, rayon and nylon blend. Approx. 1-oz. balls. **5 for 1.49**

EATON'S—Wools and Fancy Goods, Third Floor

LEATHER GOODS

CLIP-ON KEY KEEPER — For inside your handbag. Dainty Mother-of-Pearl finish. Each **1.49**

PURSE ORGANIZER—Assorted colours. Each **1.49**

BILLFOLDS—Morocco-grained plastic in black, brown or red. Men's and women's styles. Each **1.49**

EATON'S—Leather Goods, Main Floor

WOMEN'S SPORTSWEAR

PERMA-PRESS BLOUSES—Roll sleeve styles, prints and plains. 32 to 38. Each **1.49**

COTTON "POOR BOY" TOP—Elbow-length sleeves, crew neckline. S.M.L. Each **1.49**

SLEEVELESS TOPS—Turtle or scoop-neck styles, cotton or nylon. S.M.L. Each **1.49**

EATON'S—Sportswear, Main and Floor of Fashion

TOYS

PAINT-BY-NUMBER SETS—"Brush stroke," pre-embossed finish. Each **1.49**

TRUCK, BEACHBALL AND BUCKET—Set **1.49**

CROQUET SETS—Plastic mallets with sturdy metal handles. Set **1.49**

9½" DIMPLES DOLL—With 2 sets of clothes. Set **1.49**

LAWN MOWER—Just like Dad's. Sounds like a real hand mower. Each **1.49**

BULLDOZER, CEMENT MIXER OR TRUCK—All battery-operated. Each **1.49**

POKEY AND GUMBY— **2 for 1.49**

DINKY TOYS—Each **1.49**

DOLL STROLLER—Metal stroller with parcel carrier. Each **1.49**

A.M.T. CAR KITS—Popular 1967 cars. Each **1.49**

EATON'S—Toys, Lower Main Floor

HARDWARE

P.V.C. PANELLING—6'x26", yellow, white or green. Delivery on ten or more sheets. Each **1.49**

NAIL BARS—Eight 8-oz. bottles on steel frame. Two feet long. Each **1.49**

HOLD-EZE SCREWDRIVERS—Small, assorted sizes. **2 for 1.49**

Medium and large sizes. Each **1.49**

HANDYMAN TOOLS—Choose from vise grips, files, wood rasps, wrench sets, pruning shears, pruning saws, knife sharpener, lid fastener, all-purpose wrench, anvil. **2 for 1.49**

CHAIN SAW FILES AND CHISEL HANDLES—Files in four sizes, handles in three sizes. **3 for 1.49**

TAP WRENCHES—Two sizes. Each **1.49**

EATON'S—Hardware, Lower Main Floor

PAINT

EATON'S SHINGLE STAIN—Red, green or brown. Gallon **1.49**

"HIGH GRADE" EXTERIOR OIL ALKYD GLOSS HOUSE PAINT—9 colours, white and undercoat. Qt. **1.49**

NYLON PAINT BRUSHES—Tapered, flagged, in 1", 2" and 3" sizes. Each **1.49**

SELF-ADHESIVE VINYL—Eatonia. Handy for shelf covering, etc. **3 yds. 1.49**

TURPENTINE— **2 quarts 1.49**

ROLLER KIT—Includes roller, tray, trim roller and 5-foot handle. Complete, each **1.49**

"HIGH GRADE" INTERIOR FINISHES — Flat latex, semi-gloss, high-gloss enamel, porch and floor enamel. Assorted colours. Quart **1.49**

PLASTIC DROP SHEETS—8'x12'x1 mil. **2 for 1.49**

BRISTLE BRUSHES—1" and 1½" trim sizes. Both for **1.49**

EATON'S—Paints, Lower Main Floor

HOUSEHOLD LINENS

TABLECLOTHS—Rayon damask or printed linen cloth in size 54"x54". Each **1.49**

COTTON PILLOW RENEWERS—Zipper closing. **4 for 1.49**

COTTON SHEETS—Bunk, twin or double-fitted. Each **1.49**

LINEN TEA TOWELS— **4 for 1.49**

SAFARI BATH TOWELS—Stripe or plain or jacquard design. **2 for 1.49**

FLANNELETTE SHEETS—Pink or blue borders. Size 54"x80". Each **1.49**

BATH TOWELS—Stripe or plain and seat cover. Set **2 1.49**

CHINESE EMBROIDERED PILLOW CASES—White, blue or coloured design. Pair **1.49**

TERRY TOWEL AND APRON SET—Set **1.49**

BEACH TOWELS—Each **1.49**

TEA TOWELS—Terry cloth in check patterns. **4 for 1.49**

PRINTED TOWELS—Bath size. Each **1.49**

Hand size. **2 for 1.49** Face Cloth. **3 for 1.49**

FOAM CHIP PILLOWS—Each **1.49**

PLACE MATS—Foam back. **4 for 1.49**

PERCALE PILLOW PROTECTORS— **3 for 1.49**

EATON'S—Household Linens, Third Floor

DOWNSTAIRS BUDGET STORE

FOOTWEAR

MEN'S AND BOYS' CANVAS BOOTS—Black or white canvas uppers, calendar sole. Boys' sizes, 11 to 5; men's sizes, 6 to 12. Pair **1.49**

WOMEN'S AND GIRLS' CANVAS OXFORDS—Balmoral style. Black and white, white, pink or blue. Women's sizes, 5 to 9; girls' sizes, 11 to 3. Pair **1.49**

WOMEN'S CANVAS SHOES — Slip-on. Assorted styles and patterns. Sizes 5 to 9. Pair **1.49**

CHILDREN'S WEAR

GIRLS' SLIMS — Choose from printed or plain coloured corduroy slims. Sizes 7 to 14. Pair **1.49**

CHILDREN'S PLAY WEAR—Girls' shifts in 4 to 6x and 8 to 14. Children's short sets in bright patterns, 4 to 6x. Each **1.49**

CHILDREN'S PYJAMAS—Cotton flannelette, sizes 4 to 14 Pair **1.49**

BABY BLANKETS—Pink or blue Esmond cloth. 36" square. Each **1.49**

STRETCH SLEEPERS — One-piece terry cloth in colours of pink, blue or yellow. Medium and large. Each **1.49**

GIRLS' SLIPS—Cotton and rayon. Sizes 4 to 6x. Each **1.49**

GIRLS' PRINTED LONG SLEEVE COTTON BLOUSES—Sizes 7 to 14. Each **1.49**

TRAINING PANTIES—Terry cloth in white only. Sizes 4 to 6. **6 for 1.49**

GIRLS' STRAW HATS— **2 for 1.49**

LINGERIE

SEAMLESS MESH NYLONS — Light and dark tones. Sizes 9 to 11. **5 pair 1.49**

WOMEN'S RAYON BRIEFS—Assorted styles and colours. S.M.L. **5 pair 1.49**

HANDBAGS—White and assorted colours. Shoulder strap and pouch styles. Each **1.49**

WOMEN'S RAYON GOWNS—Long and shift gowns, rose and blue colours. Sizes M, L, and XL. Each **1.49**

WOMEN'S PULL-ON GIRDLES—S.M.L. and XL. Each **1.49**

WOMEN'S RAYON SLIPS—Shadow panel, white or pink. Sizes 32 to 40. Each **1.49**

STRETCH STRAP BRAS—Plain or padded styles. Sizes 32A to 38C. Each **1.49**

WOMEN'S WEAR

ROLL-UP SLEEVE BLOUSES — Plains and prints to choose from. Sizes 32 to 38. Each **1.49**

COTTON TEE SHIRTS—Two styles. S.M.L. Each **1.49**

COTTON BLOUSES—Long sleeves, white only, sizes 10 to 20. Each **1.49**

WOMEN'S SHELLS—Easy-care Orlon shells in S.M.L. Each **1.49**

MEN'S AND BOYS' WEAR

BOYS' SOCKS — Cotton and Viscose. Sizes 8 to 10½. **4 pair 1.49**

MEN'S COTTON POLO SHIRTS—V, short-sleeved, assorted colours. Sizes S.M.L. Each **1.49**

MEN'S SHORT SLEEVE SPORT SHIRTS—Button-down collars. M and L only. Each **1.49**

BOYS' HOODED SWEAT SHIRTS—White or grey, pouch pocket. M and L only. Each **1.49**

MEN'S WORK SOCKS—Size 11 only. **2 pairs 1.49**

MEN'S BOXER SHORTS—Assorted colours and patterns. Sizes S.M.L. and XL. **2 for 1.49**

MEN'S SHORT-LEG SHORT-SLEEVE PYJAMAS—Sizes A to F. Pair **1.49**

STAPLES

PILLOW CASES—Embroidered, assorted colours on white. Pair **1.49**

LINEN TEA TOWELS—Colourful stripes. Size 24"x36". **4 for 1.49**

Size 20"x30". **5 for 1.49**

KITCHEN SET—Four pieces. Set **1.49**

CAMP BLANKET—Size 55"x70". Each **1.49**

BATH TOWELS—Self patterns. Each **1.49**

PRINTED PLASTIC DRAPES—Fully lined. Sizes 72"x84". Pair **1.49**

FITTED COTTON SHEETS—Double bed size only. Each **1.49**

FOAM CHIP PILLOWS—Each **1.49**

EATON'S—Downstairs Budget Store

WEATHER: Few Clouds, Cooler

84th Year, No. 33

Victoria Daily Times

VICTORIA, B.C., MONDAY, JULY 17, 1967 —50 PAGES

TODAY'S NEWS TODAY
Telephone 382-3131
Classified 386-2121

PRICE: 10 CENTS WEEKEND 15 CENTS

HUNDREDS SEE CANSO HIT MOUNTAIN AT GOLDSTREAM

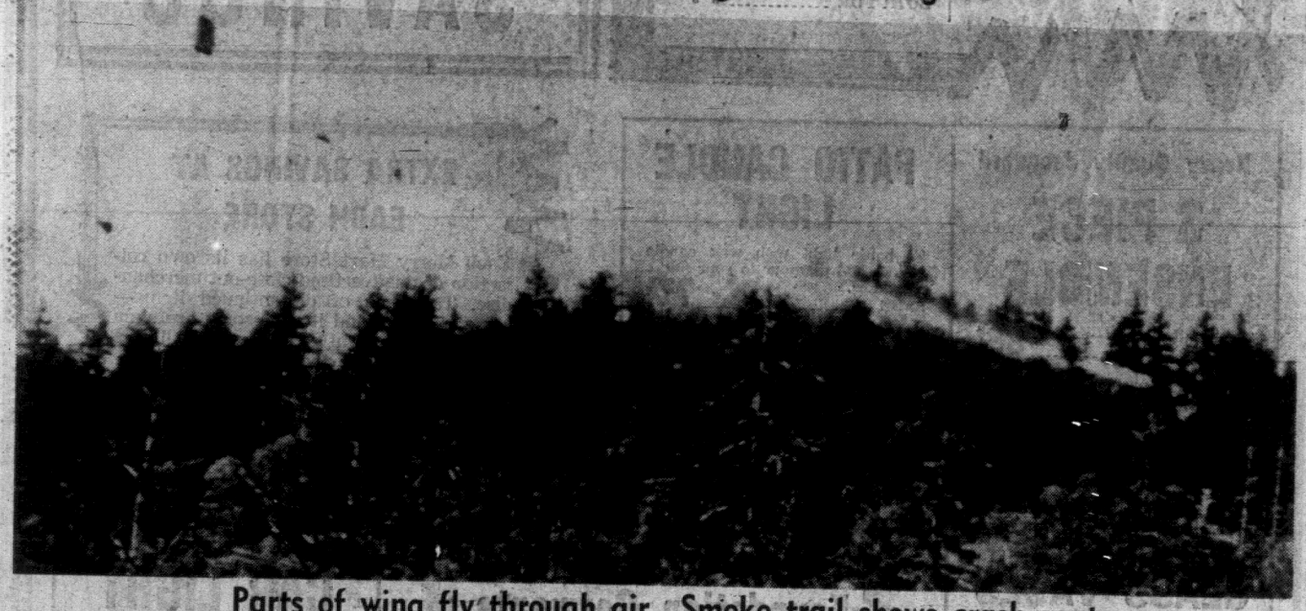
Water Bomber Crash Kills Two



Arrow shows plane's final approach to blaze area



The plane dumps load, begins to disintegrate



Parts of wing fly through air. Smoke trail shows crash route



A blast of fire climbs skyward. Two men are dead

Wing Clips Tree During Fire Run

By PETE LOUDON

A locally-based water bomber crashed Sunday near Goldstream before the eyes of hundreds of spectators.

The pilot and co-pilot, Alex M. Davidson, 43, and R. T. "Paddy" Moore, 45, both of Sidney, died instantly.

The plane, a Super Canso PBY operated by Victoria Flying Firemen, Ltd., was fighting a blaze on Skirt Mountain, a third of a mile from Trans-Canada Highway.

The fire is still out of control. (See Page 17.)

Forestry officials said the fire started at 4 p.m. The Flying Firemen, under contract to the B.C. government, were called in at 4:30 p.m.

It is uncertain how many trips over the fire the aircraft made before the crash at about 6:50 p.m.

But the fire, visible from the highway in Goldstream area, had attracted hundreds of sightseers. Many were parked and watching the operation when the tragedy occurred.

Cars travelling north and south were slowed to a crawl and RCMP were endeavoring to keep them moving.

Taking Water From Finlayson Arm

Eyewitnesses said the aircraft was making landings on Finlayson Arm, loading its 1,157-gallon tanks by skimming over the water with a "probe" or scoop, then flying over the fire to "bomb it with a deluge.

Thre path of the plane carried it south from Finlayson Inlet directly over the intersection of the Trans-Canada Highway and the road which cuts off to Goldstream Inn. There the plane would turn to approach the mountain.

Dropping its load of water, it would then head back to the inlet.

At the time of the fatal drop the plane appeared to veer to the east over the fire, striking a wing on nearby trees and falling at a point beyond the fire.

The plane burst into a pillar of flame. The bodies were found

See pictures, stories pages 2, 17

150 feet from the main part of the plane. The plane was scattered over a wide area.

The fire started by the crash was quickly controlled. The bodies were not brought out until this morning.

Several eyewitnesses reported seeing parts of the plane "fly off" when the trees were struck.

'Seemed Awfully Close to Trees'

Herbert and Mabel Guttormson, 2516 Florence Lake Road, were standing near Goldstream Inn.

"He seemed awfully close to the trees," said Mr. Guttormson.

"He came in toward the lower part of the fire," said Mrs. Guttormson.

"I saw pieces coming off. He was veering toward the right when he crashed," the husband said.

"It didn't explode until after it fell to the ground. Just before the crash he got in behind some trees.

Mr. Guttormson said it was windy.

"I remarked about it. He was flying so low with all that wind."

Mr. and Mrs. William Hutchinson, 3460 Cedar Hill, had been watching the fire for half an hour and were taking pictures. They were standing opposite Goldstream (Shell) Garage, 2892 Trans-Canada Highway.

"The plane would come over us and we'd pick it up in the view-finder and follow it until it dropped its load.

"We could always see the water but sometimes the plane disappeared right through the smoke.

"I was watching, and all of a sudden I saw a wing go up in the air and pieces flying off as he apparently hit the top of a tree. Then she bellied right down under the trees, out of sight."

Continued on Page 2

'AWFUL TO STAND . . . AND WATCH MEN DIE'

The four photos at left tell the story of Sunday's crash in grim sequence.

They were taken by an amateur photographer, William Hutchinson, who went out with his wife to take snaps of a forest fire—and was confronted with sudden death.

Mr. Hutchinson, of 3460 Cedar Hill, is a shipyard worker. His wife Julia is a housewife. She was taking black and white photos; he was shooting color with a 35 mm camera.

Both were shocked by their experience.

"It's awful to know we could just stand there and watch men die," he said.

BILL EYED TO HALT RAIL STRIKE

WASHINGTON (UPI)—Acting swiftly to stave off nationwide economic paralysis, Congress today tackled emergency legislation to halt the U.S. railroad strike.

A bill was expected on President Johnson's desk before day's end. (See page 21.)

Meanwhile, Canada today placed an embargo on mail bound for the United States because of the strike.

First class mail (letters travelling by air or land) will continue to be reecived and dispatched but other classes of mail will be held in Canada until the strike ends.

UN Team Moves In At Suez

Times News Services

Egypt and United Nations truce officials have reached agreement on details regarding the work of UN ceasefire observers in the tense Suez Canal area, Egyptian foreign ministry sources in Cairo said today.

The agreement followed a reported hitch which delayed the start of observation work along the canal Sunday. The points agreed on were not disclosed.

Meanwhile, Egyptian and Israeli guns along the waterway were silent for the second straight day.

In a surprise development on the diplomatic front, Premier Houari Boumedienne of Algeria and President Abdel Rhaman Aref of Iraq left Cairo for Moscow, the Algerian news agency reported.

The two Arab leaders Sunday night ended discussions in Cairo on the Middle East war aftermath with Presidents Nasser of Egypt, Nureddin Atassi of Syria and Ismail el Azhari of Sudan.

A communique on the talks said the five Arab leaders agreed to take effective measures to wipe out all traces of "Zionist imperialistic aggression."

They also approved a proposal by Azhari that Arab foreign ministers should meet soon in Khartoum, Sudan.

CHECK CANAL AREA

Small teams of UN observers, acting under a Security Council mandate, were on both sides of the canal, making preparations to observe the operation of the new ceasefire that halted the air and artillery battles Saturday.

The semi - official Cairo newspaper Al Ahram said the start of the UN patrols had been layed by continuation of talks in Cairo and Tel Aviv by Lt.-Gen. Odd Bull of Norway, the head of the UN Palestine truce organization.

AP correspondent Dennis Neeld reported from the Israeli headquarters at El Quantara, on the canal, that Egypt had refused to allow direct communication between UN observers on opposite sides of the canal.

Continued on Page 3

LOCKED ROOM TURNED 'INTO FLAMING OVEN'

JAY, Fla. (AP) — Thirty-seven prisoners were killed Sunday at a state prison road camp when disgruntled convicts fired scrap paper and inadvertently turned their locked barracks into a flaming oven, state officials said today.

Fourteen of the 51 prisoners inside the burning barracks, which recently became racially-integrated were rescued. Six were taken to hospital with burns and eight were transferred to the jail at Pensacola.

The fire was set by prisoners, said Louis Wainwright, director of the state corrections division. A guard saw two prisoners — one a Negro and another white — touching lighted matches to newspapers, Wainwright said.

G. C. Mayne, Jr., assistant warden at the camp, earlier said the barracks erupted into flame when battling prisoners, a Negro and a white, broke a gas line and smashed a fluorescent lamp.

Wainwright said he didn't know exactly why the men were displeased. "That's what we have to find out. There has been no indication that any racial problem was involved at all."

Asked why more prisoners did not flee the burning building after the door was unlocked, Wainwright said: "The guard told them to get out. Apparently they panicked."

Among the dead was a prisoner who started the newspaper-fed fire, Wainwright said. Wainwright declined to give their names.

Rescue workers retrieved 35 bodies when the embers cooled several hours later. A reporter at the scene said 19 victims were found in the showers, where they apparently had sought safety by dousing themselves with water. The other two victims ran from the burning building and dropped dead on a lawn.

"The entire room was wrapped up with fire," the Santa Rosa sheriff's dispatcher, H. C. Crawford, quoted a surviving prisoner brought to county jail at nearby Milton. All eight unharmed convicts were jailed there overnight.

"Somebody hollered 'fire,'" Gerald Milligan, the prisoner, was quoted as saying. Milligan said he was sitting on his bunk removinr his shoes. Then, he said, the fire "swept the whole top of the building."

"They began to pass out," Milligan said. He said he ducked under beds and crawled toward the locked door holding his nose.

Just as he reached the door a guard opened it and Milligan escaped the flames with only his hair singed.

Index to Inside Pages

	Page
White Policeman Beaten, Shot	3
Multi-Nation Force to Roam Sea Lanes	6
"H" Is for Herlihy and Hero	14
United States Seizes Japanese Fishing Boat	16

Ask The Times	17	Entertainment	15
Births, Deaths	24	Finance	8, 9
Bridge	24	Forbes	22
Classified	24-31	Home Garden	22
Comics	33	Island	23
Dear Abby	18	Penny Saver	18
		Sports	10-12
		TV, Radio	28
		Weather	2
		Women's	18, 19

PLAN AIRLIFT FOR 3,000 FROM BIAFRA

LAGOS, Nigeria (AP) — About 3,000 Europeans and Americans were trying to get out of secessionist Biafra today as federal Nigerian troops advanced toward the rebel capital of Enugu.



Them UN truce fellas will be talkin' t' soldiers t'day but they don't want t' see any big shots.

★ ★ ★

Uncle Zeke got caught last year in one o' them airline strikes so yest'day he booked home from Miami by train.

★ ★ ★

The prisoners carried this protest too far . . . for them.

TORONTO TRADING

TORONTO 1:40 P.M. STOCKS
Distributed by CP

Toronto Stock Exchange—July 17

Quotations in cents unless marked $. r—Odd lot, xd—Ex-dividend, xr—Ex-rights, xw—Ex-warrants. Net change is from previous board-lot closing sale.

INDUSTRIALS

Stock	Sales	High	Low	1:40 p.m.	Net Ch'ge
A—B					
Abitibi	2263	$9¾	9⅜	9¾	+ ⅛
Acklands	1750	$9⅝	9¾	9⅞	+ ¼
Alta Gas T	1205	$35½	35½	35½	+ ¼
Alta Gas w	650	920	900	920	+ 5
Alta Nat	x80	$20	19⅝	20	
Algoma St	3518	$23½	23¼	23½	+ ⅛
Alcn Al	10725	$30½	29⅝	30	— ⅜
Alumin 2p	150	$43¾	43½	43¾	+ ⅛
Anglo-cn	x50	$9⅝	9½	9¾	
Anz CT 315	100	$5 r	52	52	— ¼
Anthes A	703	$27¾	27½	27½	+ ⅛
Anthes B p	40	$100⅝	100⅝	100⅝	— ¼
Argus	x25	$16½	16½	16½	
Args 260 p	25	$47½	47½	47½	— ⅛
Argus B pr	200	$45	45	45	
Argus C pr	765	$11¼	11⅛	11¼	+ ⅛
Asbestos	x15	$22⅜	22⅜	22¾	
Ashdwn B	100	$7⅜	7⅜	7⅜	— ⅛
Atl Sugar	2365	$10⅝	10¼	10¼	— ⅜
Atl Sug A	x20	$20	20	20	
Auto Elec	200	$7⅛	7	7⅛	+ ⅛
Bahama	2000	75	75	75	
Bank Mtl	887	$12⅜	12½	12⅝	+ ⅛
Bank N S	775	$14⅛	14½	14⅝	
Bathrst p	x25	17	17	17	
Beaver L	845	$37	36¾	37	+ ¼
Becker B p	1 00	$8½	8½	8½	
Bell Knit	x50	135	135	135	
Bell Phne	8876	$49	48⅝	48⅝	— ¼
Bow Valy	x55	$15⅝	14¾	15⅜	
Bow Vly pr	100	$16½	16½	16½	— ½
Bow Vly w	700	785	785	785	+ 20
Bowater	x50	$8	8	8	
Bramalea	300	$11¼	11¼	11¼	— ⅜
Bramal w	150	485	485	485	— 15
Brazilian	3711	$12⅜	12⅜	12½	+ ⅛
BA Oil	1152	$37½	37½	37⅝	
BC Forest	735	20	19¼	20	+ 1
BC Phone	x50	$66½	66½	66½	+ ½
BCPh 6 pr	53	$100	100	100	— ¼
BCPh 4¾ p	50	$86½	86	86	
BCPh 5¾ p	25	$99½	99¼	99½	
C—E					
CAT Ind	12547	$11¼	11	11	
Calgary P	1052	$23½	23⅜	23⅝	— ⅛
Calvrt Dle	1000	85	85	85	
CD Sugar	133	$28	28	28	+ ⅜
Can Bread	100	$11¼	11¼	11¼	— ⅛
Can Cem	194	$38¼	38	38	
Can Cem p	427	24⅜	24⅜	24⅜	
Can Iron	565	$19¼	19¼	19¼	+ ⅛
C Packrs B	x10	$83¼	83¼	83¼	
CSL	125	$32	32	32¼	
Can Iron	565	$19¼	19¼	19¼	+ ⅛
C Packrs B	x10	$83¼	83¼	83¼	
Can Perm	845	$10¼	10¼	10¼	
CSL	125	$32¼	32¼	32¾	+ ⅛
Cdn Brew	2600	$7⅛	7	7⅛	
C Brew Ap	250	$40½	40½	40½	
CB Alum A	x20	$16¼	16¼	16¼	
CB Mt A w	480	150	140	145	— 5
C Chem w	550	450	425	425	— 25
CCM anag	140	$68⅜	68½	68⅜	
C Curtiss	1800	66	65	65	— 2
C Dredge	160	450	450	450	— 10
Cdn Equty	1050	290	290	290	— 10
CGE pr	75	$41¾	41⅝	41⅝	
CPR Hydro	350	$21⅞	20⅞	20⅞	— 1⅛
C Hydro pr	x50	19	19	19	
C Imp Bnk	1268	$65¼	64¾	64¾	— ⅝
C Ind Gas	x58	$10⅞	10⅝	10⅝	
CIL	301	$20	19⅞	20	+ ⅛
C Marconi	100	$5⅞	5⅞	5⅞	
CPR	11150	$71½	70½	70⅝	— ¼
CPR pr	710	$9⅛	9	9	
C Petrofin	700	$15⅛	15	15¼	+ ⅛
C Refract	100	$12⅜	12½	12¼	— 1⅜
Cdn Tire A	375	$23⅛	23½	23½	
C Utilities	25	$41¾	41¾	41¾	+ ⅝
NA—NGC	PR	⅛	1⅛	⅛	
C Vickers		⅛	1	⅛	
C Utilities	25	$41¾	41¾	41¾	+ ⅝
NA—NGC	PR	⅛	1⅛	⅛	
C Vickers	105	$10¾	10⅝	10⅝	+ ¼
CWN Gas	x50	$17⅞	17⅞	17⅞	
Capit Bldg	1162	47	45	47	+ 2
Caribben	x44	205	205	205	
Ctl Fund A	400	$9½	9½	9½	
Chat-Gas	200	$11⅛	11⅛	11⅛	+ ¼
Chemcell	1510	$11¼	11	11	— ¼
Chrysler	671	$47	46	47	+ 1
Clairton	365	$11⅝	11⅜	11⅝	+ ⅛
Clairton w	225	650	650	650	+ 25
Codville A	100	475	475	475	+ 35
Columbia	358	480	480	480	+ 30
Columbi p	x35	17	16½	17	
Cominco	3033	$29⅝	29¼	29⅛	— ⅛
Compro	300	300	300	300	
Conduits	x75	475	475	475	
Con Bldg	1000	135	130	130	
Con Paper	772	$36⅝	36¼	36⅜	+ ¼
Con Pap w	x50	700	700	700	+ 10
Con Papr p	500	$25	25	25	
Cons Gas	5406	$18⅝	18½	18⅝	
Con Gas B	50	$102	102	102	
Coronatn	300	160	160	160	— 5
Crain R L	625	$53	51	52	+ 1⅝
Crestbrk	650	$7⅛	7⅛	7⅛	— ⅛
Crow Nest	100	$19⅜	19¼	19¼	— ¼
Crush Intl	620	$12	11⅝	11⅝	— ¼
Dale-Ross	z 25	$10	10	10	
Debhld B p	75	$97⅝	97⅝	97⅝	+ ⅝
Distl Seag	610	$38⅝	38½	38⅝	— ⅛
D Pete	12280	$68½	63	64¾	+ 3
D Bridge	300	$17⅛	17⅝	17⅝	
Dofasco	1150	$23⅝	23½	23⅝	
Dom Glass	610	$11	11	11	
D Lime w	300	80	80	80	+ 30
D Magnes	300	$6½	6¼	6½	— ⅜
Dosco	125	$7	7	7	— ¼
Dom Store	3526	$17⅜	17½	17⅜	+ ⅜
Domtar	3275	$15	14⅝	15	
Domtar pr	100	$18½	18½	18½	
D Textile	390	$22	21¾	21⅝	— ⅛
Dupont	285	$32	31¾	32	+ 1
East Chrtr	x15	$36½	36½	36½	
Electro ltd	500	$13½	13½	13½	
Emco	x50	$17	17	17	
Emp Life	700	$10⅝	10¼	10¼	— ⅛
F—J					
Falcon	7475	$91	88	89	+ 2
Fam Play	100	$36⅜	36⅜	36⅜	— ⅛
Fleet	$1350	155	165	180	+ 15
Fleetw'd	100	$25	25	25	
Ford Cnda	25	$168	168	168	+ 1
FPE Pion	x5	$24	24	24	
Fraser	x40	$22⅛	22⅜	22⅛	
Gen Baker	x25	$6	6	6	
G Develop	100	$12½	12½	12½	+ ⅛
GMC	x50	$86	85½	85⅝	
Goodyear	x5	$201	201	201	
GLP aper	750	$23⅝	23½	23⅝	
GL Power	1400	$22	21⅞	22	
GNGas A p	325	$24	24	24	+ ⅛
GI W Life	75	$55	55	55	
Greyhnd	120	$27⅞	27⅜	27⅞	
Guar Trst	110	$9⅝	9⅝	9⅝	+ ⅛
Hardee	2200	32	30	32	+ 2
Hard Crp A	100	$13½	13½	13½	
Hawker S	1491	370	350	370	+ 20
Hays Dna	475	$11⅞	11⅞	11⅞	+ ⅛
Home A	1270	$22	21⅞	22	+ ⅛
Home B	x24	$23½	22⅜	22⅜	
Horne Pit	3725	345	340	345	+ 5
H Bay Co	x60	$20¼	20	20	
HB Oil Gas	880	$39½	39	39½	+ ½
Husky Oil	2150	$18⅛	18	18	+ ⅛
Husky A pr	55	$51	51	51	— ¼
Husky B pr	50	$50¾	50¾	50¾	— ⅝
Husky C pr	25	$82⅝	82⅛	82⅝	+ ⅜
Husky D w	2981	$65	850	865	+ 20
Imbrex	150	$7⅛	7⅛	7⅛	
Imp Oil	2624	$64⅜	63⅝	63¾	— ¾
Imp Tob	1080	$14½	14⅜	14½	+ ⅛
Ind Accept	682	$22	21⅞	21⅞	+ ⅜
Ind Mineri	1050	$14½	14½	14½	
Ind Wire	900	$8⅝	8⅜	8⅝	+ ⅛
Inglis	740	$12½	12⅜	12½	+ ⅛
Inland Gas	x150	$11½	11¼	11⅜	
Inspiratin	200	165	165	165	
Int Bronz p	100	$24¼	24¼	24¼	— 1¼
IBM	106	$543¼	543¼	543½	+ 8½
IMC	300	$38⅝	37	38⅝	+ 1⅝
Int Nickel	577	$107¼	107⅛	107¼	+ ¼
Int Util	3058	$35¼	35¼	35¼	
Int Util pr	610	$35⅝	35½	35⅝	+ ⅛
Intpr Pipe	1225	$23½	23	23¼	
Int Pipe w	2000	$10½	10⅜	10⅜	
Intpr Steel	900	410	405	405	+ 5
Inv Grp A	750	$9½	9¼	9⅜	+ ¼
ITL Ind	774	$35½	35¼	35¼	— ⅜
James Sli	108	375	375	375	+ 15
Jefferson	2207	$40	39	39⅝	+ 1
Jeffersn w	1450	$31½	30¼	30⅝	+ ⅜
Jockey C	1275	335	325	330	— 5
K—N					
Labatt	2458	$27⅜	27	27⅜	+ ⅛
Lafarge A	100	$11¼	11½	11½	+ ⅛
LOnt Cem	600	465	465	465	
Lafarge	1200	$14	14	14	— ¼
Lau Fin	686	450	450	450	— 10
Lau F 1.25	125	$10½	10½	10½	
Lau F 2.00	x65	$17½	17¼	17¼	
Lau F 63w	1000	67	66	67	— 1
Levy	7670	$25½	24½	25	+ ⅜
Levy B pr	26 00	$22⅝	22¼	22⅝	+ ⅜
Life Inv wt	100	140	140	140	+ 5
Lob Co A	200	$7⅜	7⅜	7⅜	— ⅛
Lob Co B	400	$7¾	7¾	7¾	
Lob Co pr	90	$44½	44½	44½	— ½
Lob G A pr	275	$28¼	28¼	28¼	
Lob G B pr	75	$28	28	28	
Lob Inc	x20	$5⅝	5⅝	5⅝	
Locana	600	105	100	100	— 5
Loeb M	700	$13¾	13	13	— ¼
Maclean H	35	$54	54	54	
MB Ltd	2480	$29½	28¾	29½	+ ¼
MB Ltd	2480	$29¼	28¾	29¼	+ ½
Magna El	195	$19	18	19	— ½
Manoir In	500	300	290	300	+ 25
M Lf Mills	350	$19¼	19¼	19¼	+ ¼
Mass-Fer	3715	$22½	21¾	21⅞	— ½
Met Stores	z125	$24	24	24	
Met Stors p	x30	$20⅛	20½	20⅛	
Milt Brick	300	380	380	380	— 5
Molson A	100	$23½	23¼	23½	— ⅜
Mon Food	750	$10¼	10¼	10¼	
Montex	200	200	200	200	
Moore	4985	$31¾	31¼	31⅝	+ ⅜
Morse A	325	$25¾	25½	25½	
Morse pr	100	$58½	58½	58½	+ ⅜
Morse B pr	195	$57	57	57	
Murphy	100	87	7	7	
Mrphy Pr	100	26	26	26	— ¼
Nabrs Dlg	x25	445	445	445	
Nc Contn w	100	290	290	290	
Nat Struc	x5	$74½	74½	74½	
Noranda	1208	$55⅝	55	55	— ¾
Nor Cit G	6368	$11⅜	10⅞	10⅞	— ⅝
O—S					
Ogilvie	700	$13¼	13	13	
Nor Cit G p	450	$20⅞	20⅝	20¾	
Oshawa A	1788	$43⅝	41⅝	42¾	+ ⅝
Pac P	30160	$18¼	17⅞	18	+ ½
Pac Pete w	1950	575	⅛	7¼	⅛ — 11
Pac Pete w	1950	575	535	575	+ 40
Pembina	2085	$13⅝	13¼	13⅝	+ ⅛
Phillips Cb	80	$54½	54½	54½	
Photc Eng	x25	$14	14	14	
Pow Corp	675	$19¾	19½	19⅝	+ ⅛
Prem Trst	15	$180	180	180	— 20
Price Com	427	$12	12	12	— ¼
QN Gas	8840	$10	10	10	+ ⅛
Rnk O A	13026	$6⅝	6¾	6¾	
R Nodwell	800	200	185	185	— 10
Ronald Fd	x45	$14¼	13½	13½	
Romfield	2000	22	22	22	+ 2
Rothman	300	$28¼	27	27	— 1¼
Royal Bnk	1758	$15¾	13½	15½	— ⅛
Russell H	200	$13½	13½	13½	— ⅛
StL Cem A	x25	$23½	23½	23½	
StL Corp	x5	$21⅝	21⅝	21⅝	
St Maurice	1000	33	33	33	
Salada	545	$10	10	10	
Sayvette	325	295	295	295	— 5
Scot York	270	15	15	15	
Selkirk A	120	$14⅜	14⅜	14⅜	— ⅛
Shell Inv p	1005	$32¼	32	32¼	+ ⅛
Shell Inv w	5080	$12¼	12	12¼	
Shell Can	1433	$30⅝	30	30⅝	+ ⅛
Shop Save	905	$13½	13	13½	+ ⅜
Silverwd A	x20	$15	15	15	
Silverwd B	100	$15½	15½	15⅝	+ ⅜
Simpsons	50	$28⅛	28⅛	28⅛	
Simpson S	x15	$17⅜	17⅜	17⅜	
Simp Srs rt	5091	50	49	49	
Slater Stl	275	$10⅜	10⅛	10¼	+ ⅛
Slater A wt	100	390	390	390	+ 20
Sogemine	277	$14⅜	13⅝	14⅜	
Southam	50	$42¼	42¼	42¼	
Stafford	120	340	340	340	
St Paving	521	$7⅜	7⅜	7⅜	+ ⅛
ST Radio	595	$36	36	36	
Steel Can	5811	$23¼	22⅜	23¼	+ ½
Stuart Oil	100	$56¼	56	56¼	
Supertm com	210	410	410	410	
Suptest od	210	$22	21⅝	21⅝	+ ⅛
T—Z					
Texaco	500	$27⅜	27½	27⅜	— ⅛
Thom N P	725	$30	29½	30	
Tor Dm Bk	4840	$13¾	13⅜	13⅝	+ ⅛
Tor Iron W	50	$33	33	33	+ ¼
Towers	500	20	20	20	
Traders A	200	$8	8	8	
Trader A p	100	$23½	22¾	23⅛	+ ⅛
Trader 65 w	x50	135	135	135	
Transair	500	$5	5	5	
Tr Can PL	9960	$32¼	31⅝	32	— ¼
Tr Can Pl p	145	$48	48	48	— ⅜
Tr Can P w	985	970	940	940	— 10
Trans Mt	9040	$21½	21¼	21½	+ ⅛
Trans PPL	600	$8⅛	8	8	— ⅛
UNAS Inv	100	$12⅝	12½	12⅝	
Un Carbid	945	$30⅜	30⅛	30⅜	+ ⅜
Un Gas	1325	$14¼	14¼	14¼	+ ⅛
UGas B pr	110	$53	53	53	
Union Oil	280	$40	39½	39½	+ ⅛
Un Wburn	1933	$5¼	495	5⅛	+ ⅛
U Sections	1500	$6	6	6	+ ⅛
Versafd	500	$7¼	7¼	7¼	+ ¼
Versatile	725	$43½	42⅞	43¼	
Vic G Tr	z16	$13⅜	13⅜	13⅜	
Wainoco O	2500	85	76	85	+ 9
Walk GW	2365	$34¾	34¼	34¾	+ ⅛
Weldwod	525	$10	10	10	
Weste'st	1735	$27⅜	26⅝	26⅞	— ⅛
West Ind A	200	380	380	380	
Westeel	100	$25⅜	25⅜	25⅜	+ ⅛
W Brdcast	525	$28½	28¼	28½	+ ⅛
W Cdn Seed	500	240	240	240	— 5
W Pacif	10680	$6½	6⅜	6½	+ ⅛
Weston A	1070	$18⅛	18⅝	18½	— ⅛
Wstn Bnr	30	$104	104	104	
White Pas	1300	$18½	17⅞	18⅛	+ ⅜
Woodwd A	x75	$15⅞	15⅝	15⅞	
Zellers	x15	$27	27	27	

Sales to 2:00 p.m.: 2,478,000.

FOREIGN TRADING

CBAL Bwts	300	150	150	150
Shell Can	100	$30½	30½	30½	+1⅜
Beattie	500	11	11	11	— 2
Coch Will	100	115	115	115	+10
C Red Pop	1000	45	45	45	— 5
Deerhorn	9000	27	27	27	— 2
Siscoe	21900	600	330	600	+90
Utd Keno	200	525	525	525	+75

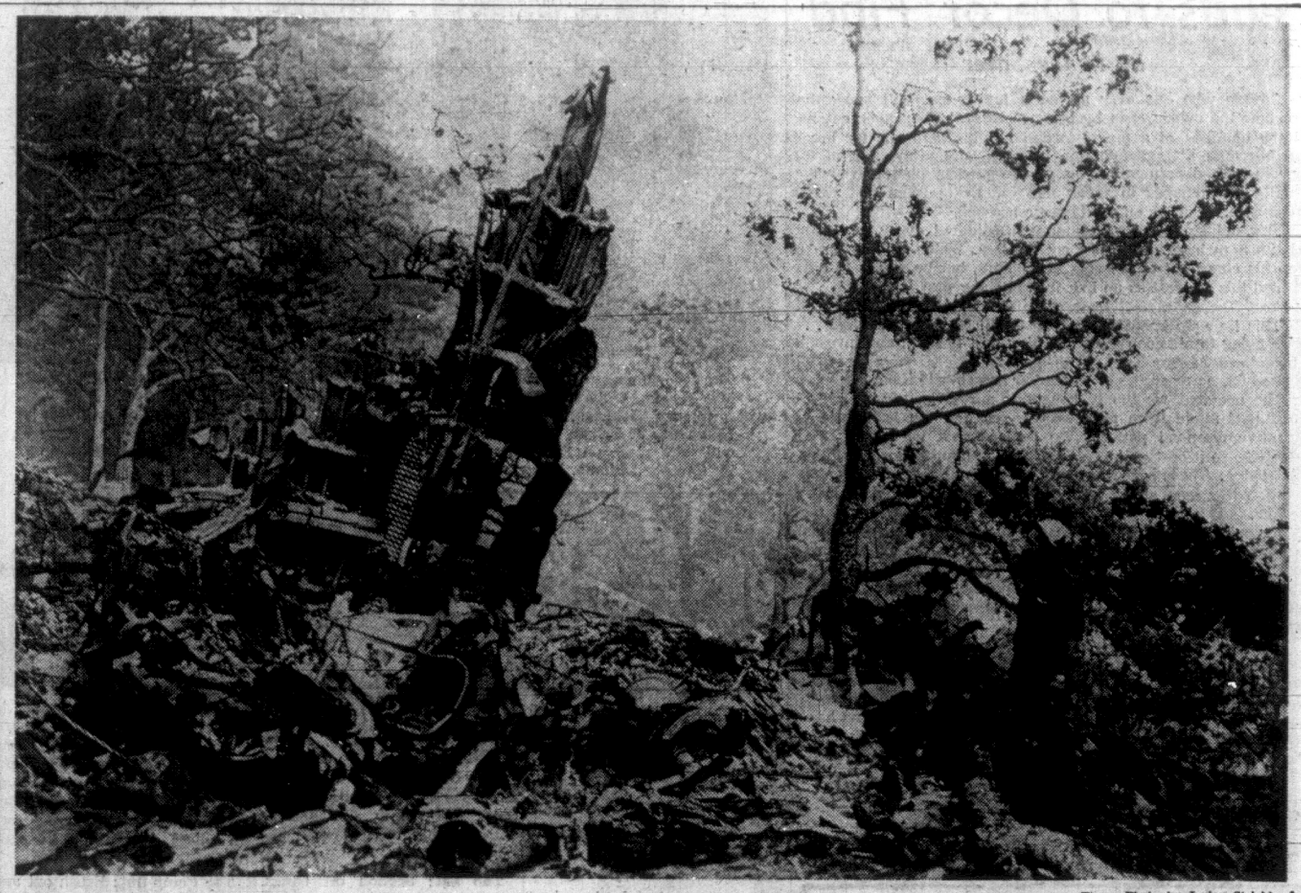
MINES

A—B					
Acad Uran	5000	4½	4½	4⅝	— ⅛
Accra	3000	9	9	9	
Acme	10000	19	18½	19	
Advocate	400	272	270	272	+ 2
Agena Mg	z133	11	11	11	
Agnico	5800	158	151	157	+17
Akaitcho	1000	50	50	50	— 3
All Pitch	z200	8	8	8	
Am Moly	1700	16	15½	15½	— ½
Ang Rsyn	900	109	105	019	+ 1
Ang U Dev	6100	80	78	80	+ 1
Area	8550	380	360	375	+30
Argosy	1360	80	80	8	
Armore	3600	19	18	18½	
Arcadia	z250	16	16	16	
Ast Oil Cop	z100	70	70	70	
Bankfield	500	8½	8½	8½	+ ½
Belletere	2000	22½	23½	22½	+ ½
Bethlm	750	605	600	600	
Big Nama	500	26	26	26	
Black Bay	2000	8	8	8	
BL Hawk	z160	27	27	27	
Bounty Ex	z138	11½	11½	11½	
Bralorne	1100	152	152	152	— 2
Broul Reef	8400	31	31	31	+ 2
Brunswk	350	625	625	625	
Bunker H	3500	20	20	20	— 1
C—E					
Calmor IB	4000	52	50	52	— 2
C Mines	33250	72	67	67	— 5
Camflo	825	340	340	340	—10
Camp Chib	1631	915	890	890	—20
Camp RL	800	$21½	21⅜	21½	+ ⅛
C Tung	4100	232	225	225	— 7
C Dyno	z50	141	141	141	
C Keely	16000	6½	5½	6½	+ 1
C Lencourt	1500	18	17	17	
Cdn Nisto	4500	27	26	26	
Candore	9000	18	17½	18	
Can-fer	300	120	120	120	— 5
Cantri	7125	15½	15	15½	+ 1
Captain	2000	16	16	16	
Cassiar	810	$16½	16⅛	16½	
Cent Pat	700	142	142	142	+ 1
Chestrvile	6500	33½	32	32	— 2
Chib Kay	2200	14	14	14	+ 1
Chib M	1500	61	60	61	+ 2
Chimo	500	70	70	70	
Chrom	150	180	180	180	
Coch Will	650	100	100	100	
CoinLake	1000	17½	17⅛	17½	+ 1
Comb Met	1500	15	15	15	— 1
Conigo	133800	59	57	57	+ 1
Con-Key	3300	11½	11	11½	+ ½
C Bellek	9000	8	8	8	— ½
C Callinan	500	13	13	13	— 1
Con Fardy	290	275	275	275	+ 1
CG Arrow	z15	18½	18½	18½	
C Hall	27725	70	70	70	+ 1
C Mogul	1350	350	350	350	
C Morisn	4100	455	440	450	— 5
C Neg	58300	50	48	49	+2½
Con Nichol	7000	16½	16	16⅜	+ ⅛
C Rambler	3170	122	121	122	+ 1
C Red P	72817	42	38½	38½	—2½
Conwest	606	570	565	570	+ 5
Cop Fields	3417	145	138	142	— 3
Cop Man	1500	27	26½	26½	+ ½
Coulee	1500	38	37	37	— 2
Craigmt	750	$11¼	11	11	— ¼
Cstland	1100	25½	25¼	25½	—1½
Daering	2000	7¼	7⅛	7⅛	— ⅛
D'Aragon	1000	17	17	17	— 2
Deer H	13000	26½	25	26½	+ 2
D'Elda	68816	173	165	169	— 1
Denison	1172	$70	69¾	69¾	+ ½
Discovry	z80	110	110	110	
Donalda	8500	18½	18	18	
Dunraine	2000	56	54	56	+ 3
East Sull	1610	545	535	545	+15
Endako	1265	$11⅛	11⅛	11⅜	+ ⅛
F—J					
F'west T	8000	14	13	13	— 1
Frobex	7659	460	445	4 50	—15
Gnt Masct	2100	130	128	128	
Glant Yk	4112	780	780	780	—20
Glenn Exp	3500	26	25	25	
Goldray	1000	72	72	72	
Goldrm	17900	53	49	49	— 2
Gortdrm	1323	258	250	250	— 8
Gradore	2100	18½	18½	18½	
Grandroy	8000	44	43½	43½	— 1
Granduc	400	510	505	510	
Granisle	100	580	580	580	—10
Gren Pnt	21200	57	47	48	— 7
Gulch	40000	24	21	23	+ 1
Gulf L	1500	6	6	6	— ⅛
Gunnar	350	215	215	215	
Hastings	200	140	140	140	
Headway	1000	17	17	17	
Heath	5008	8	8	8	+ ⅛
High-Bl	600	925	925	925	+ 5
Hollinger	325	$26½	26⅝	26⅝	— ⅛
Huds Bay	120	$64	62½	62½	— ½
Hydra Ex	2060	19	19	19	
Iron Bay T	300	345	340	345	+ 5
Iso	1000	130	130	130	— 2
Jaye Exp	9500	19	18½	19	
Jelex	10700	37	34	34	— 3
Jolie	11000	46	44	45	
Jonsmith	750	17	17	17	— 1
Joutel	2800	69	68	68	— 1
K—N					
Kam Kotia	2100	270	267	267	— 3
KerrAdd	3474	$14⅝	14¼	14½	+ ⅛
K Anacon	517	74	74	74	+ 2
Kid Coper	3650	73	71	73	
Kirk Min	4000	9	9	9	+ ½
Kirk Twn	21500	19½	18½	19	+ ½
Lab Min	150	$31½	31½	31½	— ⅝
L Dufault	2160	$10⅜	10	10	— ⅛
Lakehead	500	26½	25¼	26½	+ ½
Lake Lyn	z143	13½	13¼	13⅛	
L Shore	400	235	230	235	+10
La Luz	1200	$11	10⅞	10⅞	+ ⅛
Langis	2100	40	40	40	+ 1
Leitch	900	595	575	575	—35
Lorado	3000	81	81	81	— 2
Louviert	3000	16	15	15	— ½
Macdon	1000	21	21	21	+ 1
Macf Msh	1000	54	54	54	— 1
Madsen	7250	165	151	165	+ 7
Malartic	1000	48	48	48	
Man Bar	z120	24	24	24	
Martin	2300	21	21	21	— 1
Match	2600	12	11	11	
Mattgmi	1100	$13¾	13½	13¾	
Mc Intyre	100	$84½	84⅜	84½	— ½
McWat	1500	52	50	51	+ 2
Mentor	z100	58	58	58	
Merrill	500	100	100	100	
Midri	320100	188	173	180	—19
Mt Wrl	16300	33	31	33	+ 2
Multi-Mi	7900	155	150	150	
Nat Expl	9500	13	13	13	
Nealon	1050	7	7	7	
New Cal	4900	28	28	28	+ ⅛
Newconx	300	565	560	560	— 5
N Harri	1500	16½	16⅛	16½	—1½
N Hosco	7600	184	180	180	— 1
N Imperal	3600	320	305	305	
N Kelore	3000	6	5	6	
Newlund	500	17	17	17	
N Mylama	1000	19½	19½	19½	
Nnor	22000	12	10	10⅛	—1½
N Que Ragl	500	520	500	500	—40
NSen	15800	44	43	43	
Nick Rim	1000	15	15	15	
Nrbask	20800	62	56	62	— 5
Norbeau	200	27	27	27	— 2
Norgld	40200	11	8½	10	+ 1
Norlex	6200	17	15½	15½	—1½
Normetal	400	390	380	380	+ 5
N Coldstm	3000	76	76	76	
North Exp	z200	25	25	25	
Northgat	9255	615	600	610	+10
N Rank	600	30	30	30	
N Rock	700	40	40	40	+ 2
North Can	3200	150	145	145	— 2
O—S					
Obaska	4000	8½	8½	8½	
Opemska	625	950	940	940	— 5
Orchan	500	220	220	220	+10
Osisko	500	55	55	55	— 1
Pamour	400	205	200	200	
Patino	633	975	975	975	
Pan Int	10275	11	10½	10½	— ½
PeeExp	28165	127	123	124	— 1
Pick Crow	1430	29	26	26	— 4
Pine Point	1230	$49	48¾	49	
Placer	125	$35½	35½	35½	+ ½
Pow Rou

Victoria Daily Times

VICTORIA, B.C., MONDAY, JULY 17, 1967—PAGE 17





—Times Photo by Irving Strickland

FLYING A PLUME of water over a recent forest blaze, the Super Canso PBY amphibian above shows the number "2" on her fuselage. This was the same plane which crashed near Goldstream Sunday, killing two men. Already her place is being taken by another Canso and a giant Mars. At right, David Reid of the forestry service gazes at the largest section of wreckage of Canso "2" taken about an hour after its crash late Sunday afternoon near Goldstream.

Houses Threatened By Spreading Blaze

Air, Ground Attack Stepped Up Sharply

The fire which led to the deaths of two pilots Sunday is still out of control and now is threatening homes in the Florence Lake area.

A change in the wind could bring it down on other buildings in the Goldstream area, harried forestry officials said at press time.

Loggers, water district employees and forestry fire fighters have joined forces to contain it and another water bomber, a huge Martin Mars flying boat, owned by Flying Tankers Ltd., has taken over aerial attack.

The fire, which started on Skirt Mountain Sunday afternoon, is now ranging over 500 acres.

"We haven't pushed the panic button, but we're close to it," a forestry official said.

STATION IN PERIL

"We have no idea how it started but we feel it might be hikers or children or damn fool carelessness. It doesn't take much to set one going."

He said he thought the service station near Goldstream is in danger.

"We can't rely on what the wind is going to do."

The possibility that the Trans-Canada Highway might be cut by the fire and traffic stopped to up-Island points could not be wholly discounted, he added.

At present the fire force includes one Martin Mars bomber brought in from Alberni area this morning, two fixed wing spotter aircraft and a helicopter, 120 men and 13 bulldozers. Another Canso was expected later today from Prince George.

About 15 water district men with a bulldozer are trying to stem the approach of the fire toward Florence Lake where a number of houses are located.

Hazards throughout the Vancouver Forest district have been high for days with 178 fires reported this season.

89 NEW FIRES

Eighty-nine new forest fires were reported over the weekend, a B.C. Forest Service spokesman said this morning.

This brings the number of fires to 280. More than 800 men are fighting them.

In the Vancouver district, which includes the Island and lower mainland, there were 13 new fires and 23 burning. All were reported quiet except the one on Mount Skirt.

THIRD FIRE CRASH

The water bomber crash near here Sunday is the third in recent years.

Last year an Avenger aircraft crashed at Smithers while engaged in fire fighting.

In 1961 two other Victoria men died when a Martin Mars flying tanker crashed at Northwest Bay on Vancouver Island.

Killed were W. G. "Bud" Richmond of Sidney, captain, and W. J. Wigins of Alberni, co-pilot.

The Martin Mars, largest flying boat still operational, thundered into a hill 72 miles northwest of Nanaimo, and burst into flames. The date was June 24, 1961.



SHOWN IN THE "BUBBLE" or "blister" of the Canso which took him and his partner to death at Goldstream Sunday is Alex Davidson, who formed Victoria Flying Firemen water bombing company.

Crash Victims Led Hazardous Life In Peace, War

Both victims of the plane crash Sunday were decorated wartime fliers and ranked as pioneers in the hazardous profession of water-bombing.

Both were also husbands and fathers.

A friend of the families, Carl Smith, who has flown with Alex Davidson and "Paddy" Moore, supplied these backgrounds:

Mr. Davidson, 43, learned to fly with the RCAF. He flew Spitfires and Tempests in Second World War and earlier was an instructor on Harvard aircraft at Ottawa.

For a time he was attached to a Czechoslovakian squadron, winning a flying cross from that nation for distinguished services.

●

Following the war, in 1951, he joined the Royal Canadian Navy and came to Patricia Bay airport in 1952. For a time he commanded the reserve squadron here.

He retired from the navy in 1955 and was a test pilot for Fairey Aviation here until 1965, when he formed the Flying Firemen.

While with Fairey he had assisted in development of water bombing and conversion of Mars water bombers.

"He was a pioneer in the fire-fighting game," said Mr. Smith.

He said the firm has had an active year so far, fighting fires all over the province with its three converted amphibious Cansos.

Mr. Davidson found time also to encourage flying among others. He was national president of the Royal Canadian Flying Clubs Association in 1965 - 66.

●

He is survived by his wife, Marjorie; a son, Craig, 16, and a daughter Bernice, 19, a student nurse.

His team-mate on the fatal flight, "Paddy" Moore, 45, leaves his wife, Kathy, and three children, all boys, Robert, 19; Andrew, 16, and Donald, 10. The Moores came from Halifax this year, where Mr. Moore had served with the Royal Canadian Navy as a flier and later worked for 11 years as a test pilot.

He had served in wartime in the Royal Navy Fleet Air Arm, at which time he was awarded a Distinguished Service Cross for gallantry.

$16 Million Tag On New 400-Bed District Hospital

By JIM HUME

A new 400-bed acute care hospital designed to alleviate Greater Victoria's hospital bed problem will cost the taxpayers a minimum of $16 million.

The figure is based on latest construction costs in Vancouver and is being used as a base figure by the survey team now checking on Greater Victoria's acute bed needs.

The 400-bed requirement is estimated as the minimum the area needs if a new hospital is to be built relatively close to the high population area.

Hospital planners say a new hospital requires 900 square feet per bed at a cost of $45 per square foot. The square footage per bed includes the space required for operating theatres, kitchens and other ancilliary areas.

Mayor Hugh Stephen confirmed the figures this morning stating they checked out with his own research on the hospital problem.

TOO EARLY

"It is far too early at present to even suggest what solution the survey team will come up with," he said. "But latest construction cost figures certainly indicate that $40,500 per bed is the average cost of a new hospital."

At $40,500 a bed a new 400-bed hospital would cost over $16 million if construction started immediately.

Mayor Stephen warned that it is dangerous to pre-judge the survey report.

"The survey has only just got under way," he said. "It will be some time before the preliminary report is ready and I would think it will be about this time next year before the survey team has anything really concrete for us to go on."

EXTENSIONS?

The mayor added that the survey team could well recommend extensions of existing facilities rather than the building of a new hospital.

"When it comes to spending this amount of public money we have to be absolutely sure that we are doing the right thing," he said. "That is why all municipalities agreed that a comprehensive survey of our needs had to be the first step."

The costs estimated for a 400-bed acute care hospital involve construction only. Staffing and operating costs would be in addition to the $16 million.

A suggestion that any new hospital built in the area should be on the University of Victoria campus to give Uvic a school of medicine appears to have foundered early in the survey.

Estimated costs of a university hospital, excluding faculty, classrooms and other essential facilities, are well over $20 million.

Requirements for a teaching hospital set the minimum floor space per bed at 1,400 square feet.

To be functional a university hospital would require a minimum of 300 beds at $63,000 per bed.

Recreation Chief Appointed Soon

A recreation manager for Saanich will be chosen "quite soon," Reeve Hugh Curtis said today.

The municipal personnel committee is down to several finalists from the more than 130 persons who applied for the job.

The successful applicant will take charge of the $1.25 million recreation program approved by ratepayers earlier this year. First stage is the $425,000 Tillicum ice arena.

Arbitration Hearing Starts On Estate Price

A three-man board of inquiry met in Victoria Law Courts today to consider the value of a 120-acre property on the McRae estate expropriated by Saanich council.

The board, comprising Richard Anderson, Vancouver, chairman; Ian Horne, QC, and Douglas Peaker, Victoria, adjourned at 11 a.m. to look over the estate.

The hearing was to be resumed this afternoon.

Louis Lindholm is appearing for Saanich council and Robert Price for the owners of the McRae estate.

The dispute is over the price Saanich has offered for the site, which includes Cedar Hill Golf Course.

The McRae family has agreed on the principle of selling the property to the municipality for use as a large open area in the heavily populated part of southern Saanich.

Money for the purpose will come from the $2.4 million capital budget borrowing bylaw approved by Saanich ratepayers in December, 1965.

Youth Council 'Sick, Tired' Of Vandalism

By PAUL WILLIAMSON

Hoodlums smashed the front window of the Victoria Youth Council office early Sunday morning, an act of vandalism that may touch off a major conflict between youthful elements in the city.

Council spokesman Charles Barber said youths in a cream Mercury convertible hurled a rock through the window of the 503 Niagara St. office at 1:45 a.m. Sunday and drove off quickly.

The council has been asked to vacate the office, their fifth in less than a year.

"We're sick and tired of this treatment," said Mr. Barber.

FIFTH TIME

"If the police do not choose to act, we will find the culprits and prosecute to the limit of the law.

"This is the fifth office smashed up. We've had wiring ripped, windows and furniture smashed, and even our files stolen.

"We're serving notice to the community that we won't take this any more."

Mr. Barber was angry about the eviction, but sympathetic towards the landlord.

"He has tried to help us in every way, but he feels he has no choice because of the danger to neighbors."

The landlord, who aked that his name be withheld, said he "doesn't mind having the council as tenants.

"If I didn't want to help them, I wouldn't have let them in there, but I'm in business and I can't go against public opinion.

City police are investigating.

Two-Nation Show In Park Tonight

Canadian and Japanese bandsmen will give a two-hour concert in Beacon Hill Park bandshell tonight.

The concert, starting at 7:30, will feature the Canadian forces band from Esquimalt and sailor-bandsmen from Japanese warships attending the centennial naval assembly.

Accused Man Lost Memory For 3 Weeks

A man charged with capital murder in a shooting near Sooke nine weeks ago lost his memory for almost three weeks, a psychiatrist testified in central court today.

Dr. Edwin Mellor, on staff at Riverview mental hospital at Essondale, was the first witness heard today at a preliminary hearing into the charge against James Frederick Redlin, 37, a millwright from Coombs near Parksville.

Redlin is charged with capital murder after Mrs. Lavina Nicholson, 56, was shot dead in her bedroom early May 9 at the rear of the grocery store she and her husband operated at Saseenos.

17 WITNESSES

A total of 17 witnesses are to be heard in the hearing which will probably end Tuesday. If Magistrate Ostler finds the Crown has sufficient evidence, Redlin will be committed to trial before a higher court.

Redlin was hospitalized with head injuries following the shooting incident.

Dr. Mellor said that when he first saw the accused at Riverview June 1, Redlin was suffering from amnesia covering a period from 2½ to three weeks. He was "markedly depressed."

When he was discharged July 14, Redlin was mentally fit to instruct counsel, said the doctor.

Cpl. Carlisle Potter, an identifications expert with the RC MP, introduced a sketch and a series of photos, one of which showed the interior of a station wagon found outside the store.

On the car's front seat was a box of ammunition and a part bottle of whisky.

LOCAL SHIP MOVEMENTS

Camsell at Point Barrow; Estevan at Skidegate Inlet at White Rock tonight; Douglas at Chatham Point; Racer in the Chatham Patrol Area; Ready in the Sandheads Patrol Area; Stonetown and Quadra in Victoria; Vancouver, Station Papa.

Man Admits Wallet Grab

A man who snatched a wallet from a sailor's belt early Sunday pleaded guilty to theft when he appeared in central court today.

James King, 42, of 1065 Willow Place, was remanded in custody for sentence July 21.

Police caught King about an hour after the incident on Johnson Street near Douglas and the wallet was found later in a Yates Street parking building, court was told.

The sailor claimed the empty wallet had held $3.

Tot Dragged 75 Feet Beside Car

Three-year-old Gordon Davies of 463 Niagara was uninjured Saturday when he was dragged about 75 feet down the street with his hand caught in the door handle of a neighbor's car.

City police constable Ray Thomas said he backed from his driveway at 444 Niagara and had driven a short distance down the street before spotting the little boy.

Gordon was returned home to his mother, Mrs. Shannon Davies, unhurt in the incident.

Frederick Marsh, 20, of 195 Sims was taken to St. Joseph's Hospital with multiple facial cuts after his auto hit a parked car on Oswego near Beckley early Sunday.

HEAVY DAMAGE

Police said both cars were heavily damaged when Marsh's auto rammed the rear of a car owned by Rita Filleul of 328 Michigan.

Mrs. Alice Devereaux of Inuvik, Northwest Territories, was treated at St. Joseph's Hospital for scalp cuts after a two-car collision at Superior and Menzies Saturday afternoon.

Damage was estimated at $1,200 when hercar, eastbound on Superior, was in collision with a car northbound on Menzies and driven by Lawrence Kirstein of 1120 Blanshard.

Ask The Times

Q. When did the Swiss psychologist Carl Jung die.—D.L.H.

A. In 1961.

Q. Can you supply mailing addresses for the enclosed list of logging companies?—M.E.B.

A. Canadian Forest Products, 999 West Pender; Crown Zellerbach, 1030 West Georgia; Rayonier, 1111 West Georgia; MacMillan Bloedel, 1199 West Pender; Tahsis Company, 1201 West Pender, all in Vancouver; and Pacific Logging, 468 Belleville, Victoria.

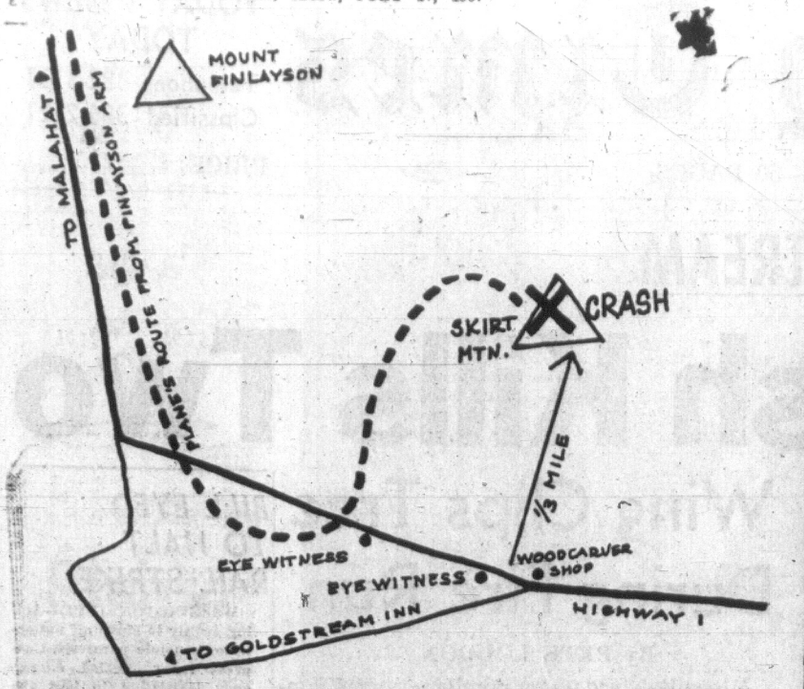
Q. Does Terry Garner, moderator of the Reach For the Top show on television work for CBC or is he a school teacher?—W.R.G.

A. He works for CHQM radio station in Vancouver. His job with Reach For the Top is freelance work.

Anyone wishing a question answered is invited to send the question along to the Times, addressed to "Ask the Times" Editor. Questions and answers will be published daily.

All questions should deal with matters of fact and be of general interest. The Times does not undertake to solve conundrums or legal problems. Nor will it attempt to put a value on old coins, stamps or antiques. These should be submitted to a dealer.





OUTLINE MAP of tragedy above, shows route of aircraft (dotted line) as it flew from Finlayson Arm to fire drop area on Mount Skirt. Eyewitnesses stretched along Trans-Canada Highway were spellbound as tall trees apparently trapped the aircraft, causing it to crash at point marked "X".

Surveyor Landed but Not Softly

PASADENA, Calif. (AP) — Plans called for Surveyor IV spacecraft to land on the moon —which it did.

But scientists questioned today whether it landed gently, as planned, or went down with a crash. The odds, they said, favor the crash—and Surveyor IV wasn't talking.

"Everything was going as planned—it just didn't go on long enough," scientist Howard Haglund said Sunday night after contact with the craft was lost.

Attempts to contact Surveyor IV were halted at 1:10 a.m., today to be started again at 5:30 p.m. at which time the craft will be over the Goldstone tracking station, 40 miles northwest of Barstow, Calif.

"All we know is that Surveyor IV is on the moon," Haglund, the project manager, added. "We don't know its condition."

The 2,290 - pound craft was heading for what looked to be a perfect textbook landing, officials at the Jet Propulsion Laboratory said.

CONTACT LOST

Then, when it was about seven miles above the moon, all contact was lost.

Controllers went through the normal landing routine, shutting off equipment, trying to test components, but they got no response.

"It will take several hours at least before we can be certain what happened," Haglund said.

"There are many possibilities but one of those uppermost in my mind is that there may have been an explosion in the rocket case just before burnout.

CJVI
Gordie Williamson
Dial 900

...WATER BOMBER

Continued from Page 1

Mr. Hutchinson said: "Nothing happened for maybe a second and then a huge column of fire—bright yellow fire—went straight up.

"It lasted two or three seconds while the fuel burned.

"We were both severely shocked.

"I yelled to the wife," 'Keep taking pictures'.

"Nothing could have survived. They must have died immediately."

Saanich police sergeant John Post was parked nearer the Malahat, watching the fire-fighting operation and watching the plane scoop water from the inlet. He said he thought it was the plane's third pass when "he disappeared into the smoke and there was just a big ball of fire."

A woman standing near him began laughing hysterically, he said.

Flying Firemen Ltd. have been in service since 1965. It is a separate firm from Flying Tankers Ltd., which has operated Martin Mars water bombers in this area.

Davidson Founded, Headed Firm

Mr. Davidson was founder and president of the firm, in partnership with William Harrison of Omineca Air Services. It has operated throughout B.C. with three Cansos, wartime flying boats, and planned to have two more airborne soon.

In recent days the Canso which crashed had conducted successful attacks on a fire on Mount Finlayson.

It has also worked in the interior of the province, where the two other operational planes are now working.

An official of the firm said it is impossible to say who was flying.

"They worked as a team."

The bodies were carried down the mountain at daybreak along a trail leading to the Goldstream Garage, 2892 Trans-Canada Highway. They were brought into Victoria by Langford Ambulance.

The transport department has launched an one-site investigation and a B.C. Forest Service investigation team was on its way from Vancouver.

Coroner Edmond Jorre de St. Jorre said this morning he has directed the bodies be taken to St. Joseph's Hospital for a post-mortem. An inquest date would be set "as quickly as we can."

FIRST CALL with Bowlby



"Aside from the drive back, how was the weekend?"

TWO CARS

Nine Die In Road Collision

ESPANOLA, Ont. (CP)—Nine persons, four of them Americans, were killed today in the head-on collision of two cars on Highway 17 about 50 miles west of Sudbury.

It was the worst death toll in a Canadian car accident since nine were killed in a head-on collision near Kamsack, Sask., June 22, 1965.

A man and woman from St. Paul, Minn., and two women believed to be sisters from the Elmwood post office district in Wisconsin, were dead in one car.

An Ottawa man, his wife and three children died in the other.

A fourth child of the Ottawa couple, a young girl, survived the crash and was reported in serious condition in hospital at Sudbury.

Police said the Espaonla accident occurred in good weather at a slight curve in the two-lane highway. The collision occurred on the centre-line, they said.

There have been higher road tolls in Canada, but they all involved vehicles larger than cars.

Other accidents with high death tolls:

Terrace, B.C. eight dead, July 31, 1965; Vegreville, Alta., eight dead, April 8, 1966.

Highway 17 in the area of the crash is a two-lane road forming part of the Trans-Canada Highway.

London Bridge May End Up In Carolina

WINSTON - SALEM, N. C. (AP)—In 1964, Winston-Salem artist Joe King bought the world's largest painting, the 400-foot-long, six-ton "Battle of Gettysburg" by Paul Phillippoteaux.

Now he wants to buy the London Bridge.

London is planning to sell the bridge to make way for a new and larger bridge.

King called a friend in London on Friday and asked him to get details.

He figures that if London is willing, the bridge's granite supporting arches can be dismantled and sold there and the railings and other ornamentation can be shipped to North Carolina for reassembly as a tourist attraction.

North Carolina's Yadkin River would be a good place, he said.

Negro Shot In Fresno

FRESNO, Calif. (AP) — Police said the Negro director of Fresno's summer anti-poverty program was shot in the arm and thigh Sunday night after a day of sporadic violence involving Negro youths.

Police said Dennis Mathis, 28, who directs a job program, was hit by a bullet fired by a white private patrolman. Police were attempting to learn whether the incident was accidental.

Monaco Royalty Outdraws Queen

OTTAWA (CP)—Prince Rainier and Princess Grace of Monaco drew a traffic-jamming 12,000 spectators to Parliament Hill Sunday for an official welcome opening a two-day visit.

The crowd was the biggest by far in the round of Centennial Year ceremonies for heads of state. With the exception of Queen Elizabeth's appearances, crowds have not exceeded 5,000.

WEATHER SYNOPSIS

Fair weather was reported this morning from southern and central interior while the north coast and the northern half of Vancouver Island reported cloudy conditions with a few showers.

A ridge of high pressure will maintain mainly sunny skies over southern portions of the province today. However, moist air over the north coast is expected to move southeastward over the province Tuesday bringing increasing cloudiness to most of B.C.

DOMINION PUBLIC WEATHER OFFICE
9 A.M. FORECASTS
Valid Until Midnight Tuesday

Victoria: Small craft warning in effect for Juan de Fuca Strait. Sunny with a few cloudy periods today. Mainly cloudy Tuesday. Little change in temperature. Winds southwest 20 and gusty. Low tonight and high on Tuesday, 52 and 68.

Vancouver and Georgia Strait: Small craft warning in effect for Georgia Strait. Sunny with a few cloudy periods today. Mainly cloudy Tuesday. Little change in temperature. Winds light occasionally southeast 25. Low tonight and high Tuesday at Vancouver, 55 and 75; Nanaimo and Abbotsford, 50 and 78.

West Coast: Mainly cloudy with a few showers today and Tuesday. Little change in temperature. Winds occasionally northwest 15. Low tonight and high on Tuesday at Tofino, 50 and 65.

TEMPERATURES
Yesterday

	Min.	Max.	Prop.
Victoria	52	71	--
Normal	53	69	--
One Year Ago			
Victoria	51	65	.26
Across the Continent			
St. John's	62	82	--
Halifax	60	74	trace
Montreal	56	72	.08
Ottawa	54	75	.01
Toronto	57	70	--
Port Arthur	53	64	.02
Winnipeg	46	77	--
Regina	63	82	--
Saskatoon	62	85	--
Medicine Hat	56	93	--
Lethbridge	59	91	--
Calgary	49	83	--
Edmonton	56	82	--
Kamloops	58	92	--
Penticton	60	94	--
Vancouver	55	80	--
Nanaimo	47	80	--
New Westminster	58	78	--
Prince Rupert	50	60	--
Fort St. John	53	78	.06
Whitehorse	48	73	--
Seattle	57	80	--
Portland	56	86	--
San Francisco	54	74	--
Los Angeles	64	73	--

World weather (based on observation taken at midnight PST): London 64, Paris 68, Rome 72, Berlin 57, Stockholm 57, Moscow 52, Madrid 70, Tokyo 82.

U.S. weather (highest temperatures for Sunday): Anchorage 63, Las Vegas 101, New York 80, Phoenix 104, Washington 83, Honolulu 88, Miami 86.

CITY'S WEATHER RECORD

Sunshine, July	204.0 hrs.
Last July	116.8 hrs.
Normal (30 years)	165.3 hrs.
Sunshine, 1967	1,181.3 hrs.
Last Year	1,171.1 hrs.
Normal (30 years)	1,240.6 hrs.
Precip., July	.01 ins.
Last July	1.32 ins.
Normal (30 years)	.37 ins.
Precip., 1967	16.38 ins.
Last Year	11.29 ins.
Normal (30 years)	13.39 ins.

Sunrise, Sunset Tuesday
(Pacific Standard Time)
Sunrise...4:30 Sunset...20:09

TIDES AT VICTORIA
(Pacific Standard Time)

	Time	Ht.	Time	Ht.	Time	Ht.	Time	Ht.
	H.M.	Ft.	H.M.	Ft.	H.M.	Ft.	H.M.	Ft.
15	04.00	3.8	20.45	8.9				
16	04.55	2.6	21.35	9.1				
17	05.50	1.6	21.50	9.2				
18	06.35	.9	21.55	9.3				
19	07.20	.4	22.40	9.4				

TIDES AT FULFORD HARBOUR
(Pacific Standard Time)

	Time	Ht.	Time	Ht.	Time	Ht.	Time	Ht.
	H.M.	Ft.	H.M.	Ft.	H.M.	Ft.	H.M.	Ft.
15	05.45	4.1	12.35	7.8	16.15	7.1	22.45	10.9
16	06.35	2.9	14.40	8.8	17.30	8.5	23.15	10.9
17	07.20	1.9	15.55	9.8	18.00	9.4		
18	00.00	10.8	08.05	1.2	16.50	10.6	20.30	9.8
19	00.30	10.8	08.55	.7	17.30	11.0	21.40	9.9

Canada 1867 Centennial of Canadian Confederation 1967 Centenaire de la Confédération Canadienne

Merry Mart VARIETY STORES

There Must Be a Reason Why So Many Shop Here

FREE GIFT FOR MOTHERS
Cash your family allowance cheques at your Merry Mart Store and receive a free gift of a quality china cup and saucer.

WAREHOUSE SALE!

BEACH THONGS
Ladies', Men's, Children's Sizes
Out they go
AT ONLY.....pair 29¢

LADIES' SNEAKERS
Canvas top, rubber sole for cool summer wear. Sizes 4 to 10.
Reg. 1.79.
TO CLEAR .....pair 99¢

ACRYLIC MATS
Deep pile, machine washable mats in assorted colors. 18"x30". size.
Reg. 3.98. ..... 1.99

LITTLE GENTS'
CANVAS RUNNERS
Boys' high-top running shoes in sizes 6 to 10.
Reg. 1.49.
SLASHED TO .....pair 99¢

PLASTIC
JUICE CONTAINER
54-oz. size. Has pouring spout and lock-top.
Reg. 79c.
SALE ..... 37¢

PORTABLE BAR-B-Q
Handy 16"x10" size with removable grill . . . take it anywhere.
Reg. 4.98 ..... 3.44

LITTLE GIRLS' SLIMS
Made of printed denim in half boxer style. Sizes 3 to 6x.
Reg. 1.98.
NOW ONLY 1.28

SALE!
GIRLS' SLACKS
Made of cotton shantung with stitched crease. Assorted colours. Sizes 7 to 14.
Reg. 1.98.
SALE! 1.38

SUDDEN BEAUTY
HAIR SPRAY
This popular hair spray is a must for summer weather.
Reg. 89c.
SALE ..... 68¢

TUSSY
SUNTAN LOTION
Lets you get an even tan without burning. Take some along!
Reg. 1.95.
NOW ..... 88¢

HAZEL BISHOP
Nail Polish Remover
At this low price our stock won't last long . . . Shop early!
Reg. 69c.
SALE ..... 44¢

TOP BRASS COMBINATION
One tin of deodorant and one tube of hair dressing in package deal. Reg. 1.49.
BOTH FOR ..... 77¢

SAVE!

Our warehouse is overflowing . . . we need room for incoming fall and winter merchandise. So the order of the day is—SLASH PRICES—REGARDLESS OF COST! All slow-moving merchandise must be cleared out—AT ONCE! Seasonable summer items cannot be carried over to next year—OUT THEY GO! This is a grand opportunity to save on things you need for the whole family.

We're Bustin' Out With SAVINGS

Heavy Quality Jacquard
3-PIECE ENSEMBLE
22x44 Bath Towels—
Reg. 1.49 ..... 88¢
16x28 Hand Towels—
Reg. 79c ..... 48¢
Face Cloths—
Reg. 29c ..... 19¢

PATIO CANDLE LIGHT
9" bottle light with wax candle inside—add glamour to your patio.
Reg. 1.69.
SALE ..... 77¢

CORDUROY CUSHIONS
22x14 lounge pillows in colours to blend with every room.
Reg. 2.49.
SALE 1.48

EXTRA SAVINGS AT EACH STORE
Each Merry Mart Store has its own collection of unadvertised close-out merchandise. Tag ends of discontinued items—some one-of-a-kind items—some are shop worn—some slightly damaged. All are slashed for quick clearance.
SAVE AS MUCH AS 50%

SAVE ON GLASS VASES
4½" clear glass rose bowl, reg. 29c ..... 17¢
7" clear glass teardrop vase, reg. 39c ..... 27¢

MEN'S COTTON KNIT
POLO SHIRTS
3-button style cotton shirts with collar. Asst. colours. Sizes S.M.L.
Reg. 1.49.
SALE ..... 88¢

BIG SAVINGS ON Foundation Garments
BRAS and GARTER BELTS—
Reg. to 1.49 ..... 88¢
BRAS—
Reg. to 2.98 ..... 1.28 and 1.88
GIRDLES and PANTIE GIRDLES—Reg. to 4.98 ..... 1.88 and 2.99
Some items are irregulars. Slight imperfections will not affect the wearing qualities.

UNIQUE OMEGA
CAR LIGHT
12-volt light with magnetic base with 16-ft. cord. Can be used as spot—trouble or safety light. Has white light or winking red light for safety. Plugs into cigarette lighter socket on your car dash.
Reg. 3.98
Sale 2.48

SCENTED CANDLES
12 Different Exotic Scents
Bayberry, Carnation, Eucalyptus, Jasmine, Lavender, Lotus, Spice, Pine, Woodhue, Sweet Pea, Tangerine and Sandalwood.
Reg. 25c each.
Now 2 for 25c

WARWICK CASTLE
TOFFEE
Just arrived! Quantity purchase makes this low price possible.
Reg. 69c lb.
NOW ONLY 39¢



Sale prices good through Monday, July 24. All advertised items are subject to prior sale. Early shopping advisable.

There Must Be A Reason Why So Many Shop Here

Merry Mart VARIETY STORES
British Columbia's Fastest Growing Variety Chain

Colwood Plaza 478-3321
Shelbourne Plaza 477-2222
Esquimalt Plaza 383-4229

Open Every Night
9:30 a.m. to 9:00 p.m. Monday Through Friday
9:00 a.m. to 6:00 p.m. Saturdays

SKRIEN SUMS UP CAMP... 'HARD WORK'

"They worked."

In those words coach Dave Skrien Saturday summed up the B.C. Lions' training camp at Royal Roads.

After 14 days of hard work the Lions packed their three tons of gear and headed home for two exhibition games and the 16-game Canadian Football League schedule.

The Lions meet Hamilton in an exhibition game at Empire Stadium tonight at 8.

IF BEV OUT

Klass Plans Suit

LONDON, Ont. (CP) — Jack Klass of Woodland Hills, Calif., will seek a court injunction to stop play in the $17,500 ladies open golf tournament at London this week if officials refuse the entry of his 10-year-old daughter, Beverly.

Play in the Ladies' Professional Golf Association event at Sunningdale Golf Club starting Wednesday is restricted to players 16 and over.

"I hope the tournament director (Joe Winter) takes a neutral position on this matter . . . otherwise I'll seek an injunction to stop the tournament," Mr. Klass said in an interview Sunday night.

Mr. Klass and his daughter arrived in London Sunday.

"I was told at Sunningdale that the age limit was set out in last year's entry, basically to prohibit amateurs from getting into the tournament for the sake of having fathers say that their daughter played against girls like Mickey Wright or Kathy Whitworth and so on.

"I feel in my own mind that this age rule was not intended for the pros, regardless of their age."

Beverly and her father filed a $1,250,000 suit in Federal District Court at Boston Thursday in connection with her being denied a chance to compete in the LPGA championship event at Sutton, Mass.

Merger Sought

PITTSBURGH (AP) — Ken Macker, commissioner of the National Professional Soccer League wants to merge with the United Soccer Association. He said the two groups will meet Friday in an effort to iron out details.



—Robin Clarke Photos.

Painful Finish to 100-Mile Grind

Getting attention for cramps in legs is Victoria cyclist Alan Jones, who fell from bike as muscles cramped after he finished third in annual 100-mile race for Gary Lund Memorial Trophy. Only two seconds separated first three riders as Joe Hailey (inset) of Vancouver, beat Seattle's Bob Haye and Jones across finish line at Portage Inlet after covering route from Qualicum in 4:29:30. Next three finishers, in order, were Andy Newland, Portland; Steve Hall, Vancouver, and Mike Akerley, Portland.



JOHN YANKOSKI
. . . iron arm

TWICE ON SUNDAY

John Starches Lake Cowichan

Playing manager John Yankowski pitched King's Hotel to a two-game sweep over Lake Cowichan Sunday at Royal Athletic Park.

Yankoski didn't plan to pitch the doubleheader. Things just worked out that way.

The steady righthander fanned 10 and didn't walk a batter to hold Lake Cowichan to two runs on six hits while his ball club pounded out an 11-2 win in the opener.

Second baseman Jim Leard smacked a triple and two singles, driving home four runs, to lead the winners at the plate.

	W	L	Pct.	GBL
Transports	12	3	.813	—
Greaves	9	8	.529	4½
Rawlings	9	9	.500	5
King's Hotel	7	12	.367	7½
Lake Cowichan	5	11	.313	8

King's manager, short on pitching, took the mound again in the third inning of the second contest when starter Wayne Peters proved ineffective.

Once again Yankoski refused to walk a batter, guiding King's to a 10-6 victory. Leard collected two hits in the second contest, Brian Grexton stroked a double and two singles, Dennis Thompson singled and doubled to drive home three runs.

Saturday, George Hemming hurled an impressive four-hit shutout as Greaves waltzed to a 7-0 victory over King's Hotel. Jerry Lister and Dave Rivers each collected two hits and drove home two runs for the winners.

Rawlings' George Brice looked effective while stifling league leading Transports 10-2 in another Saturday contest. Manager Herb Wetherell singled twice and drove in four runs for the winners. Barry Cosier tripled off the left field wall to notch his 16th run batted in of the season as Rawlings pulled within a half game of second-place Greaves.

SUNDAY

Lake Cowichan ..... 001 100 0— 2 6 6
King's Hotel ..... 131 024 x—11 9 1
Tom Nicholson, Larry Paradis (6) and Bill Greenwell; John Yankoski and Brian Grexton.

Lake Cowichan ..... 140 000 1— 6 7 3
King's Hotel ..... 300 061 x—10 10 1
Larry Paradis, Jim Jubenville (5) and Gary Davis; Wayne Peters, John Yankoski (3) and Brian Craig.

SATURDAY

Greaves ..... 40 000 011— 7 12 0
King's Hotel ..... 00C 000 000— 0 4 4
George Hemming and Bob Lumley, Dave Rivers (6); Brian Craig and Brian Grexton.

Transports ..... 000 000 020— 2 7 3
Rawlings ..... 502 000 30x—10 4 1
Pete Jolly, Bob Mabee (3) and Charlie Spittal; Brian MacKenzie (3); George Brice and Frank Lezetc.

Softball

STONE SHAKES GLENN

Derek Stone drilled a clutch three-bagger off Luckies' Glenn Langsett with the bases loaded in the bottom of the sixth to break up a scoreless pitchers' duel Sunday.

Stone's two-out blast cleared the bases and enabled Colony Inn's Bob Labelle to post a 3-0 upset victory in the first game of a Central Park double-header against the Senior Men's Softball League leaders.

Labelle fired a slick three-hitter to earn the win. He fanned six, walked just two and set Luckies down in order in four games.

Langsett matched Labelle's scoreless effort for five innings before running into trouble in the sixth. Two walks and a single by Gary Bishop loaded the bases with two out to set up first baseman Stone's game-winning triple.

Luckies rebounded with a 5-1 victory in the second contest, however, to retain a full game lead over second-place Carlings.

Molsons' Gary Aiken scored in the top of the first, but the Luckies bounced back to even the score when Ralph Branting singled home Joe Patterson in Luckies' half of the frame.

	W	L	Pct	GBL
Luckies	19	5	.791	—
Carlings	17	5	.773	1
Colony	10	13	.434	8½
Molsons	8	16	.333	11
Red Lion	4	19	.174	14½

Luckies ..... 000 000 0—0 3 0
Colony ..... 000 003 x—3 5 0
Glenn Langsett and Ralph Branting; Bob Labelle and Wayne King.

Colony ..... 100 000 0—1 5 6
Luckies ..... 100 022 x—5 8 1
Bob Caldwell, Bob Labelle (6) and Wayne King; Bob Haldane and Ralph Branting. Home run: Luckies—Branting.

Next game: Tonight—Colony vs. Carlings, 6:45, Central Park.

RACING ROUNDUP

Gallant Native Diver In Millionaire Class

Damascus turned back the bid of lightly regarded Favorable Turn in the home stretch and won the $83,350 Dwyer Handicap at New York's Aqueduct race track Saturday.

Under top weight of 128 pounds, Damascus carried the silks of Mrs. Edith Bancroft over the sloppy 1¼ miles in 2:03 for his seventh victory in 10 outings this year.

With Bill Shoemaker using his whip liberally through the final one quarter mile, the son of Sword Dancer-Kerala hit the finish line three-quarters of a length in front of Herbert Allen's surprising Favorable Turn.

Shoemaker will ride at Vancouver's Exhibition Park Tuesday, Centennial day at the races.

As the strong choice of the crowd of 44,551, Damascus paid $3, $2.80 and $2.40.

Favorable Turn, running his best race of the year with Ron Turcotte, a native of Grand Falls, N.B., in the saddle, returned $11.20 and $6.20 while Blasting Charge paid $4.40 for show.

For his victory in this 50th running of the Dwyer, Damascus earned $54,177 and ran his 1967 bank account to $457,069.50.

★ ★ ★

Native Diver captured the $162,100 Hollywood Gold handicap for an unprecedented third straight year, easily defeating the heavily favored Pretense in a wire-to-wire run at Inglewood, Calif.

The eight-year-old California gelding drew thunderous applause from the 52,000 or more fans packed into Hollywood Park for this 28th running of the classic.

Pretense came on to challenge in the stretch but Jockey Johnny Sellers couldn't overhaul Native Diver, ridden by his regular jockey, Jerry Lambert.

The triumph sent owner L. K. Shapiro's Native Diver into the millionaire class — $1,002,850 with the winner's purse of $112,000 in the Gold Cup.

The Diver, carrying 123 pounds, finished five lengths in front of the highweighted Pretense — 131 pounds.

The time for the 1¼ miles was 1:58 4-5.

Native Diver, second and sentimental favorite, paid $11.60, $2.80 and $2.10 and Pretense $2.20 and $2.10 and Biggs $2.10.

★ ★ ★

Hobeau Farm's Handsome Boy, capably ridden by Jacinto Vasquez, scored a 2½-length victory in the $112,400 Amory L. Haskell Handicap at Monmouth Park in Oceanport, N.J.

The four-year-old son of Beau Gar covered 1¼ miles in 2:02 over a sloppy track before a crowd of 29,476.

The winner paid $8.80, $4.80 and $4. Amberoid paid $3.60 and $3.20, while Good Knight returned $5.60.

The victory netted Handsome Boy $73,060 to boost his season's earnings to $116,570.

At Chicago, Stupendous won the $55,400 Arlington Handicap by 1½ lengths before a crowd of 28,933.

The four-year-old Bold Ruler colt, a heavy favorite, defeated Bold Tactics in the run for the wire.

The victory was worth $32,900 to the Wheatley Stable as Stupendous covered the mile in 1:35 under his top weight of 119 pounds.

The winner paid $4.20, $3.20 and $2.40. The entry of Bold Tactics and Francis U. returned $4.20 and $2.80 and R. Thomas paid $3 to show. Francis U. was fourth.

Sooke Raps Century Inn

Sooke Forest Products continued its domination over the Stuffy McGinnis Softball League Sunday by pounding out an 8-4 victory over second-place Century Inn.

Tim Gowdy led the way for the winners with a home run and a single. Tom Sloan and Bob Maxwell each tagged a triple and a single, while Ben Price doubled and singled.

Hillside 66 downed Bottle Exchange, 7-2, in another Sunday game.

	W	L	Pct	GBL
Sooke Forest	17	1	.944	—
Century Inn	10	6	.625	6
William Head	8	6	.571	7
King's Hotel	8	8	.500	8
Nelson's	8	10	.444	9
Sooke Hotel	7	11	.389	10
Hillside 66	6	11	.353	10½
Bottle Exchange	4	15	.211	13½

Next game: Tuesday—Sooke River Hotel vs. King's Hotel, 6:45 p.m., Heywood Avenue Park.

Sooke Forest ..... 221 111 0—8 10 6
Century Inn ..... 300 100 0—4 6 2
Tom Sloan, Glen Bullen (5) and Andy George, Sloan (5); Ferd Pilon and Bill James.

Hillside 66 ..... 000 500 2—7 11 6
Bottle Exchange ..... 020 000 0—2 5 2
Phil Piotnikoff and Alex Stewart; Dusty Miller and Terry Campbell.

SPORTS SHORTS

Clarke Burns Rubber

Victoria's Al Clarke breezed through the circuit in 11:09 seconds to earn top competition eliminator driving honors at San Cobble Raceways Sunday.

Top street eliminator driver was Mel Butler of Victoria, whose '67 GT 500 posted a 13.15 second mark. Port Alberni's Cliff West hit 11.38 mph in his '67 Camaro while buzzing home at 12.90 seconds to take super stock honors.

Haney's Al Hansen was top stock eliminator at 15.39 seconds while Marg Leisen, also of Haney, posted the top pure stock time of 14.29 seconds.

This also happened in the world of sport . . .

San Francisco Giants sold outfielder **Norm Siebern** to Boston Red Sox for the $20,000 waiver price . . . **Giulio Travaglio** of Italy, won the 20.5-mile Capri-to-Naples swimming race, considered to be the world long-distance swimming championship . . . Veteran **Manuel Santana** stormed over Russian ace **Alexander Metrevelli** 6-0, 6-3, 6-3 and clinched the European zone Davis Cup championship for Spain . . . The Spaniards meet Ecuador, upset winner over the U.S., in the interzone final . . . **Paul Hornung**, one of the National Football League's most illustrious players, entered hospital today suffering from a pinched nerve in his neck . . .

Jochen Rindt of Austria edged **Jack Brabham** by less than two seconds to win a forumular-two European trophy auto race at Vienna . . . **Kathy Whitworth** holed a magnificent uphill 50-foot putt on the 18th green to win the Ladies' Professional Golfers' Association championship at Sutton, Mass. . . . She shot a 284 and won $2,625 . . . **Montreal** won the Canadian water polo championships at **Winnipeg** for the second consecutive year . . . They breezed past **Edmonton** 20-2, **Vancouver** 12-2, and **Toronto** 8-5 . . . Canadian Davis Cupper **Mike Belkin** of Montreal won the 80th Western tennis tourney at Indianapolis by defeating Ecudor's **Francisco Pancho Guzman** 3-6, 6-1, 6-3, 6-2 . . . **Nancy Richey** of the U.S. capped her third straight women's singles by dumping Australia's **Kerrie Melville** 6-4, 6-0 . . .

STEELERS START WORK; ACQUIRE TWO PLAYERS

Victoria Steelers have shifted their pre-season tryout camp from Royal Athletic Park to Topaz Park, manager Bill Bowes announced today.

Workouts will begin tonight and will be held nightly at 6:30 p.m. until the Continental Football League club moves to Athletic Park on August 7 to prepare for exhibition games and the league opening on August 26.

Steelers will play two pre-season games at Athletic Park, against Seattle Rangers (August 12) and Seattle Cavaliers (August 19).

Bowes also announced the signing of two more players—flanker Stan Sherman and halfback Julius "Whitey" Tuss, both from Calgary.

Gil Makes Magic; Cubs Sock Giants

Hodges' Solons Win 7th in Row

Two weeks ago, Leo Durocher and Chicago Cubs had baseball's miracle market cornered.

Now Gil Hodges, Durocher's antithesis in the managers' guild, quietly has begun making magic atop Capitol Hill.

Hodges' Washington Senators, campaigning for a place in the sun after 20 dark years n the American League depths, reeled off their seventh successive victory Sunday, trimming Cleveland Indians 4-1 behind Ken McMullen, a .238 hitter, and Bob Humphreys, a nondescript relief pitcher making his second start in two seasons.

Elsewhere, Minnesota Twins swept a doubleheader from California Angels, 5-1 and 7-6, and climbed within one-half game of the first place Chicago White Sox, who split a twin bill with Kansas City. The Athletics won the nightcap 7-0 after bowing 5-1 in the first game. Baltimore Orioles edged New York Yankees 2-1 in 14 innings and Boston Red Sox drubbed Detroit Tigers 9-5.

OFF RELIEF

Humphreys, opening on the mound after 30 relief appearances this year, blanked the Indians on three hits before giving way to Bob Priddy in the seventh inning. McMullen walloped a pair of homers—his seventh and eighth of the season—as Washington matched its record winning string as an AL expansion club.

"I'm really worked up about this streak," said Hodges, who inherited a 10th place team halfway through the 1963 season, piloted the Senators to a ninth place finish in 1964 and has brought them in eighth the last two years.

The victory left the Senators a half game behind Baltimore's struggling 1966 champs and within 4½ lengths of the first division. The last time a Washington club finished in the top half of the AL was 1946, when the old Senators wound up fourth in an eight-team circuit.

LUSTY PINCH HIT

Bob Allison pinch hit a three-run homer for Minnesota in the first game and smacked a two-run seventh-inning shot that tied the nightcap 6-6 before Rich Rollins' leadoff homer in the ninth completed the Twins' sweep.

Dave Boswell stopped the Angels on four hits in the first game and reliever Al Worthington was the nightcap winner.

Southpaw Paul Lindblad earned KC a split at Chicago by firing a three - hitter in his first complete game of the year. The White Sox took the opener behind first - time starter Wilbur Wood.

Bases - empty homers by Phil Roof and Rick Monday gave Lindblad support in the nightcap.



ERNIE BANKS
. . . played it cool

Chicago's Banks On Homer Binge

Ed Kranepool had a hot time in St. Louis while Ernie Banks played it cool in San Francisco.

And the swinging times had by these two first basemen Sunday were too much for St. Louis Cardinals, who saw their National League lead cut to two games over second - place Chicago Cubs.

"I had a real cold spell after the All-Star break," said Kranepool after he turned hot with a pair of two-run homers to lead New York Mets to a doubleheader sweep of the Cardinals, 2-1 and 8-5.

The 36-year-old Banks, who likes to play in San Francisco because "the cool weather here seems to give older players a boost," hit a three - run homer and a two-run shot to help the Cubs beat the Giants 9-0 and 3-2.

NO HOMER SWING?

In other NL games Sunday, Atlanta Braves edged Pittsburgh Pirates 2-1, Philadelphia Phillies trounced Cincinnati Reds 8-0 and Houston Astros swept Los Angeles Dodgers 4-1 and 8-2.

"Fifteen homers for me is a good year because I don't have that kind of swing for home runs," said Kranepool, who connected with Tommy Davis on base in the seventh inning for his sixth homer to give the Mets their first - game victory.

Kranepool singled in a run and then unloaded again with Davis on during a five-run burst in the fifth inning of the nightcap.

ADOLFO CLINCHES IT

Banks sent a ball all the way over the fence with two aboard in the first inning of the opener and then did it again with a man on in the second inning of the nightcap.

The Cubs had no trouble in the first game, Adolfo Phillips clinching it with a grand slam home run in the sixth, but they had a real fight in the second game.

Bank's homer was the only hit off Ron Herbel until Don Kessinger singled to lead off the ninth with the score tied 2-2. Glenn Becker forced Kessinger, but Billy Williams singled Becker to third from where he scored on Ron Santo's sacrifice fly off reliever Frank Linzy.

SPORTS

DOUG PEDEN
Sports Editor

Double M Murders Hotelmen

Morrison Motors used five home runs to bury King's Hotel, 9-1 and 20-2, in Junior Men's Softball League doubleheader Sunday at Centennial Park.

Ken Bate allowed just three hits while pitching the 9-1 victory in the first game. Doug Gregory hit a three-run homer. Darrel Cairns clouted a two-run circuit blast. Rich Kitto tagged Morrisons' third home run of the contest.

Muzz Smith drove home six runs with two three-run homers as Morrisons routed King's in the second game.

King's Hotel ..... 000 000 1—1 3 2
Morrisons ..... 411 012 x—9 14 0
Bob Robbie, Bill Polz (1), Robbie (5) and Merv Nelson; Ken Bate and Muzz Smith.

Morrisons ..... 330 158 0—20 18 1
King's Hotel ..... 000 020 0— 2 4 5
Ali Hine, Ken Bate (1), Hine (4) and Muzz Smith; Bill Polz, Bob Robbie (1), Polz (4) and Merv Nelson.

Next Game: Tonight—Strathcona vs. Denford, 6:45 p.m., Heywood Avenue Park.

TRIO MEETS NEW HAZARD

SAN FRANCISCO (UPI)—Golfers at Lincoln Park course reported a new kind of hazard on the fifth fairway.

A threesome told police that a man came up to them, pulled a gun, and robbed them of $77. Henry Martinez, 36; Perry Hardwick, 38, and Charlie Howard, 40, admitted that they were off their game the rest of the round.

Mawhinney Wins

CHILLIWACK (CP) — Bill Mawhinney of Chilliwack, 1950 Canadian Amateur champion, defeated Bert Ticehurst of Vancouver after two sudden-death holes Sunday and won the Chilliwack Open golf tournament.

MORE SPORT ON 11, 12, 13

U.S. STRONG FOR PAN-AM

'WHO'S GOING TO STOP US?' ASKS 'CORNY' WARMARDAM

MINNEAPOLIS (AP)—"This team will do very well in Winnipeg, even without some good sprinters. Who's going to stop us?"

That was the appraisal today by head coach Cornelius (Dutch) Warmardam of the United States track and field squad heading soon for the fifth Pan - American Games at Winnipeg, July 23-Aug. 5.

Actually, the 47 - member men's squad and 23-member women's team determined during weekend trials at the University of Minnesota won't get into Pan - Am action until July 29

"There weren't any real disappointments in the trials—just some upsets, like Jim Grelle failing to make it in the 1,500 metres."

Despite the absence of sprinters Tommie Smith, Charlie Greene and Jim Hines and miler Jim Ryun, this may be the strongest track array the U.S. has sent into the Pan-Am Games.

During the weekend trials, existing Pan - Am records were handily surpassed in 13 of the 17 men's events and in six of the nine women's events.

Most noteworthy was a world record - matching performance by Southern California's Earl McCullough, who Sunday won the 110-metre high hurdles in 13.2.

McCulloch whipped National AAU champion Willie Davenport by four yards as he equalled the world mark set by Germany's Martin Lauer in 1959 and matched by the USA's Lee Calhoun in 1960.

The 30-year-old Grelle, pegged the best Pan - Am 1,500 metre fill-in for Ryun, was elbowed out of a berth by Tom Von Ruden and Sam Bair, both clocked in the modest time of 3:49.8.

Probably the world's two best vaulters will be in Winnipeg—Southern California's Paul Wilson, claimant to a world mark of a 17-8, and current world record holder Bob Seagren 17-5½.

National AAU champion Barbara Farrell of Los Angeles was the only double winner of the trials.

Miss Farrell won the 100- and 200-metre sprints to head the feminine Pan - Am contingent.

By Four Feet!

ROWING TROPHY TO SHAWNIGAN

MOLESEY, England (CP) — A rowing crew from the Shawnigan Lake, B.C., school won the Molesey Challenge Cup Saturday in second division races at the Centenary regatta here.

The Shawnigan eight defeated Maiden Head Rowing Club and Midland Bank Rowing Club in the heats to enter the final. In the hard-fought final, the British Columbia school defeated the Kingston Rowing Club by four feet to take the cup.

The school's senior crew won their first heat in the junior-senior eights by defeating Poplar and Backwall clubs but bowed by half a length to Quintin rowing club in the semi-finals.

Shawnigan has private races against Westminster School and Eton College Tuesday and Wednesday and is entered in the Bedford regatta next weekend.

The crew later goes to Copenhagen for an international race and to Ratzeburg, West Germany for the European championships.

ESQUIMALT
SPORTS CENTRE
TONIGHT . . . 8:00 p.m.
Roller Skating
TOMORROW—8:15 p.m.
Ice Skating

ROYAL ATHLETIC PARK
B.C. BABE RUTH FINALS
First Game Monday
6:00 p.m.
Adults, 50c; Kids, OAP's, 25c

WRESTLING
ARENA
Tues., July 18, 8:15 p.m.
DYNAMIC ACTION
Don JONATHON
(305-lb. Agile Giant)
vs. CHRIS TOLOS
(345-lb. Wild Greek)
Crybaby CANNON vs. Don McClarty
Tony ORFORD vs. Red McNULTY
Ike HANSEN vs. Roy McCLARTY
Tickets and Reservations at ARENA BOX OFFICE, 384-1522. $1.25, $1.50, $2.00. Under 12, 75c Rush.

Wakeham Rings Bell And Bells Ring Here

By DOUG PEDEN

It was late Saturday afternoon when the telephone jingled and the operator announced a long-distance call from Toronto.

"You asked me to call if I won anything," said the voice at the other end.

Bill Wakeham couldn't hide the excitement in his voice as he explained what had been guessed as soon as the operator mentioned Toronto.

He had just scored his biggest professional tee triumph, capturing the Ontario Open at the Islington Golf and Country Club and becoming the first pro in four years to win the event.

If victory and the $1,200 first prize weren't enough to excite the 26-year-old Victorian, the dramatic manner of his win would have done the trick.

Trailing Cooksville, Ont., amateur Ben Kern by one stroke starting the last hole of the 54-hole tourney, Wakeham stroked an 18-foot putt into the cup for a birdie to tie Kern at 208 and force a sudden-death playoff.

On the first extra hole, a 376-yarder, Bill smacked a 245-yard drive down the fairway, rammed a nine iron shot six feet from the flag and dropped the putt for a birdie while Kern had to settle for a par and second place.

In third place was another amateur, Gary Cowan of Kitchener, who finished at 210, one strok ahead of veteran Ontario pros Moe Norman and Jerry Magee.

Amateur Nick Weslock, a six-time winner, tied for eighth at 216.

Other scores included: Gary Fawcett, 212; Wilf Homenuik, 214; Bob Rose and F. Whibley, 216; Doug Robb, Vancouver, 219.

Wakeham and Kern, who started the last round tied with Norman at 139, each fired a one-under-par 69 Saturday and were the only players below par for the distance.

'PUTTED REAL WELL'

Away to a slow start Saturday, Wakeham stroked some remarkable shots around the greens as he rebounded for the victory that gave him a berth in the $200,000 Carling World Open at Woodbridge, Ont., in September.

Three strokes behind Norman after five holes, Bill dropped a 20-foot birdie putt on the sixth, chipped 18 feet for a bird on the 10th, canned a 17-foot birdie putt on the 12th, then used three putts on both the 15th and 16th greens before rebounding with his crucial putt on the 18th.

"I've been very pleased with my game," said Wakeham, who also collected a gold watch and a $400 expense cheque for the World Open. "I might have won the Quebec Open (he finished sixth) except for one bad hole.

"The greens were very good here and I putted real well today. In fact, I had it going all week and I just hope I can continue to hit the ball in the same way."

Wakeham, who has won $1,862 in prize money since leaving Victoria a month ago, plays this week in the Manitoba Open at Winnipeg.

TIME OUT

By JEFF KEATE



"Atta way to swing at the ball, Willie boy, but straighten the next one out! . . . You okay, dear?"

BASEBALL SCOREBOARD

AMERICAN LEAGUE

	W	L	Pct	GBL
Chicago	50	37	.575	--
Minnesota	49	37	.570	½
Boston	45	50	.529	4
Detroit	45	40	.529	4
California	47	44	.516	5
Cleveland	42	46	.477	8½
Baltimore	41	46	.471	9
Washington	41	47	.466	9½
New York	39	47	.453	10½
Kansas City	37	52	.416	14

Cleveland .....000 000 010—1 4 0
Washington .....100 100 02x—4 8 1
McDowell 6-8, Pena (8) and Sims; Humphreys 3-1, Priddy (7) and Casanova. Home runs: Cleveland — Maye (7th); Washington—McMullen (7th and 8th).

Detroit .....010 102 001—5 8 2
Boston .....005 300 10x—9 9 2
Sparma 9-3, Dobson (4), Hiller (6) and Price; Brandon 3-8, Lyle (6) and Ryan. Home runs: Detroit—Horton (11th), Stanley (5th); Boston—Conigliaro (18th), Yastrzemski (21st).

Baltimore .... 000 000 001 000 01—2 10 0
New York .. 010 000 000 000 00—1 4 1
Dillman, Drabowsky (8), Richert 6-10 (13) and Etchebarren; Talbot, Hamilton (9), Womack 4-4 (14) and Gibbs. Home runs: Baltimore — R. Robinson (11th); New York—Mantle (17th).

California .....000 100 000—1 4 1
Minnesota .....100 000 40x—5 5 1
Kelso 4-2, Turner (7), Burdette (8) and Rodgers; Boswell 8-5 and Battey, Zimmerman (8). Home run: Minnesota —Allison (11th).

Second Game—
California .....003 120 000—6 13 0
Minnesota .....000 112 201—7 10 1
Wright, Cimino (6), Rojas (6), Turner 1-2 (8) and Kirkpatrick, Rodgers (6); Grant, Roland (4), Perry (6), Olum (7), Worthington 5-4 (8) and Zimmerman, Battey (5). Home runs: California—Satriano (3rd); Minnesota—Allison (12th), Rollins (4th).

Kansas City .....001 000 000—1 7 1
Chicago .....020 000 30x—5 7 1
Hunter 8-8 and Roof; Wood 1-0, Wilhelm (9) and Martin.

Second Game—
Kansas City .....210 000 301—7 7 0
Chicago .....000 000 000—0 3 2
Lindblad 5-3 and Roof; Monteagudo 0-1, McMahon (2), Buzhardt (4), Locker (7), Howard (9) and McNertney. Home runs: Kansas City—Roof (4th), Monday (10th).

SATURDAY

Detroit 2, Washington 3.
Baltimore 1, Boston 5.
California 4, Chicago 1.
Kansas City 2, Minnesota 3.
Cleveland 1, New York 4.

NATIONAL LEAGUE

	W	L	Pct	GBL
St. Louis	51	36	.586	--
Chicago	49	38	.563	2
Cincinnati	49	41	.544	3½
Atlanta	45	39	.536	4½
San Francisco	47	41	.534	4½
Pittsburgh	42	41	.506	7
Philadelphia	41	42	.494	8
Los Angeles	34	50	.419	14½
Houston	36	52	.409	15½
New York	34	50	.405	15½

Philadelphia .....010 110 500—8 14 0
Cincinnati .....000 000 000—0 4 1
Bunning 9-8 and Oliver; Arrigo 5-4, Lee (6), McCool (7), Nottebart (7), Baldschun (9) and Coker. Home run: Philadelphia—Callison (11th).

Pittsburgh .....000 001 000—1 5 0
Atlanta .....000 011 00x—2 6 2
Law 0-4, McBean (8), O'Dell (8) and May; Niekro 5-4 and Uecker.

Chicago .....300 005 100—9 8 0
San Francisco .....000 000 000—0 6 1
Culp 7-7 and Hundley; Perry 8-11, Bolin (7), Henry (9) and Haller. Home runs: Chicago—Banks (16th), Phillips (14th).

Second Game—
Chicago .....020 000 001—3 3 0
San Francisco .....000 101 000—2 7 0
Stoneman, Hands (6), Gardner (8), Hartenstein 4-1 (8) and Hundley; Herbel 2-2, Linzy (9) and Haller. Home runs: Chicago—Banks (17th); San Francisco—Hart (18th).

Houston .....000 003 001—4 9 1
Los Angeles .....000 000 001—1 9 1
Wilson 6-5, Sherry (8) and Adlesh; Osteen 11-9 and Torborg.

Second Game—
Houston .....001 013 030—8 12 1
Los Angeles .....000 010 100—2 7 1
Blasingame 3-1, Sembera (6), Giusti (7) and Bateman; Brewer 2-2, Regan (6), Miller (7), Perranoski (8) and Torborg, Campanis (8). Home runs: Houston—Mathews (8th), Wynn (22nd).

New York .....000 000 200—2 4 1
St. Louis .....000 000 100—1 6 0
Bennett 1-0, Reniff (8) and Sullivan, Grote (6); Washburn 4-4, Hoerner (8) and Romano. Home run: New York—Kranepool (6th).

Second Game—
New York .....003 050 000—8 11 2
St. Louis .....200 200 100—5 11 3
Selma, D. Shaw (4), B. Shaw 3-9 (5), and Grote; Cosman, Lamabe 0-4 (3), Willis (3), Woodeshick (7), Jackson (9) and McCarver. Home runs: New York—Kranepool (7th); St. Louis—Maris (6th).

SATURDAY

Philadelphia 2, Atlanta 5.
New York 1, Cincinnati 6.
Chicago 1, Los Angeles 5.
Houston 1, San Francisco 3.
Pittsburgh 6, St. Louis 4.

PACIFIC COAST LEAGUE

Western Division

	W	L	Pct	GBL
Spokane	50	43	.538	--
Tacoma	51	45	.531	½
Seattle	49	44	.527	1
Vancouver	48	44	.522	1½
Portland	43	52	.453	8
Hawaii	40	54	.426	10½

Eastern Division

	W	L	Pct	GBL
San Diego	55	37	.598	--
Indianapolis	46	44	.511	8
Phoenix	47	47	.500	9
Oklahoma City	45	48	.500	9
Denver	44	47	.484	10½
Tulsa	38	54	.413	17

Vancouver 9-5, Denver 2-3.
Tacoma 4, Phoenix 6.
Indianapolis 1-7, Seattle 0-0.
Hawaii 6-4, San Diego 0-5.
Spokane 1, Oklahoma City 8.
Portland at Tulsa, postponed, rain.

Vicettes Bury 'Bays' Twice

Victoria Vicettes trotted out their heavy ack-ack Sunday against Oak Bay Juniors.

Vicettes stroked 27 hits to ambush Oak Bay twice, 16-1 and 13-4, in exhibition women's softball action at Central Park.

Oak Bay .....000 000 1—1 3 6
Vicettes .....302 713 x—16 17 2
Ruth Phillips and Bev Paulson; Carol Newcombe and Helen Young.

Oak Bay .....002 002 0—4 6 4
Vicettes .....402 403 x—13 10 2
Hilliary Bitten and Bev Paulson; Sharon Newcombe and Helen Young.

Playoff Triumph

Jeune Brothers added the James Bay Little League baseball crown to their league title Sunday as they nipped Victoria Sports 4-3 in the playoff final.

Junior Anglers Await Annual Salmon Derby

Youthful anglers have only six more days to wait until their big event of the summer at Saanich Inlet.

Coming up next Sunday is the annual junior salmon derby staged by the Victoria-Saanich Inlet Anglers' Association. The derby, running from 6 a.m. until 12 noon, is open to all boys and girls 16 years of age and under.

Although club trophies can be won only by junior members of the VSIAA, all contestants will be eligible for the flock of derby prizes and all will be invited to share in the consumption of soft drinks and ice cream.

Salmon, which must be of legal size (12 inches from nose to vee of tail) or larger, may be weighed in at Hall's, Anglers-Anchorage, Gilbert's and Brentwood boathouses.

No entry tickets are required. Prizes will be presented at the Anglers-Anchorage.

Slot Car RACING
KINGS and DOUGLAS
Open 7 Days a Week
1 p.m. till 10 p.m.



DOUG THOMPSON
. . . Adanac killer

Rocks Crack Losing Skein

COQUITLAM—Coquitlam Adanacs have one comforting thought as they prepare to take another shot at the top berth in the Inter-City Lacrosse League Tuesday night at Vancouver.

They won't have to look at Doug Thompson.

Continuing to fill in for injured goalie Barry Forbes, Thompson all but slammed the door on the Adanacs in the final two periods here Saturday night, enabling Victoria Shamrocks to scamper to a 10-5 triumph and bounce back into a first-place deadlock with Vancouver.

Thompson blocked nine of 12 shots in the opening period as the clubs battled to a 3-3 sawoff and then permitted only one tally in each of the last two sessions while stopping a total of 15 drives.

While Doug's work was the major reason the Rocks were able to end a losing streak at four games, there were other notable contributions to the Irish success — hustle, teamwork and the shooting of Ted Liebiech, who fired three goals.

Ranjit Dillon and Bill Munroe each zipped two shots past Coquitlam goalie Joe Comeau, who was able to block only 20 of 30 shots fired at his cage.

Adanac ace Mike Gates collected two goals and an assist to maintain his league scoring lead.

Shamrocks, who tangle with New Westminster in Victoria Wednesday night, won't be sharing first place after Coquitlam and Vancouver finish Tuesday's battle.

VICTORIA TEAM OPENS RUTH PLAY TONIGHT

Beaten in the final by Trail last year, the host Victoria League tonight starts another attempt to win the provincial Babe Ruth League baseball championship.

Victoria tangles with Vancouver Fraserview tonight at 6 as the week-long, seven-team tournament opens at Royal Athletic Park.

Play continues Tuesday with Trail facing Saanich Evening Optiimsts at 2 p.m. and Vancouver Intercommunity meeting Vancouver Capilano at 6.

Games will be played at 2 and 6 each day, with the final round next Sunday.

Saanich Bounces Back To Grab Island Crown

DUNCAN — Saanich Evening Optimist all-stars lost their first game in the Vancouver Island Babe Ruth League (13-year-old division) baseball tournament here Saturday and then bounced back to win the championship.

Optimists bombed Gordon Head Cosmopolitans 20-1 in the deciding game as pitcher Fred King held the Cosmos to three hits and Nick Hay drove in five runs with three consecutive triples.

Cosmos, who had lost their first game in the double-loss, elimination tourney and then won three in a row, made it four straight as they pummelled Optimists 19-6 earlier in the day to force an extra game.

Cosmopolitans ..... 000 010 0—1 3 4
Optimists ..... 423 362 x—20 18 4
Sid Chow, Bill Hingley (1), Eric Coopsie (4), Mike Cain (5) and Hingley, Mike Lee (1); Fred King and Randy Johnson.

Optimists ..... 101 020 2—6 7 5
Cosmopolitans ..... 012 019 6—19 7 1
K. Whelan, B. Duncan (6) and A. Biner; B. Large and Bill Hingley.

DRIVER LIVES

Drag Racer Flips Over At 186 mph

AMARILLO, Tex. (AP) — A drag racer travelling about 185 miles an hour flipped over after the decelerating parachute failed to open and critically injured the driver Sunday.

James Johnson, 24, of Oklahoma City, Okla., suffered a broken right arm and possible head injuries.

Johnson had hit 189 m.p.h. over the quarter-mile long dragway seconds before the accident during time trials of the Texas fuel championships.

When his parachute failed to open mechanically, Johnson turned around to open it manually. In that moment the speeding vehicle left the asphalt strip.

ROSS RAMBLES TO CLEAR WIN

Don Ross captured the John Hart Trophy in the 23rd annual Vancouver Island Seniors' Golf Association two-day tournament as he finished the 36 holes with 152 for an 11-stroke edge over Larry McCooey and D. M. Hogarth, who tied for second.

Ray Spouse (net 143) won the W. and J. Wilson (handicap) Trophy, Gorge Vale golfers won the team title and John MacMillan tied John Carlow for first place in a par contest.

Other winners included Clare Mitchell, Glenn Coffey, Ewart Beirnes, Fred Heise, R. M. Watson, R. C. Newby and Biff Ingram.

GOODYEAR
ALL-WEATHER TIRES
as little as
$1.00 and $1.00 DOWN A WEEK
See Us for Brake Lining, Wheel Alignment, Shocks, Mufflers
GOODYEAR TIRES
VICTORIA LTD.
FIRE
LOTS OF PARKING SPACE
382-6184
Government at Herald

BOXLA BOX

VICTORIA	G	A	P	COQUITLAM	G	A	P
Thompson	0	0	0	Comeau	0	0	0
Showers	0	1	4	Bodner	0	0	2
Harris	0	0	2	Surinak	0	0	2
Gray	0	1	0	Gimple	0	1	0
R. Dillon	2	3	0	Bolton	0	0	2
N. Dillon	1	1	0	Kilduff	0	1	0
Munroe	2	1	0	Bradley	1	1	4
Beech	0	0	2	Rezanoff	1	0	0
Jay	1	1	0	Watson	0	0	0
Liebech	3	0	0	Allen	0	0	0
Collett	0	0	0	Gates	2	1	0
McNeill	0	0	2	Wallsmith	0	0	0
Kowalyk	0	0	6	Carey	1	1	0
Foster	1	1	2	Cook	0	0	0
Vickers	0	0	0	Jordan	0	2	2
TOTALS	10	9	18	TOTALS	5	7	12

Shots stopped by:
Thompson ..... 9 8 7 — 24
Comeau ..... 6 9 5 — 20
Score by periods:
Victoria ..... 3 4 3 — 10
Coquitlam ..... 3 1 1 — 5

	GP	W	L	T	F	A	Pts.
VICTORIA	22	11	10	1	183	174	23
Vancouver	22	11	10	1	248	202	23
Coquitlam	22	11	11	0	207	187	22
New West.	22	10	12	0	200	243	20

Next game: Tuesday — Coquitlam at Vancouver.

CJVI
Fraser McAlpine
Dial 900



EXPORT
PLAIN or FILTER TIP CIGARETTES
REGULAR and KINGS

Munn Ninth In Lilac Open

SPOKANE — Ken Still of Tacoma fired a two-under-par 69 Sunday and won the Lilac City Open golf tournament with a 72-hole total of 266, 18 under par.

Still collected $1,000 as he finished seven strokes ahead of amateur Maholn Moe of Spokane and professional Boots Porterfield, who were tied at 273.

Vancouver pro Dick Munn, who fired an opening round 62, finished in ninth place at 278 and won $425.


FORMAL WEAR RENTALS
and
Oxford Grey Suits
384-5311 - 384-8931
(Victoria's Complete Formal Wear Suppliers)
Douglas at Johnson
Dorman's

Ingledew's
CLEARANCE
MEN'S SHOES
FINAL WEEK
. . . many hundreds of pairs of men's shoes from our regular stock as well as all the short and discontinued lines from our three Vancouver stores. Practically every type of men's shoes is included . . . excellent selection in all leatehrs and most sizes up to 13s . . . Choose from famous makers such as Florsheim, Town's Squire, Roblee, Jarman.
Reg. $15.95 to $17.95 $10.95
Reg. $18.95 to $19.95 $12.95
Reg. $21.95 to $23.95 $15.95
Reg. $24.95 to $29.95 $19.95
Ingledew's
Victoria Store Only 749 YATES ST.
Sorry! No Mail Orders! No Exchanges! No Refunds!

Your first Volvo will get you out from under car payments for life

Your Second Volvo will give you a bank account

Your third Volvo will put one of your kids through two years of college. Clothes and all.

No, we're not pulling your leg. We're merely doing simple mathematics. Like this:

First Volvo. Drive it six years. That gives you three years to pay for it, three years to make payments to yourself after you've paid for it.

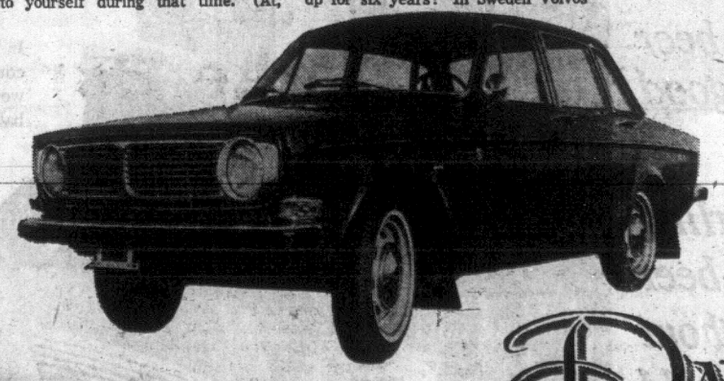
Second Volvo. Take the payments you've made to yourself and pay cash for the second Volvo. Drive it six years and continue making payments to yourself during that time. (At, say, $80 a month for six years you'll end up with a nice round $6,000.)

Third Volvo. Take some of that $6,000 and pay cash for your third Volvo too. (You'll still have about $3,000 left.) Continue making payments to yourself for six more years. You now have nearly $9,000. Enough for college, and your fourth Volvo. And you can take it from here.

Will it actually work? It will if you want it to. Will Volvos actually hold up for six years? In Sweden Volvos hold up an average of 11 years. In Sweden there are no speed limits on the highways; there are over 70,000 miles of unpaved roads.

See a nearby Volvo dealer. He can have a Volvo Canadian in your garage tomorrow. It's the only genuine do-it-yourself money-making machine we know of that the Government doesn't frown upon.

Volvo (Canada) Ltd. VOLVO



1101 YATES at COOK
386-6168
DAVID MOTORS LTD.
— GROWING WITH VICTORIA —

WHAT THIS CENTENNIAL NEEDS IS A GOOD 5¢ CIGAR

Tipalet. A great little cigar that sells for only a nickel (plus tax where applicable). Smooth and mild as you'd expect a Muriel cigar to be.

TIPALET BY MURIEL CIGARS



EDIE ADAMS

"Why don't you pick one up and celebrate some time?"



Best baby, Ricky Hull, and proud mother, Marlene

Happy-Go-Lucky Ricky Wins Baby Show Contest

Ten-months-old Ricky Hull is a happy-go-lucky baby, according to his parents.

And these attributes paid off Saturday when Ricky was named best baby in the All Sooke Day-Victoria Times baby show.

Ricky, son of Mr. and Mrs. Garry Hull, 2488 Millstream Road, won out over 65 competitors.

His proud parents were surprised and delighted.

"We just came out to see how he would do," said Mrs. Hull. "We weren't really counting on him winning. I always play safe and think negative."

The babies were judged by Drs. Jack Patterson and Jack Cooper, of Victoria, who said they used a mixture of "intuition and medical know-how".

Best baby under six months was Steven Carlos, son of Mr. and Mrs. John Carlos, 4761 Cordova Bay Road.

Best Sooke baby was Sheryl Nan Gibson, 15-months-old daughter of Mr. and Mrs. Jim Gibson, of Sooke.

15 HOURS COOKING

GARGANTUAN FEEDING OF 10,000

How do you feed 10,000 excited hungry people?

It's simple. You buy 1,000 pounds of salmon, 525 pounds of beef, thousands of clams, buns and wieners, and truckloads of soft drinks and ice cream.

That's what they did for All Sooke day. But buying it is only part of the problem—cooking it is a gargantuan task.

To cook the beef, Sooke Community Association volunteers, under the direction of Larry Rumsby, lit fires at 9 a.m. Friday in a pit four feet by 20 feet by four feet deep.

At 1:30 a.m. Saturday, they buried 22 huge chunks of beef, seasoned and wrapped in burlap.

By Saturday afternoon, they had 525 pounds of perfectly cooked roast beef for hungry patrons.

The salmon barbecue was directed by George Duncan, a construction worker with B.C. Hydro in Sooke, who uses an old Indian method. He builds a long line of fire between two parallel rails one yard apart.

The salmon is tied to screens which stand vertically against the rails on either side of the fire. A couple of hundred pounds can be cooked at once.

Mr. Duncan, who has worked on the salmon barbecue for 20 years, estimates 2,000 persons were treated to barbecued salmon during the afternoon.



Up and down in under a minute



Featherweight Japanese sailors pulling against hefty American tars.

EX-NEW ZEALANDER BIG MAN AT ALL SOOKE DAY

'H' for Herlihy and Hero

10,000 Crowd Flats

By PAUL WILLIAMSON

Some 10,000 persons jammed Sooke River flats Saturday for All Sooke Day — and for all of them Brian Herlihy is the heor of the day.

The hardy New Zealand immigrant took first place in four events, was on the second place relay team, and walked away with $315 prize money and the Best All-Round Logger trophy.

Mr. Herlihy, 28, has been competing in logging sports since he was 16. He says there is no secret to his success.

"In New Zealand there is much more and much tougher competition. There are 500 registered axe-men, and they're all good."

And Mr. Herlihy isn't exactly slow with an axe. Last year, he just missed making the New Zealand team for the annual New Zealand-Australia competitions.

WINS FOUR

And Saturday, he won four axe events: men's tree chopping, men's square timber chipping, hard hitting, and the standing block chop.

Sooke's own Jubiel Wickheim was as popular with the crowds. Holde of the American log birling championship, he walked off with the Canadian championship held last year by his brother, Ardiel.

Ardiel is in Montreal and was unable to compete. The brothers perform wild antics on bobbing rolling logs every day at the western pavilion of Expo.

As always, the high-rigging event was a spectacular crowd-pleaser.

Louis Kloeiver from Washington climbed the 110-foot spar, rang the bell, and slithered to the ground in an incredible 39 seconds.

Runners-up (and down) were Ray Schend of Oregon, 43 seconds, and Dick Munro of Squamish, 51 seconds.

'CLIMB A TREE'

Spectators gasped in disbelief half way through the afternoon when an apparent drunk staggered on to the field and began climbing the spar.

"My girlfriend told me to go climb a tree," he shouted.

But it soon turned out he was no drunk. And when he reached the top, Port Angeles daredevil Mal Harper threw down his rope and spurs and stood on his head.

As if this wasn't enough, he demanded music and started dancing on the narrow top of the slender tree, eventually falling off and sailing to earth on a concealed safety line.

If the crowds loved it all, the loggers loved it more. It was their day.

GETTING TOUGHER

Big men, Like John Martin, veteran of eight years competition who says it's getting tougher.

"In 1958 we could only get three men to enter the bucking contest — now we're running heats."

Half way through the afternoon he had been in two events and failed to place.

"My arms are like rubber today" he said eyeing his axe critically.

"Axes are tricky. You sharpen a cart-load and you only get one good one."

He had better luck with his saw. Ten minutes later he buzzed his way to first place in class B of the men's log bucking event.

Other winners of main events were:

Novice log birling: Kell Catherwood, 15, of Mission City.

Men's tree climbing, class B: Art Williams, Ladysmith, and Jack Reid, Squamish, tie.

Men's tree chopping, class B: G. F. Hansen, Sooke.

Men's log rolling, class B: Ian Sutherland, Duncan.

Men's square timber chopping, class B: Marshall Smith, Sooke.

Men's log birling, class B: Jim Duncan, Sooke.

Men's log rolling, class A: D. A. Smith, Sooke.

Men's log bucking, class A: Big John Miller, Sooke.

Power saw bucking: Chris Tetz, Chilliwack.

Men's tree climbing, class A: Louis Kloeiver, Oregon.

Five-man loggers' relay: John Martin, Hugh McKenzie, Gib Engel, John Johnson and Art Williams.

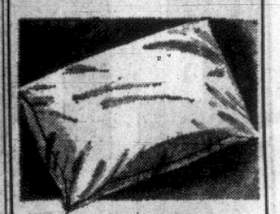


If I had a hammer . . .



Jubiel Wickheim, second in men's tree chopping; first in log birling

Times Photos by Bill Halkett



'NOTHER NELSON'S Special

July 17 to Aug. 5

PILLOWS

Fill Sterilized and New Ticking Supplied

1.99

NELSONS

384-8166 FOR DELIVERY

Call Offices at 712 View, 1015 North Park, Town & Country, Hillside Plaza, Shelbourne Plaza, Executive House.

NEWSPAPER ADVERTISING STIMULATES BUYING

TUG-OF-WAR

Flyweights Score Win In Losing

A three-way war between Canada, the United States, and Japan broke out in Sooke Saturday afternoon.

And Canada won.

It was a happy war — a tug-o'-war.

The winning team was sponsored by Sooke Forest Products and captained by Ian Humphries.

The local loggers beat a heavier American navy team. But the Japanese team stole the show.

The Orientals, all from the visiting Japanese naval command ship Tedusi, challenged the second place American tean. and were trounced.

But they won the hearts of the crowd who considered them the best sports of the day.

The American team reads like a football line-up. The anchor man and captain, 24-year-old Chris van Houten of Cleveland, weighs 265 pounds and only one man on the team weighs less than 200.

The average weight of the pugnacious Japanese team member is 125 pounds.

When did Niagara come into the picture?



Tom and Jane checked their finances. They found they were short of money. Would the family holiday have to be postponed? The youngsters disappointed? Definitely not. Tom dropped in to see the manager of the nearest Niagara Loans office. He outlined the problem to him, found him very understanding and helpful. In privacy, they discussed the cost of loans. A repayment plan. (And payment terms to suit the family budget.) Within 24 hours Tom had the money in his hands. And the family was headed for a fun-packed vacation.

When you need extra money for any good reason, you can expect the same courteous, quick service at any one of 300 Niagara offices.

NIAGARA LOANS

NIAGARA FINANCE COMPANY LIMITED

Member of the IAC Group of Companies

1032 Yates Street 384-9394

660 Fort Street 384-9365

Large Park Audience For Combos, Singer

A concert by vocalist Terry Cain and two Victoria rhythm combos — The Pharoahs and The Foundry — attracted more than 700 people to the Cameron Bandshell at Beacon Hill Park Sunday afternoon.

Attractive in a floor-length white dress, Miss Cain sang the Hawaiian wedding Song, Eidelweiss and other favorites.

The Pharoahs scored a big hit with Georgy Girl and Georgia on My Mind. Hundreds of teenagers joined with Victoria veterans and out-of-town visitors in applauding the performers.

Help in Space

GENEVA (UPI)—The United States and Soviet Union have reached preliminary agreement on assisting each others astronauts if they are in distress, it was announced here today.



"I'D RATHER be plain Sylvia after the year is out," says Miss Sylvia Hitchcock, 21, after she was crowned Miss Universe Saturday in Miami Beach. She plans to return to her studies at the University of Alabama after her reign and says "I hope my classmates will forget I was Miss Universe." Miss Hitchcock's measurements are 35½-24½-36½. Miss Canada, Donna Barker of Toronto, did not reach the finals.

AT THE MOVIES

With

NORMAN CRIBBENS

YOU'RE A BIG BOY NOW
Peter Kastner
Royal Theatre

Here is a generally wacky farce ranging in mood from the light fantastic to the heavy-handed. Some of the sequences are outrageously funny, some rather precious and some barely tolerable.

The story, winnowed out of a novel by David Benedictus, revolves about an inexperienced young man (Peter Kastner) who wants to get a girl.

Nothing very original about that, but the circumstances perhaps are unusual.

Kastner works as a roller-skating stock boy in the main branch of New York's public library and his father (Rip Torn) happens to be the curator of rare books.

Over the tearful protests of Kastner's mother (Geraldine Page), father agrees to let the boy develop on his own in a room away from their suburban home.

He is placed in a rooming house, owned by Julie Harris and also inhabited by a policeman and a pet rooster with an aversion to allowing girls in the upstairs rooms.

Kastner takes library assistant Karen Black to a night club where Elizabeth Hartman is starred as a dancer. Kastner has been long enamored of her, but Karen manages to distract his attention by asking him to show her his new living quarters.

★ ★ ★

Kastner is well on the way to his first love affair when the virtuous rooster objects noisily and rouses the whole household. A tremendous hassle ensues in which landlady Julie Harris breaks an arm and somebody falls downstairs.

The frantic situations which follow are best left to the screen as they have little or no verisimilitude in cold print. The tangled plot has been capably handled by director Francis Ford Coppola and the acting generally is efficient for this type of entertainment.

Teen-agers at the Friday evening show at the Royal responded happily to Big Boy's wackier moments and seemed enamored of some new mod songs by John Sebastian.

ATLANTIC CROSSING IN 37' YAWL

HALIFAX (CP) — Three young Canadian sailors who set out on a transatlantic voyage in a 37-foot yawl as a centennial project did it in eight days less than they had estimated.

The steel-hulled Jala arrived at Finnet Island off Ireland Saturday night, 13 days and four hours after leaving St. John's, Nfld.

Skipper Don Fairweather of Toronto had anticipated the trip from Newfoundland would take 21 days. The Jala left here for St. John's June 20.

As crew, Fairweather had Peter Cunningham of Halifax and John Schipper of Toronto.

Accent On Youth At Expo

MONTREAL (CP)—Expo 67's World Festival turns its attention to youth this week as Montreal is host to the 21st congress of the Federation internationale

The firstes. calmusi snsu of 11 programs to beJe deses oreal is host to the 21st congress of the Federation internationale des Juenesses musicales.

The first of 11 programs to be offered during the congress by the Canadian branch of the organization, devoted to promoting music among youth, was presented Sunday night at Place des Arts.

It featured the three winners of the national competitions for voice, piano and violin organized by the Canadian group as a centennial project.

Violinist Andrew Dawes, 27, of Midnapore, Alta., winner of the $5,000 prize in the string section, performed Mozart's concerto in G major.

Second on the program was Annon Lee Silver, a soprano from Glace Bay, N.S., who had placed second in the voice section and received $2,000. The grand prize was not awarded in this section.

Miss Silver sang Les Illuminations by Benjamin Britten, based on a series of poems by Arthur Rimbaud.

Pianist Robert Silverman, a Montrealer and first prize winner in the piano competition, played Beethoven's Emperor Concerto. He was backed by the Montreal Symphony Orchestra.

HAPPIEST MAN AT CALGARY STAMPEDE

Pot-O'-Gold Winner Realizes Dream

CALGARY (CP) — An American sweep of major rodeo events and a recored attendance Saturday ended the 1967 Calgary Stampede.

High point of the rodeo finals was a spectacular ride by Larry Condon of Omak, Wash., in the Brahma bull riding competition, good for the championship and just under $2,000 in prize money.

Rodeo clowns carried Condon off the infield and cowboys watching from the infield perimeter gave him a rare round ;f applause.

Total attendance for the nine days of the stampede soared to 798,575. Until this year, the stampede was a six-day event and the record attendance was 654,120.

Perhaps the happiest of all those who went to the stampede was Peter B. Horsley of Calgary, a 49-year-old commercial advertising designer who won the $50,000 gold brick in the annual pot-o'-gold draw.

Mr. Horsley said initial plans for the money include a holiday with his family and he will use some to carry out long-nurtured plans to go to university. Most of the windfall, however, will be stashed away for the future.

Drifter Found

WEST VANCOUVER (CP) — Gordon Adler of Seattle, Wash., was reported in good condition today in Lions Gate Hospital after he was found unconscious in a small boat. RCMP said Adler had apparently drifted for several days before his boat was sighted and towed to shore.

FOLLOW THIS VICTORIA
ENTERTAINMENT GUIDE

BUTCHART GARDENS . . . SMASHING ENTERTAINMENT EVERY DAY OR EVENING TO SEPT. 3. The highlight of the entertainment season in Victoria. No extra charge, just regular admission into Gardens.

MONDAYS, 8:30 p.m. Sparkling stage revue, "Just for Fun," 1967 edition. Brilliantly colorful, fast moving, tremendously entertaining, a prelude to the grand show of the evening—romantic illumination of the entire gardens, featuring the fabulous Sunken Garden and the spectacular "Ross Fountains".

For a grand outing—come early, see the gardens by daylight, enjoy a delightful buffet supper, take in the show followed by a tour of the gardens under the romantic night lighting.

TUESDAYS, 8:30 p.m., "Pops" Concert. Featuring the Butchart Gardens "Pops" Orchestra in a program of light classics and Broadway show music. Thirty-piece orchestra under the direction of Howard Denike, with vocalists Ruth Champion and Harry Elsdon. 7:00 and 7:45 p.m., "Zingari" Puppets.

WEDNESDAYS, 8:30 p.m.: Sparkling stage revue, "Just for Fun."

THURSDAYS, 8:30 p.m.: John Dunbar, emcee; Grace Lux, Dorothy Hosie, Murray and Robin with Norm Winquist, The Adeline Duncan Dancers, The Y.M.-Y.W. Tumblers, Ronnie Chisholm, Sheila Woolsey and Brenda Porter, Grace Timp and Dave Ferne, and the "Uniwheels" (Robbie and Darlene). 7 and 7:45 p.m.: "Zingari" Puppets.

FRIDAYS, 8:30 p.m.: Sparkling stage revue, "Just for Fun."

SATURDAYS, 7:30 and 9 p.m.: "Zingari" Puppets.

SUNDAYS, 2:30 p.m.: Recorded music; 3:30 and 4:30 p.m., "Grace Tuckey" Puppets (first show of season, July 9th).

EVERY EVENING AFTER DARK: Romantic illumination of entire gardens.

BUTCHART GARDENS . . . DELIGHTFUL DINING . . . ROMANTIC ILLUMINATION. Admitting gates open 9 a.m. to 11 p.m. Lights stay on until midnight. Thirty acres of heavenly beauty! Six gardens in one—fabulous Sunken, Lake Garden featuring the spectacular "Ross Fountains," English Rose, stately Italian, quaint Japanese, plus the great Stage Show Garden. For their world fame and superb beauty, Reader's Digest featured the gardens again this year in the June issue of its big American publication.

DELICIOUS LUNCHES, AFTERNOON TEAS, served daily 11 a.m. to 5 p.m. Buffet supper, 5:30 to 7:30, Monday through Friday inclusive. Coffee bar service every day, 9 a.m. to 11 p.m.

ROMANTIC AFTER-DARK ILLUMINATION every evening till midnight. Bathed in the subtle glow of 1,000 hidden lights, the entire 30 acres transformed into a fairy-land of indescribable beauty. Be sure to see the "Ross Fountains." Drive out today! Tonight!

ROYAL LONDON WAX MUSEUM—in the Crystal Garden Swimming Pool building directly across from the rear of the Empress Hotel, a must in Victoria. See over 100 Josephine Tussaud wax figures, direct from London, England. Life size, "They seem alive!" See our new presentation of "Sir Winston Churchill" and our Centennial scene portraying "Rt. Hon. Lester B. Pearson" and "Sir John A. Macdonald," Father of Confederation. See the hall of famous people, the enchanted fairyland, the chamber of Horrors. Open daily 9 a.m. to 10 p.m. Sunday 12 noon to 10 p.m. 388-4461.

FOREST MUSEUM—". . . best family attraction is closest to home . . . just north of Duncan and it's well worth a special trip . . . The biggest attraction is a mile-long ride through woods and over a lake cove trestle bridge on a real tootin' steam locomotive train . . ." John Mika — Victoria Daily Times, June 24. Open from 10 a.m. to 5:30 p.m. seven days a week to the end of September. Turn at Old One Spot Locomotive, one mile North of Duncan.

SAILING IS FUN—Try a few hours or longer in one of these fully equipped boats 37' Ocean Racer, accommodation 6; evenings, days, weekends; skippered. 42' Ocean Racer, accommodation 5: hourly—min 3 hours; daily, weekly or longer; skippered. 25' fiberglas sloop, $7.50 per hour, min. 2 hours; skippered. 14' Flying Junior sailing dinghies at reasonable rates to competent sailors. Also skippered power cruisers available by hour, day or longer. Oak Bay Yachts at the Marina, 386-8212.

FABLE COTTAGE — Dreamhouse Hideaway becomes visitors' delight! Take advantage of this rare opportunity to visit one of the world's most unusual homes. Situated on beautiful Cordova Bay just off Highway 17, a few minutes from city centre. 5187 Cordova Bay Road. Open daily 10 a.m. to dusk. Guided tours.

HEATHERBELLE OUTDOOR DOG THEATRE, 4551 West Saanich Road. 40 dogs in full costume, 26 spectacular acts, on 50-ft. stage. Shows commence 2:15 p.m. and from 7:30 p.m. Illuminated, one-hour shows, comfortable seats. 479-2651. Adults, $1.00; students, 75c; children, 50c.

CHINATOWN ORIENTAL MUSEUM—A hole in the wall opens to reveal incredible treasure and a mystic tour of the Orient. A unique experience no one should miss. Open daily, 10 a.m. (Sun., 12) to 8 p.m. or by appointment. One block north of Centennial Square, 1802 Govt. 382-6812.

SPENCER CASTLE AND ROCK GARDENS — Guided tours 9 a.m. - 9 p.m. daily. A beautifully furnished example of Old Country elegance, set amidst exquisite Alpine gardens. Complete gallery of authentic oil paintings. Treasure Hunt Sundays from noon until 3 p.m. with CJVI.

UNDERSEA GARDENS—See the beautiful and mysterious world on the ocean floor through windows under the sea. Over 3,000 marine creatures in their natural ocean habitat. Special scuba diving shows every hour. Octopus, sea flowers, 9 a.m. to 10 p.m. daily. Oak Bay Marina.

WOODED WONDERLAND—One of the most unusual and delightful family attractions in Victoria. See over 60 favorite storybook characters transform a lush woods into a fairytale forest. Located at Beaver Lake Park, just 6 miles north of Victoria along Hwy. 17.

RED LION INN—Dance to the music of the Irvin Laing Trio with song stylings by Brian Anderson from 8:30. Refrigerated air-conditioning will make your evening at the Red Lion even more comfortable and enjoyable. Cabaret nightly, 5:30 until 2 a.m. Reservations, 385-3366.

THE OLD FORGE—Dancing nightly 'til 2 a.m. in luxurious surroundings—one of Canada's top night spots. 24-hour reservation service. Phone 383-9913. Situated at Douglas and Courtney Street.

WATER TOURS—Victoria harbour and Esquimalt Naval Base, 8 trips daily, 9:30 a.m. until 8:15 p.m. Gov't St. boat landing. Res., 383-4513; evenings and holidays, 384-7818.

THE BEACHCOMBER RESTAURANT—Dance in tropical splendor to the music of Dave Napper with his piano and organ, Tuesday through Saturday, 7 p.m. to 11 p.m. 386-2288. Location: Douglas at Broughton.

MALTWOOD ART MUSEUM (University of Victoria)—4509 W. Saanich Road. Fine Oriental collection and early English furniture in an unusually beautiful setting. Open 10 a.m. - 6 p.m. daily, closed Monday.

BRITISH MUSIC HALL—On stage. Jerry Gosley's famous Smile Show, Langham Court Theatre. Nightly, 8:30; two shows Saturday, 6 p.m. and 9 p.m. Reservations recommended at theatre from 1 p.m. or telephone 384-2142.

VIEW THE CENTENNIAL NAVAL ASSEMBLY—25 ships anchored off Royal Roads—July 18th and 19th. Cruise through the anchorage on the 61' MV. Lakewood. Only $2.75. All trips reserved. Oak Bay Marina, 386-3445.

SPORTS FISHING! OAK BAY MARINA—Canada's only group sports fishing—MV. Lakewood, $1.20 per hour. • Charter boats and expert guides. • New rental boats.

THE ART MARKET—5276 West Saanich Rd., on the way to Butchart Gardens. See artists and craftsmen at work. Open 12 noon to 10 p.m. every day.

ENJOY SMORGASBORD BY THE SEA AT
SURFSIDE 62
"It's Ready", "No Waiting"
5 to 9 p.m.
Tuesday Through Sunday
4558 CORDOVA BAY ROAD
RESERVATIONS — 477-3842

CRYSTAL GARDEN
PUBLIC SWIMMING
TUESDAY
10:00 - 12 Noon
12:00 - 1:00 (Adults Only)
1:00 - 5:00 p.m.
7:00 - 9:00 p.m.

Open 9 a.m. to 11 p.m. every day. Lights off 12 p.m.
BUTCHART GARDENS
30 acres of heavenly beauty
Smashing Stage Entertainment.
Gracious Dining
Romantic Night Lighting
Sparkling "Ross Fountains" See "Entertainment Guide," for facts, or phone 652-2222



at the
OLD FORGE
Featuring
THE
FOUNDRY BRASS
"One of Canada's largest and most luxurious nightspots!"
Open 9 - 2 a.m. daily
Strathcona Hotel
Courtney at Douglas
24-Hr. Reservation, 383-9913



THE HISTORY and MYSTERY of the ORIENT
"From Joss House to Dope Den, a Complete Experience"
OPEN DAILY 10 A.M. (Sun. 12) to 8 P.M. or by appointment.
1802 Government at Herald. Tel. 382-6812

ESQUIMALT SPORTS CENTRE
TONIGHT . . . 8:00 p.m.
Roller Skating
TOMORROW—8:15 p.m.
Ice Skating

GEM THEATRE SIDNEY
"THE NIGHT OF THE GRIZZLY"
IN COLOR
Clint Walker - Martha Hyer
An outdoor adventure with family appeal, in which the villain is a mammoth bear.
TONIGHT AT 7:45

DINING
5:30
ENTERTAINMENT AND DANCING
7:30
LATE NIGHT CABARET
11 'til 2 a.m.
RED LION INN
385-3366
(Dev. of D.M.D.)

bastion theatre
OPENING FRIDAY
Bastion on Stage
at the McPherson Playhouse
with
SUMMER MUSICAL COMEDY
"LITTLE MARY SUNSHINE"
Starring Vanessa Lax, Ross Petty, Ian McIntyre
with Peggy Walton Packard
JULY 21 - AUGUST 12 — 8:30 P.M.
Book Now — Box Office — 386-6121
AND FOR THE CHILDREN
"THE THREE BEARS"
(Another Wonderful Marge Adelberg Musical)
July 24 - August 12, 2 p.m.
FREE Ice Cream for Birthday Parties Attending
For Information Phone 382-4112
Have you ordered your Season Tickets for Bastion's big 1967-68 entertainment season?
FREE BONUS TICKETS to children's shows with every season ticket ordered at Woodward's Main Floor Booth, Tuesday, July 18, through Saturday, July 22.

STARTS TONIGHT
NOW FOR THE FIRST TIME ENGLISH LANGUAGE VERSION
THE FILM THAT SHOCKED THE WORLD
LA DOLCE VITA
Directed by FEDERICO FELLINI · Featuring MARCELLO MASTROIANNI ANITA EKBERG · ANOUK AIMEE
'AN AWESOME PICTURE!'-N.Y. Times
'★★★★HIGHEST RATING!'-Daily News
RESTRICTED
No Admittance to persons under 18.
'DESERVES ALL THE HURRAHS AND THE IMPRESSIVE HONORS IT HAS RECEIVED' —Rainey Dawtrey, N.Y. Times
Doors 6:30
One Showing Nightly at 7 p.m.
Coronet
836 Yates Street 383-6414

STARTS JULY 26
LIZ TAYLOR—RICHARD BURTON—in
"THE TAMING OF THE SHREW"

	EVENING	MATINEE
MAIN ORCHESTRA	$2.50	$1.75
FRONT ORCHESTRA	$2.00	$1.50

Students Monday thru Thursday: $1.25
Phone Orders Accepted — 383-6414
• ALL SEATS RESERVED •
BOX OFFICE OPEN 12 Noon - 9 p.m. Daily
Coronet
836 Yates Street 383-6414

TILLICUM OUTDOOR
BURNSIDE AT TILLICUM — EV 2-7511
BOX OFFICE OPENS 8:15
CARTOON — 9:30 FEATURE AT 9:37
ALFRED HITCHCOCK'S
PSYCHO
Starring ANTHONY PERKINS and VERA MILES
— PLUS —
KING RAT
Starring GEORGE SEGAL and TOM COURTENAY
ADULT ENTERTAINMENT

HURRY — ENDS WED.
THERE IS A LAUGH IN EVERY LINE, A SCREAM IN EVERY SCENE AND A KOOK IN EVERY SPOOK.
PETER ROGERS PRODUCTION
CARRY ON SCREAMING
BRITISH COMEDY
HARRY H. CORBETT · KENNETH WILLIAMS · JIM DALE · CHARLES HAWTREY · FENELLA FIELDING
JOAN SIMS · ANGELA DOUGLAS · PRODUCED BY PETER ROGERS · DIRECTED BY GERALD THOMAS
SCREENPLAY BY TALBOT ROTHWELL · TECHNICOLOR
Two Shows Nightly, 7 and 9 p.m.
Feature: 7:25, 9:25.
Air Conditioned For Your Comfort.
OAK BAY
2184 OAK BAY AVE.
383-2943
Adults 1.00
Students .75
Children .50
Golden Age Members .75

SEAN CONNERY IS JAMES BOND
IN IAN FLEMING'S "YOU ONLY LIVE TWICE"
COLOR
THIRD THRILLING WEEK
CAPITOL
At 1:35, 4:00 6:30, 9:05
Complete Shows 1:10, 3:35, 6:05 8:35

COLUMBIA PICTURES Presents
SIDNEY POITIER
In JAMES CLAVELL'S PRODUCTION OF
"TO SIR, WITH LOVE"
2nd WEEK!
AIR CONDITIONED
TECHNICOLOR
ODEON Theatre
383-0513
EXTRA—Magoo Cartoon
Doors 12:50
Feature 1:10, 3:15, 5:15 7:20, 9:30
Last Complete Show 9 p.m.

"A FUNNY, FRANTIC, ORIGINAL COMEDY!"
—William Wolf, Cue Magazine
YOU'RE A BIG BOY NOW
Starring ELIZABETH HARTMAN GERALDINE PAGE PETER KASTNER / RIP TORN IN COLOR MICHAEL DUNN / TONY BILL KAREN BLACK and JULIE HARRIS
WARNER BROS. RELEASE
Royal
NOW SHOWING AT 1:10, 3:10, 5:10, 7:10, 9:15
LAST COMPLETE SHOW, 8:55

Adult Entertainment
ACADEMY AWARD WINNER BEST FOREIGN FILM!
BEST ORIGINAL SCREENPLAY!
LAST 2 DAYS
A MAN AND A WOMAN
A FILM BY CLAUDE LELOUCH WITH ANOUK AIMEE
COLOR
ENTIRELY IN ENGLISH
Two Shows Nightly
7 p.m. - 9 p.m.
Fox CINEMA
QUADRA AT HILLSIDE - 382-3176

The University of Victoria presents
A Summer Festival of Chamber Music
International Artists in Recital to July 21
★★★★★★★★★★
GEORGE MALCOLM, renowned harpsichordist
plays July 18, 19 and 20,
Lecture Theatre, Education Arts Building, 8 p.m.
Tickets at door and Students' Union Building, $1.50 (students 75c)
Seats still available for recitals tonight and July 21

LIFE:
"A SPLASHY, SURF-SOAKED SLEEPER!
BREATHTAKING! IMAGINATIVE!
The nicest surprise to happen in a long time. Unless you just enjoy turning your back entirely on life, you should not miss the breathtaking shots!"
The Endless Summer
STARTS WEDNESDAY
Fox CINEMA

NOTHING ELSE LIKE IT

Will She Go Back? Of Course She Will

By ELIZABETH FORBES



Forbes

Saw a friend waiting for a bus early evening Saturday and stopped the car to offer her a lift home. Friend looked a mite dishe veled. Her hat was on the back of her head. Hair was not quite tidy. Make-up had disappeared and she was quite definitely weary.

"What's happened to you?" I asked.

"Just back from the All Sooke Day party," she answered as she sank down beside me and wriggled one foot out of a dusty shoe. "Oh, it's good to sit down!"

More to start the conversational ball rolling than anything else, I suggested that I'd always heard All Sooke Day was a barrel of fun.

"Agreed!" my friend answered. "It is a lot of fun. But somehow I din't have time to enjoy it."

From her story I gleaned that she had gone out to Sooke on Saturday with a daughter and son-in-law and their two small children. She was drafted to take care of the three-year-old while her daughter entered the younger one in the baby show.

A wild look came into her eyes as she told me the rest of the story.

Before they started for Sooke the baby had to have a nap. By the time they were rolling the road was crowded with cars. "Did you ever see that road when it was crowded with cars?" she asked me.

To ease the tension I suggested that her son-in-law was a very good driver.

"Of course he is," she came back at me, "but it's the other drivers you've got to reckon with."

They finally did get to Sooke Flats ... "late- of course, and by then there was no place to park."

The baby show was uppermost in the daughter's mind so she and my friend and the children got out and left the husband to "ease the car in somewhere."

Evidently the daughter went through the crowd on the run. But the three-year-old wanted to stop every few yards. So my friend got away behind.

She lost her daughter entirely and only found her again as she was coming away from the show. Seems the judging was over before she got there.

"So we had all that scurrying and hurrying for nothing," my friend said with a weary sigh.

Things went from bad to worse from then on.

The babies were tired. They could't find her son-in-law or the car. They din't get near the clam chowder, the beef or the barbecued salmon "for ages" there was such a crowd.

Finally the little family did get together. "The children were crying. My daughter was nearly crying too, she was so disappointed she didn't get the baby in the show."

The son-in-law was hot and dusty. He' been looking for his people the better part of the afternoon. "We decided to start back home."

By the time they got to the car and eased it out on the road "the crowd was beginning to come away and we had all that traffic to contend with again."

My friend dropped out when they got back to downtown Victoria. "I went into a coffee shop and had a good cup of tea and a sandwich," she explained. "Now I'm going home to soak my feet and get to bed."

By then we had reached her home and she eased herself out of the car. "It's been quite an experience!" she muttered.

"Think you'll take in All Sooke Day next year?" I called after her.

She looked back at and grinned. "I might at that," she said. "You see, if my daughter has her way we'll all be living out there next year. Then we'll be sure of getting the baby in the show."

Crash Victims Identified

WILLIAMSPORT, Nfld. (CP) —RCMP and transport department officials are investigating the deathes of four men, including two Japanese businessmen, in the crash of a single-engine plane here Saturday.

The dead are Kenichi Muraji, 50, and Toshio Tanaka, 40, both of Tokyo; Donald Milton Steeves, 50, of Gunningsville, N.B., and Neil Bridger, 22, of Gander, Nfld., who was piloting the float-equipped aircraft.

Mr. Muraji was vice-president of the Atlantic Whaling Co. and head of the Taiyo Fishery Co. Foreign whaling department.

Sands
Your Community
Funeral Chapels
Sensible Prices
Victoria
383-7511
Sidney
656-2932
Colwood
478-3821



NEW RECRUIT for the Canadian forces is Andree Allard, 21, daughter of Gene J. V. Allard, chief of defence staff. She applied for enlistment in Ottawa Friday.

Schools Win Centenary Contest

The Greater Victoria Junior Schools Orchestra has been declared winner of its class in the Canadian Centenary Festival of Music.

The 75-member orchestra includes students from Victoria junior and senior secondary schools and competed in the under-19 years catagory.

Directed by Thomas Tucker, the orchestra won the Island semi-finals in Victoria and performed before the centennial adjudicators in Vancouver June 9.

The adjudicators travelled across Canada judging orchestras as they went. The winners were announced in Saint John, N.B. Saturday.

The Centenary Festival is a centennial project conducted jointly by all the music festivals across Canada.

CJVI
Gorde Hunter
Dial 900

Woman Woolworth Winner



Mr. D. Buckingham, Asst. Manager of F.W. Woolworth here in Victoria is shown presenting five crisp $20.00 bills to Mrs. R. E. Craigie, the lucky winner in their monthly Family Allowance Draw.

—W.C.D. Photo

HOME GARDEN

Geraniums Easily Touched Up

By HILDA BEASTALL

Even old fashioned bedding geranium (or zonal-leaved pelargonium) needs an assist to continue its colorful career in our gardens until frost.

While these plants do not require a rich moist soil, they certainly respond to an occasional thorough watering and a once-a-month light feeding.



Hilda

The fertilizer can be the complete plant feed used elsewhere in the garden, dissolved at the rate of a teaspoon to a gallon of water.

In addition to these aids, geraniums need to be checked a couple of times each week to remove the occasional yellowing leaf. Left on the plants, the whole appearance of the border or planter begins to look neglected.

Continuous blooming of geraniums is desirable, and during a summer outdoors each plant can become huge.

While the number of heads of bloom depends to some extent on the variety, a plant from a three-inch pot in spring can easily have half a dozen large trusses at one time by early July.

In addition to the previously mentioned assists to health it is as necessary to remove old flower heads from geraniums as from other garden plants.

The time to do this is when the central blossoms in the head are beginning to fade and there are no further buds to open at the base of the truss.

The flower stem will snap off cleanly at its junction with the main stem.

If left on the plant until all the florets fade, seed pods begin to form in the centre and further development of flower trusses elsewhere on the plant is retarded.

Prompt removal plus occasional food and water results in continuous color on healthy looking plants.

Miscarriage

HOLLYWOOD (AP) — Mrs. Cheryl Bono, better known as Cher of the Sonny and Cher singing duo, lost the baby expected to arrive next February, a spokesman said Saturday. The miscarriage occurred Friday and the 21-year-old Cher was taken to Cedars of Lebanon Hospital.

Laity Search Called Off

NORTH VANCOUVER (CP)—RCMP have called off the search for Mrs. Frances Laity, of Victoria, missing for two weeks after going swimming in Lynn Creek here.

Police and about 20 volunteers found nothing when they searched the area Saturday.

"The search was completely negative," said a police spokesman Sunday. "There will be no more searches, at least for the time being."

Is it that nagging backache again?



If it's backache that's bothering you, it could be due to urinary irritation and bladder discomfort. If so, Dodd's Kidney Pills can help bring you relief. Dodd's Pills stimulate the kidneys to help relieve the condition causing the backache. Then you feel better and rest better. You can depend on Dodd's Kidney Pills. New large size saves money.

HEARSE COMFORTABLE SLEEPING QUARTERS

PARRY SOUND, Ont. (CP) — The used car salesman, extolling for a customer in this Georgian Bay resort community the virtues of an old hearse on his lot, threw open the doors and said:

"This vehicle has everything."

The body inside sat up.

A man Friday was placed on six months' probation on a charge of vagrancy and warned to find somewhere to sleep.

WOOLWORTH'S



"Susan Sage" Cardigan

A. A delightfully soft, jersey stitch cardigan in 100% acrylic fibre. It features saddle stitched shoulders and ribbed cuff, neck and hem. Choice of White, Pink, Blue or Beige, in S-M-L.

6.50

Fancy Acrylic Cardigan

B. Italian inspired and made of cloudsoft acrylic fibre. In textured popcorn stitch with rolled neckline and front, ribbed cuff and hem. 7-button front closing. In White only. In ladies' sizes: S-M-L.

3.96

Ladies' Bulky Cardigan

C. Two cable stitched panels run down the front and across the bottom of this beautifully knitted acrylic cardigan. Ribbed at neck, sleeves and waistband. In White, Pink, Blue, Yellow. S-M-L.

8.88

WOOLWORTH'S
FIRST IN FASHION

WOOLWORTH'S
FASHIONABLE DAY DRESSES
Stay Fresh This Summer . . .



. . . even during the hottest days in one of these elegant cotton or arnel day dresses. Choose from our wide assortment of styles and colours in short sleeve and sleeveless designs. A tremendous array of prints: paisleys, florals and cool stripes, all in delightful shades. Ladies' sizes 16½–24½. Misses' sizes 12–20.

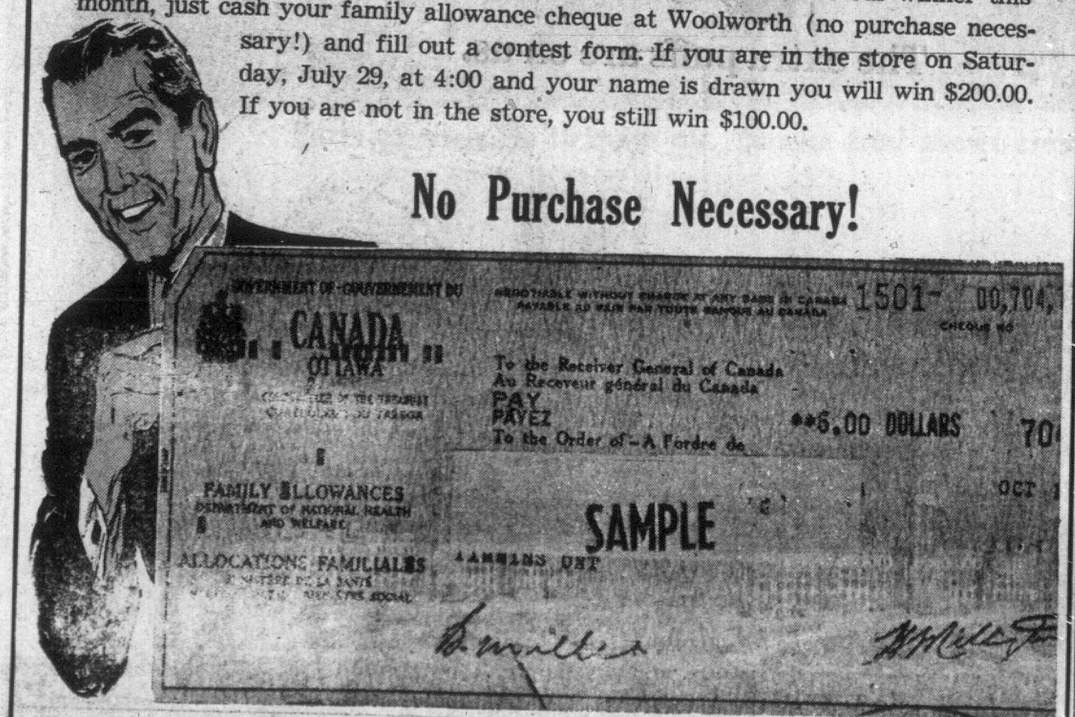
5.99 each

WOOLWORTH'S
First In Fashion

Woolworth
Corner of Douglas and View, Victoria 388-6216

Offers the Mothers of Victoria the chance to win $200.00 just by cashing their Family Allowance Cheques!

Last month we were happy to present Mrs. R. E. Craigie of 913 Inverness, Victoria, with $100.00 from our family allowance draw. You can be our winner this month, just cash your family allowance cheque at Woolworth (no purchase necessary!) and fill out a contest form. If you are in the store on Saturday, July 29, at 4:00 and your name is drawn you will win $200.00. If you are not in the store, you still win $100.00.



No Purchase Necessary!

LATE SPORT RACES

FOUR STAR FINAL

NEWS FLASHES STOCKS

100

WEATHER: Few Clouds, Cooler

84th Year, No. 33

Victoria Daily Times

VICTORIA, B.C., MONDAY, JULY 17, 1967 —50 PAGES

TODAY'S NEWS TODAY

Telephone 382-3131

Classified 386-2121

PRICE: 10 CENTS WEEKEND 15 CENTS



Canso Water Bomber Begins to Disintegrate While Dumping Load



Arrow shows plane's final approach to blaze area



Parts of wing fly through air. Smoke trail shows crash route



A blast of fire climbs skyward. Two men are dead

Goldstream Air Crash Kills Two

Water Bomber Hits Mountain

By PETE LOUDON

A locally-based water bomber crashed Sunday near Goldstream before the eyes of hundreds of spectators.

The pilot and co-pilot, Alex M. Davidson, 43, and R. T. "Paddy" Moore, 45, both of Sidney, died instantly.

The plane, a Super Canso PBY operated by Victoria Flying Firemen, Ltd., was fighting a blaze on Skirt Mountain, a third of a mile from Trans-Canada Highway.

Forestry officials said the fire started at 4 p.m. The Flying Firemen, under contract to the B.C. government, were called in at 4:30 p.m.

It is uncertain how many trips over the fire the aircraft made before the crash at about 6:50 p.m.

But the fire, visible from the highway in Goldstream area, had attracted hundreds of sightseers. Many were parked and watching the operation when the tragedy occurred.

Cars travelling north and south were slowed to a crawl and RCMP were endeavoring to keep them moving.

See pictures, stories pages 2, 17

Taking Water From Finlayson Arm

Eyewitnesses said the aircraft was making landings on Finlayson Arm, loading its 1,157-gallon tanks by skimming over the water with a "probe" or scoop, then flying over the fire to bomb it with a deluge.

The path of the plane carried it south from Finlayson Inlet directly over the intersection of the Trans-Canada Highway and the road which cuts off to Goldstream Inn. There the plane would turn to approach the mountain.

Dropping its load of water, it would then head back to the inlet.

At the time of the fatal drop the plane appeared to veer to the east over the fire, striking a wing on nearby trees and falling at a point beyond the fire.

The plane burst into a pillar of flame. The bodies were found

Continued on Page 2



Them UN truce fellas will be talkin' t' soldiers t'day but they don't want t' see any big shots.

★ ★ ★

Uncle Zeke got caught last year in one o' them airline strikes so yest'day he booked home from Miami by train.

★ ★ ★

Th' prisoners carried this protest too far . . . for them.

'AWFUL TO WATCH MEN DIE'

The four photos at left tell the story of Sunday's crash in grim sequence.

They were taken by an amateur photographer, William Hutchinson, who went out with his wife to take snaps of a forest fire—and was confronted with sudden death.

Mr. Hutchinson, of 3460 Cedar Hill, is a shipyard worker. His wife Julia is a housewife. She was taking black and white photos; he was shooting color with a 35 mm camera.

Both were shocked by their experience.

"It's awful to know we could just stand there and watch men die," he said.

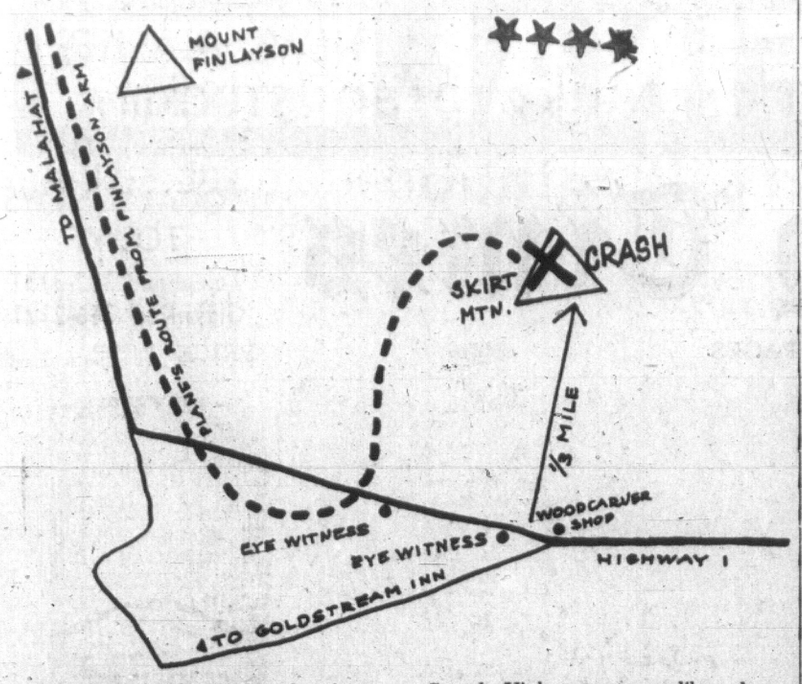
CONTAINED BY EVENING?

The British Columbia Forest Service said this afternoon there is a possibility the Mount Skirt fire near Goldstream can be contained by evening. See earlier story Page 17.

A spokesman reported the first Mars water bomber was returning to Alberni and a second was en route to replace it. A Canso bomber from Prince George was due about 3 p.m.

Bulldozers were clearing a path around the fire to contain its spread and allow fire-fighters to concentrate on putting the fire out.

Racing Pages 12, 32



OUTLINE MAP of tragedy above, shows route of aircraft (dotted line) as it flew from Finlayson Arm to fire drop area on Mount Skirt. Eyewitnesses stretched along Trans-Canada Highway were spellbound as tall trees apparently trapped the aircraft, causing it to crash at point marked "X".

...WATER BOMBER

Continued from Page 1

150 feet from the main part of the plane. The plane was scattered over a wide area.

The fire started by the crash was quickly controlled. The bodies were not brought out until this morning.

Several eyewitnesses reported seeing parts of the plane "fly off" when the trees were struck.

'Seemed Awfully Close to Trees'

Herbert and Mabel Guttormson, 2516 Florence Lake Road, were standing near Goldstream Inn.

"He seemed awfully close to the trees," said Mr. Guttormson.

"He came in toward the lower part of the fire," said Mrs. Guttormson.

"I saw pieces coming off. He was veering toward the right when he crashed," the husband said.

"It didn't explode until after it fell to the ground. Just before the crash he got in behind some trees.

Mr. Guttormson said it was windy.

"I remarked about it. He was flying so low with all that wind."

Mr. and Mrs. William Hutchinson, 3460 Cedar Hill, had been watching the fire for half an hour and were taking pictures. They were standing opposite Goldstream (Shell) Garage, 2892 Trans-Canada Highway.

"The plane would come over us and we'd pick it up in the view-finder and follow it until it dropped its load.

"We could always see the water but sometimes the plane disappeared right through the smoke.

'All of a Sudden Wing Went Up'

"I was watching, and all of a sudden I saw a wing go up in the air and pieces flying off as he apparently hit the top of a tree. Then she bellied right down under the trees, out of sight."

Mr. Hutchinson said: "Nothing happened for maybe a second and then a huge column of fire—bright yellow fire—went straight up.

"It lasted two or three seconds while the fuel burned.

"We were both severely shocked.

"I yelled to the wife," 'Keep taking pictures'.

"Nothing could have survived. They must have died immediately."

Saanich police sergeant John Post was parked nearer the Malahat, watching the fire-fighting operation and watching the plane scoop water from the inlet. He said he thought it was the plane's third pass when "he disappeared into the smoke and there was just a big ball of fire."

A woman standing near him began laughing hysterically, he said.

Flying Firemen Ltd. have been in service since 1965. It is a separate firm from Flying Tankers Ltd., which has operated Martin Mars water bombers in this area.

Davidson Founded, Headed Firm

Mr. Davidson was founder and president of the firm, in partnership with William Harrison of Omineca Air Services. It has operated throughout B.C. with three Cansos, wartime flying boats, and planned to have two more airborne soon.

In recent days the Canso which crashed had conducted successful attacks on a fire on Mount Finlayson.

It has also worked in the interior of the province, where the two other operational planes are now working.

An official of the firm said it is impossible to say who was flying.

"They worked as a team."

The bodies were carried down the mountain at daybreak along a trail leading to the Goldstream Garage, 2892 Trans-Canada Highway. They were brought into Victoria by Langford Ambulance.

The transport department has launched an one-site investigation and a B.C. Forest Service investigation team was on its way from Vancouver.

Coroner Edmond Jorre de St. Jorre said this morning he has directed the bodies be taken to St. Joseph's Hospital for a post-mortem. An inquest date would be set "as quickly as we can."

FIRST CALL with Ben Wicks



"Aside from the drive back, how was the weekend?"

TWO CARS

Nine Die In Road Collision

ESPANOLA, Ont. (CP)—Nine persons, four of them Americans, were killed today in the head-on collision of two cars on Highway 17 about 50 miles west of Sudbury.

It was the worst death toll in a Canadian car accident since nine were killed in a head-on collision near Kamsack, Sask., June 22, 1965.

A man and woman from St. Paul, Minn., and two women believed to be sisters from the Elmwood post office district in Wisconsin, were dead in one car.

An Ottawa man, his wife and three children died in the other.

A fourth child of the Ottawa couple, a young girl, survived the crash and was reported in serious condition in hospital at Sudbury.

Police said the Espaonla accident occurred in good weather at a slight curve in the two-lane highway. The collision occurred on the centre-line, they said.

There have been higher road tolls in Canada, but they all involved vehicles larger than cars.

Other accidents with high death tolls:

Terrace, B.C. eight dead, July 31, 1965; Vegreville, Alta., eight dead, April 8, 1966.

Highway 17 in the area of the crash is a two-lane road forming part of the Trans-Canada Highway.

Surveyor Landed but Not Softly

PASADENA, Calif. (AP) — Plans called for Surveyor IV spacecraft to land on the moon —which it did.

But scientists questioned today whether it landed gently, as planned, or went down with a crash. The odds, they said, favor the crash—and Surveyor IV wasn't talking.

"Everything was going as planned—it just didn't go on long enough," scientist Howard Haglund said Sunday night after contact with the craft was lost.

Attempts to contact Surveyor IV were halted at 1:10 a.m., today to be started again at 5:30 p.m. at which time the craft will be over the Goldstone tracking station, 40 miles northwest of Barstow, Calif.

"All we know is that Surveyor IV is on the moon," Haglund, the project manager, added. "We don't know its condition."

The 2,290 - pound craft was heading for what looked to be a perfect textbook landing, officials at the Jet Propulsion Laboratory said

CONTACT LOST

Then, when it was about seven miles above the moon, all contact was lost.

Controllers went through the normal landing routine, shutting off equipment, trying to test components, but they got no response.

"It will take several hours at least before we can be certain what happened," Haglund said.

"There are many possibilities but one of those uppermost in my mind is that there may have been an explosion in the rocket case just before burnout.

CJVI
Gordie Williamson
Dial 900

WEATHER SYNOPSIS

Fair weather was reported this morning from southern and central interior while the north coast and the northern half of Vancouver Island reported cloudy conditions with a few showers.

A ridge of high pressure will maintain mainly sunny skies over southern portions of the province today. However, moist air over the north coast is expected to move southeastward over the province Tuesday bringing increasing cloudiness to most of B.C.

DOMINION PUBLIC WEATHER OFFICE
9 A.M. FORECASTS
Valid Until Midnight Tuesday

Victoria: Small craft warning in effect for Juan de Fuca Strait. Sunny with a few cloudy periods today. Mainly cloudy Tuesday. Little change in temperature. Winds southwest 20 and gusty. Low tonight and high on Tuesday, 52 and 68.

Vancouver and Georgia Strait: Small craft warning in effect for Georgia Strait. Sunny with a few cloudy periods today. Mainly cloudy Tuesday. Little change in temperature. Winds light occasionally southeast 25. Low tonight and high Tuesday at Vancouver, 55 and 75; Nanaimo and Abbotsford, 50 and 78.

West Coast: Mainly cloudy with a few showers today and Tuesday. Little change in temperature. Winds occasionally northwest 15. Low tonight and high on Tusday at Tofino, 50 and 65.

TEMPERATURES

Yesterday

	Min.	Max.	Prcp.
Victoria	52	71	--
Normal	53	69	--

One Year Ago

Victoria	51	65	.28

Across the Continent

St. John's	62	82	--
Halifax	60	74	trace
Montreal	56	72	.08
Ottawa	54	75	.01
Toronto	57	70	--
Port Arthur	53	64	.02
Winnipeg	46	77	--
Regina	63	82	--
Saskatoon	62	85	--
Medicine Hat	56	93	--
Lethbridge	59	91	--
Calgary	49	83	--
Edmonton	56	82	--
Kamloops	58	92	--
Penticton	60	94	--
Vancouver	55	80	--
Nanaimo	47	80	--
New Westminster	58	78	--
Prince Rupert	50	60	--
Fort St. John	53	78	.06
Whitehorse	48	73	--
Seattle	57	80	--
Portland	56	86	--
San Francisco	54	74	--
Los Angeles	64	73	--

World weather (based on observation taken at midnight PST): London 64, Paris 68, Rome 72, Berlin 57, Stockholm 57, Moscow 52, Madrid 70, Tokyo 82.

U.S. weather (highest temperatures for Sunday): Anchorage 63, Las Vegas 101, New York 80, Phoenix 104, Washington 83, Honolulu 88, Miami 86.

CITY'S WEATHER RECORD

Sunshine, July	204.0 hrs.
Last July	116.8 hrs.
Normal (30 years)	165.3 hrs.
Sunshine, 1967	1,181.3 hrs.
Last Year	1,171.1 hrs.
Normal (30 years)	1,240.6 hrs.
Precip., July	.01 ins.
Last July	1.32 ins.
Normal (30 years)	.37 ins.
Precip., 1967	16.38 ins.
Last Year	11.29 ins.
Normal (30 years)	13.39 ins.

Sunrise, Sunset Tuesday
(Pacific Standard Time)
Sunrise...4:30 Sunset...20:09

TIDES AT VICTORIA
(Pacific Standard Time)

	Time	Ht.	Time	Ht.	Time	Ht.	Time	Ht.
	H.M.	Ft.	H.M.	Ft.	H.M.	Ft.	H.M.	Ft.
15	04.00	3.8	20.45	8.9				
16	04.55	2.6	21.35	9.1				
17	05.50	1.6	21.50	9.2				
18	06.35	.9	21.55	9.3				
19	07.20	.4	22.40	9.4				

TIDES AT FULFORD HARBOUR
(Pacific Standard Time)

	Time	Ht.	Time	Ht.	Time	Ht.	Time	Ht.
	H.M.	Ft.	H.M.	Ft.	H.M.	Ft.	H.M.	Ft.
15	05.45	4.1	12.35	7.8	16.15	7.1	22.45	10.9
16	06.35	2.9	14.40	8.8	17.30	8.5	23.15	10.9
17	07.20	1.9	15.55	9.8	19.00	9.4		
18	00.00	10.8	08.05	1.2	16.50	10.6	20.30	9.8
19	00.30	10.8	08.55	.7	17.30	11.0	21.40	9.9

Centennial of Canadian Confederation 1867 — Le Centenaire de la Confédération Canadienne 1967

Merry Mart VARIETY STORES

There Must Be a Reason Why So Many Shop Here

FREE GIFT FOR MOTHERS
Cash your family allowance cheques at your Merry Mart Store and receive a free gift of a quality china cup and saucer.

WAREHOUSE SALE!

SAVE!

Our warehouse is overflowing . . . we need room for incoming fall and winter merchandise. So the order of the day is—SLASH PRICES—REGARDLESS OF COST! All slow-moving merchandise must be cleared out—AT ONCE! Seasonable summer items cannot be carried over to next year—OUT THEY GO! This is a grand opportunity to save on things you need for the whole family.

We're Bustin' Out With SAVINGS

BEACH THONGS
Ladies', Men's, Children's Sizes
Out they go
AT ONLY.....pair 29¢

LADIES' SNEAKERS
Canvas top, rubber sole for cool summer wear. Sizes 4 to 10.
Reg. 1.79.
TO CLEAR .....pair 99¢

ACRYLIC MATS
Deep pile, machine washable mats in assorted colors. 18"x30". size.
Reg. 3.98. ..... 1.99

LITTLE GENTS'
CANVAS RUNNERS
Boys' high-top running shoes in sizes 6 to 10.
Reg. 1.49.
SLASHED TO .....pair 99¢

PLASTIC
JUICE CONTAINER
54-oz. size. Has pouring spout and lock-top.
Reg. 79c.
SALE ..... 37¢

PORTABLE BAR-B-Q
Handy 16"x10" size with removable grill . . . take it anywhere.
Reg. 4.98 ..... 3.44

LITTLE GIRLS' SLIMS
Made of printed denim in half boxer style. Sizes 3 to 6x.
Reg. 1.98.
NOW ONLY 1.28

SALE!
GIRLS' SLACKS
Made of cotton shantung with stitched crease. Assorted colours. Sizes 7 to 14.
Reg. 1.98.
SALE! 1.38

SUDDEN BEAUTY
HAIR SPRAY
This popular hair spray is a must for summer weather.
Reg. 89c.
SALE ..... 68¢

TUSSY
SUNTAN LOTION
Lets you get an even tan without burning. Take some along!
Reg. 1.95.
NOW ..... 88¢

HAZEL BISHOP
Nail Polish Remover
At this low price our stock won't last long . . . Shop early!
Reg. 69c.
SALE ..... 44¢

TOP BRASS COMBINATION
One tin of deodorant and one tube of hair dressing in package deal. Reg. 1.49.
BOTH FOR ..... 77¢

Heavy Quality Jacquard
3-PIECE ENSEMBLE
22x44 Bath Towels—
Reg. 1.49 ..... 88¢
16x28 Hand Towels—
Reg. 79c ..... 48¢
Face Cloths—
Reg. 29c ..... 19¢

PATIO CANDLE LIGHT
9" bottle light with wax candle inside—add glamour to your patio.
Reg. 1.69.
SALE ..... 77¢

CORDUROY CUSHIONS
22x14 lounge pillows in colours to blend with every room.
Reg. 2.49.
SALE 1.48

EXTRA SAVINGS AT EACH STORE
Each Merry Mart Store has its own collection of unadvertised close-out merchandise. Tag ends of discontinued items—some one-of-a-kind items—some are shop worn—some slightly damaged. All are slashed for quick clearance.
SAVE AS MUCH AS 50%

SAVE ON GLASS VASES
4½" clear glass rose bowl, reg. 29c ..... 17¢
7" clear glass teardrop vase, reg. 39c..... 27¢

MEN'S COTTON KNIT
POLO SHIRTS
3-button style cotton shirts with collar. Asst. colours. Sizes S.M.L.
Reg. 1.49.
SALE ..... 88¢

BIG SAVINGS ON Foundation Garments
BRAS and GARTER BELTS—
Reg. to 1.49..... 88¢
BRAS—
Reg. to 2.98..... 1.28 and 1.88
GIRDLES and PANTIE GIRDLES—Reg. to 4.98..... 1.88 and 2.99
Some items are irregulars. Slight imperfections will not affect the wearing qualities.

UNIQUE OMEGA
CAR LIGHT
12-volt light with magnetic base with 16-ft. cord. Can be used as spot—trouble or safety light. Has white light or winking red light for safety. Plugs into cigarette lighter socket on your car dash.
Reg. 3.98
Sale 2.48

SCENTED CANDLES
12 Different Exotic Scents
Bayberry, Carnation, Eucalyptus, Jasmine, Lavender, Lotus, Spice, Pine, Woodhue, Sweet Pea, Tangerine and Sandalwood.
Reg. 25c each.
Now 2 for 25c

WARWICK CASTLE
TOFFEE
Just arrived! Quantity purchase makes this low price possible.
Reg. 69c lb.
NOW ONLY 39¢

Sale prices good through Monday, July 24. All advertised items are subject to prior sale. Early shopping advisable.



There Must Be A Reason Why So Many Shop Here

Merry Mart VARIETY STORES
- British Columbia's Fastest Growing Variety Chain

Colwood Plaza 478-3321
Sheibourne Plaza 477-2222
Esquimalt Plaza 383-4229

Open Every Night
9:30 a.m. to 9:00 p.m. Monday Through Friday
9:00 a.m. to 6:00 p.m. Saturdays

RACE VIOLENCE SPREADS

White Policeman Beaten, Shot Dead

SNIPER FIRE SUBDUED

PLAINFIELD, N.J. (AP) — Gunfire flashed through a 14-block Negro district and within sight of police headquarters Sunday on the third night of racial trouble in this suburban city.

A white policeman was shot and died after being beaten and stamped by a Negro gang.

Only occasional gunfire was heard early today.

Twelve persons were hurt, 10 of them shot during what Mayor George Hatfield charged was "planned, open insurrection" in this community, 18 miles southwest of riot-wracked Newark.

A 22-year-old Negro whose shooting allegedly sparked the attack on the policeman was critically wounded.

Also injured was an attractive blonde who tumbled from a bullet-riddled car at police headquarters crying, "They shot me! They shot me!"

GUARD SUPPORT

National guardsmen and state police moved in to back up local officers reinforced by helmeted patrolmen from neighboring towns.

Governor Richard J. Hughes said he was "shocked and dismayed" by his state's second episode of shooting and death.

Shots echoed through the night, clearly heard at police headquarters. Some came from automatic weapons.

Detective Lieut. Daniel Hennessy said he saw Negroes in a car speed around a corner firing a sub-machine-gun. He said he was atop a roof returning fire.

About 50 firemen and policemen were pinned by shots inside the central fire station for nearly eight hours.

Police mounted rooftops to guard headquarters against any possible hit-and-run raid after the woman was hit in the ankle by one of 17 bullets sprayed into the car in which she and a male companion rode.

"It was really brutal," David Hardy, a Negro reporter for the Plainfield Courier News, said of the attack which took the life of patrolman John Vincent Gleason Jr., who joined Plainfield's police force in 1958, the year his police lieutenant father retired.

Witnesses said Gleason had moved to head off a group of white youths menacing a band of Negroes. He was caught between the two groups.

The white youths ran and Gleason was surrounded by Negro youngsters. Witnesses said he pulled his pistol. A shot was fired and the young man, Bobby Williams, fell.

Another shot felled Gleason and the youngsters swarmed over him, Hardy said. "They beat him and stamped him. He was raising his hand and they just kept kicking him."

Hardy, Negro Councilman Everett Lattimore and two other Negroes guided a white reporter into the troubled area but quickly had to escort him out to avoid trouble. Hardy returned to the scene, then advised: "They're shooting at anything white."

PETTY RUCKUS

Trouble began with looting, aimed mainly at liquor stores, after two nights of lesser violence. Thirty - seven persons were arrested and 17 were hurt Saturay night in a fluryr of rock pitching.

No shots had been reported until Sunday night.

After the policeman's death, shots rattled through the West End of the city, a Negro area of individual houses, apartments and two low - income housing projects. It is not a tenement region nor a slum of the sort which burst into fury in Newark.

GARBAGE ROTTING

Hughes said the 11 p.m. curfew throughout the city might be lifted today, and that collection might begin on the piles of garbage starting to rot in the cordoned-off Negro area that covers almost half this city of 400,000.

Hughes said all schools, liquor stores and bars, shut since Friday, will remain closed today.

Three persons were killed Tuursday, 11 Friday and seven Saturday. Only two were white, a detective and a fire captain.

The 5,000 guardsmen who searched cars and suspicious persons in the riot area Sunday will stay, Hughes said, until the snipers are isolated and order is restored.

He made no reply to a demand from leaders of three civil rights organizations for the withdrawal of all armed forces as the necessary first step toward law and order.

A pullback, said the leaders of the Congress of Racial Equality, Student Non-Violent Co-ordinating Committee and United Community Corp. at a press conference, would give leaders a chance to reason with Negro militants.

James Hooper, chairman of Newark CORE chapter, said poor housing, overcrowded schools on split sessions and discrimination in the city administration's employment policy were some of the reasons for longstanding resentment in the Negro community.

Mother, Child Killed in Fall

PARADISE, Wash. (AP)—A mother and her four-year-old daughter died Saturday from a fall into an ice tunnel on 14,420-foot Mt. Rainier or from exposure in the freezing temperature in the tunnel.

Another small daughter is missing, and a young son suffered a skull fracture in a fall.

Mrs. Melvin Louden, 26, of Bremerton, and four-year-old Karen Louden were found Sunday afternoon in the tunnel, caused by snow melting under the surface.

UN Team Takes Suez Position

Times News Services

Egypt and United Nations truce officials have reached agreement on details regarding the work of UN ceasefire observers in the tense Suez Canal area, Egyptian foreign ministry sources in Cairo said today.

The agreement followed a reported hitch which delayed the start of observation work along the canal Sunday. The points agreed on were not disclosed.

Meanwhile, Egyptian and Israeli guns along the waterway were silent for the second straight day.

In a surprise development on the diplomatic front, Premier Houari Boumedienne of Algeria and President Abdel Rhaman Aref of Iraq left Cairo for Moscow, the Algerian news agency reported.

The two Arab leaders Sunday night ended discussions in Cairo on the Middle East war aftermath with Presidents Nasser of Egypt, Nureddin Atassi of Syria and Ismail el Azhari of Sudan.

A communique on the talks said the five Arab leaders agreed to take effective measures to wipe out all traces of "Zionist imperialistic aggression."

They also approved a proposal by Azhari that Arab foreign ministers should meet soon in Khartoum, Sudan.

CHECK CANAL AREA

Small teams of UN observers, acting under a Security Council mandate, were on both sides of the canal, making preparations to observe the operation of the new ceasefire that halted the air and artillery battles Saturday.

The semi - official Cairo newspaper Al Ahram said the start of the UN patrols had been layed by continuation of talks in Cairo and Tel Aviv by Lt.-Gen. Odd Bull of Norway, the head of the UN Palestine truce organization.

AP correspondent Dennis Neeld reported from the Israeli headquarters at El Quantara, on the canal, that Egypt had refused to allow direct communication between UN observers on opposite sides of the canal.

The Egyptian government announced it had informed Bull any Israeli attempt to move boats on the Suez Canal would be considered a violation of the ceasefire and Egyptian forces would immediately open fire.

On the Egyptian side of the canal, five UN truce officers and seven assistants were setting up headquarters in a hotel at Ismailia, the midpoint of the 104-mile waterway.

The observer unit on the Israeli side raised the blue-and-white UN flag over a headquarters at El Qantara, and a large Israeli escort took three observers on a tour of the canal to stake out spots for observation posts. The first unit was made up of four officers and seven UN civilian employees.

The Australian leader of the group at El Quantara, Maj. Ronald Skinner, said there would be a gradual buildup of observers along the canal.

The observers moved into the canal area after the third successive weekend of fighting following the June Arab-Israeli war and a new ceasefire worked out Saturday night at UN headquarters in New York.

The Egyptian government said 50 Egyptians were killed and 134 were wounded in the fighting Friday and Saturday and that many were civilians. The Israelis reported eight of their soldiers killed and 42 wounded.

In dogfights over the Suez Canal, Israel said it shot down six Egyptian planes — five MiGs and a Sukhoi-7 fighter-bomber, all Soviet built.

The Egyptians claimed they shot down six Israeli planes. The Israelis and Egyptians admitted only losing one plane each.



STANFIELD
. . . in Tory race?

Roblin Delay May Bring Stanfield

By VICTOR MACKIE
Times Ottawa Bureau

Premier Robert Stanfield of Nova Scotia may soon declare himself a candidate for the Progressive Conservative national leadership.

Patrick Nowlan (P.C.-Digby-Annapolis-Kings) in Ottawa for one day, today, after travelling around his constituency, said there was a growing feeling in Nova Scotia that the premier would be entering the race.

He said certain moves were afoot this past week that indicated the premier was under pressure to let his name go before the convention.

The failure of Premier Duff Roblin to come out and announce that he will be a candidate for the national leadership has led to "certain prominent people within the party," making representations to Premier Stanfield to run, according to the young Nova Scotia M.P. He said up until ten days ago there had been a feeling that the Maritime premier would not be available.

PICTURE CHANGES

"But there has now been a change. There is a growing belief that Premier Roblin's apparent reluctance to declare himself is changing the picture," said Mr. Nowlan. He said he had encountered a number of Conservatives in Nova Scotia this past week who were confident that Mr. Stanfield would decide to seek the leadership.

He said it had been understood that Premier Stanfield was not going to run because Premier Duff Roblin would be running. But with the Manitoba premier still holding back a number of leading Conservatives were looking elsewhere and turning to Mr. Stanfield.

Admiral Wows Reeve's Daughter

Japanese admirals have good memories for a pretty face.

Saturday morning, following the naval parade of Japanese, American and Canadian sailors through Victoria streets, Esquimalt Reeve Ray Bryant introduced his daughter Janine, 5, to Rear-Admiral Seizaburo Hoshino.

It was love at first sight.

The admiral wowed Janine and Janine left a lasting impression on the admiral.

Saturday evening at a special reception for civic leaders Rear-Admiral Hoshino called for attention while he made a special presentation.

Reeve Bryant, pleasantly surprised, accepted for his daughter a delicate engraved brooch carrying a flag emblem.

Suddenly I Lost My Memory!

A noted publisher in Chicago reports there is a simple technique for acquiring a powerful memory which can pay you real dividends in both business and social advancement and works like magic to give you added poise, necessary self-confidence and greater popularity.

According to this publisher, many people do not realize how much they could influence others simply by remembering accurately everything they see, hear, or read. Whether in business, at social functions or even in casual conversations with new acquaintances, there are ways in which you can dominate each situation by your ability to remember.

To acquaint the readers of this paper with the easy-to-follow rules for developing skill in remembering anything you choose to remember, the publishers have printed full details of their self-training method in a new booklet "Adventures in Memory," which will be mailed free to anyone who requests it.

No obligation. Send your name and address to: Memory Studies, 835 Diversey Parkway, Dept. 142-217, Chicago, Ill., 60614. A postcard will do.

NOT PURSUED

Mercenaries Make Stand In Leader's Plantation

KINSHASA, The Congo (AP) White mercenaries and Katangan troops who mutinied against the Congolese government are reported to be holed up in the vast plantation of Maj. Jean Schramme, their Belgian leader, in a tropical rain forest 155 miles southeast of Kisangani.

The mutineers, who seized part of Kisangani July 5, moved out last week, leaving it to the Congolese army. The army did not pursue the mutineers but instead started looting.

Mercenaries and Katangan troops took over Bukavu and Kisangani after news reached them of the kidnapping July 1 in Europe of their former leader, former premier Moise Tshombe. Tshombe now is being held in Algiers, and Congolese President Joseph Mobutu's government is seeking his extradition so it can execute him.

Schramme, about 40, fought for Tshombe during the Katanga secession in 1961 and led a mercenary forces when Tshombe was premier in 1964. A long-time resident of The Congo, he was among the mercenaries who remained with the army after Tshombe was overthrown.

Congolese sources said 20 or so mercenaries who were in Kinsheasa when the mutiny broke out July 5 have been "liquidated," but there was no official confirmation of this.

LACK IDENTITY

Four Belgians and three Frenchmen were presented on Congolese television Sunday as captured mercenaries. But the commentator did not say when or where they had been taken prisoner.

Estimates of the strength of the rebels at Schramme's plantation near Punia ranged between 50 and 180 whites and 200 and 800 Katangans.

As many as 10 Europeans were killed in the fighting in Kisangani, refugees who arrived in Kishasa said. Congolese troops who entered Bukavu after the rebels moved out also killed white civilians in retaliation for the mutiny.

Three U.S. Air Force C—130 transports sent to Mobutu by President Johnson and two Red Cross planes evacuated 330 Europeans and Americans from Kisangani and were continuing to fly supplies into Congo troops.

Tomatoes, Rocks Thrown at Diplomats

PEKING (Reuters) — Two British diplomats were pelted with tomatoes today at the gates of Britain's diplomatic mission here by Chinese demonstrators protesting against the arrest of Chinese newspaper men in Hong Kong.

About 1,000 slogan - chanting demonstrators from the official New China news agency and other Peking newspapers, marched to the mission to present protest petitions.

When two members of the staff of the British charge d'affaires—First Secretary Anthony Blisen and Second Secretary Leonard Appleyard—went to the gates to receive the petitions they were pelted with tomatoes and some stones.

They were not hurt although both returned to the mission with their shirts stained.

Prairie Picnic Set

PARKSVILLE — A centennial basket Prairie Picnic will be held here July 23.

The picnic will feature kiddies races, horse shoe tournament, ladies nail driving, music, dancing and other events.

WHOLESALE TO THE PUBLIC
SALE
TELMAC
NO MONEY DOWN

Malleks
JULY SALE
BRINGS SAVINGS UP TO
⅓ to ½ OFF!
COATS—SUITS—DRESSES
At Sensational Reductions



We will not carry stock over from one season to the next . . . so here they are . . . smart new styles at sensational prices.
BUDGET TERMS AT NO EXTRA COST
Malleks
1696 Douglas 382-8151

Salutes the Space Age



ACCUTRON "252" Stainless steel case, waterproof†, sweep second hand. Hand applied markers and with alligator strap. $139.95

ACCUTRON
WORLD'S ONLY ELECTRONIC TIMEPIECE
Guaranteed 99.9977% ACCURATE ON YOUR WRIST!
• Accutron...used as a timing device in Space Satellites and Telstar... worn by X-15 pilots.
• Keeps time by the constant vibrations of a tuning fork activated electronically. Really rugged
• —just 12 moving parts. Never needs winding.
ACCUTRON
A RESEARCH BREAKTHROUGH BY BULOVA
CIVIC PARKING TICKETS VALIDATED
Parking in the Rear
F. W. Francis
JEWELLERS LTD.
(Kitty-corner from the Bay)
1634 DOUGLAS STREET
384-7611

WE HAVE TRUCKS!
A selection of ½ and ¾-ton pickups with a wide range of equipment



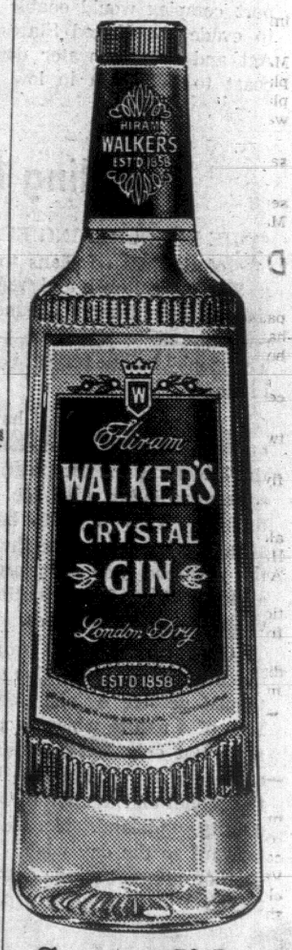
F100 Ranger

IN STOCK READY FOR IMMEDIATE DELIVERY
Peter Pollen FORD SALES LTD.
Yates at Cook 384-1144

When you've got a gin this good



the only thing you can improve is the package.



So we did.

We've added a bright new blue and silver label to Hiram Walker's Crystal Gin. But inside our distinctive new bottle we've kept the same superb dryness and subtle flavour. Crystal Gin is dry enough for martinis, yet flavourful enough to sit up beautifully in a tall collins or tonic.

Try Crystal Gin in this new crystal package. You can recognize it by its good taste.

HIRAM WALKER & SONS LIMITED
WALKERVILLE, ONTARIO

This Advertisement is not published or displayed by the Liquor Control Board or by the Government of British Columbia.

CITY TRUST

SHORT TERM RATES

TERM	INTEREST RATE
DEMAND	5½ %
30- 59 days	5¾ %
60- 89 days	5⅞ %
90-179 days	6 %
180-364 days	6⅛ %

LONG TERM RATES

TERM	INTEREST RATE
1 year	6¼ %
2-3 years	6⅜ %
4-5 years	6½ %

NOTES: Minimum amount $4,000.00 for short term investment. Amounts over $200,000.00 are subject to negotiation. Redeemable on 24 hours notice.

NOTES: Guaranteed investment certificates for terms of one to five years are to be held for the full term selected, but principal and accrued interest are paid on demand in the event of death of the registered holder.

All the above are legal investments for trustees in the Provinces of Manitoba, Saskatchewan, Alberta and British Columbia.

CITY SAVINGS & TRUST
1306 Douglas St., Victoria, Phone 383-4141
Offices in: CALGARY, EDMONTON, REGINA, WINNIPEG AND VICTORIA
Member: Canada Deposit Insurance Corporation

FULL TORONTO TRADING

TORONTO CLOSING STOCKS
Distributed by CP

Toronto Stock Exchange—July 17

Complete tabulation of Monday transactions. Quotations in cents unless marked $. z—Odd lot, xd—Ex-dividend, xr—Ex-rights, xw—Ex-warrants. Net change is from previous board-lot closing sale.

INDUSTRIALS

Stock	Sales	High	Low	Close	Ch'ge
A—B					
Abitibi	2883	$9⅝	9¼	9⅝	+ ⅛
Acklands	1750	$9¾	9½	9¾	+ ⅛
Alta Gas T	1425	$38½	38½	39½	+ ¼
Alta Gas w	750	920	900	900	—15
Alta Nat	255	$20	19⅝	20	
Algo Cent	625	$7⅝	7¼	7¼	— ⅛
Algoma St	4945	$23½	23¼	23½	+ ⅛
Alcn Al	12465	$30⅛	29⅞	30	— ⅛
Alcan pr	35	$39¼	39¼	39¼	— ¼
Alumin 2p	301	$43½	43½	43¾	+ ⅛
Anglo-cn	255	$9¾	9½	9⅝	
Ang CT 315	100	$52	52	52	— ⅛
Antnes A	1113	$28	27⅞	27½	+ ⅛
Anthes B p	90	$100⅜	100½	100½	— ⅛
Argus	225	$16¼	16¼	16¼	
Args 260 p	25	$47½	47½	47½	— ⅛
Argus B pr	200	$45	45	45	
Argus C pr	1285	$11⅜	11¼	11⅜	+ ⅛
Asbestos	115	$23⅛	23⅛	23⅛	+ ⅛
Ashdwn B	150	$7⅞	7⅞	7⅞	— ⅛
Atl Sugar	2840	$10⅝	10¼	10¼	— ⅜
Atl Sug A	220	$20	20	20	
Auto Elec	500	$7¼	7	7¼	+ ¼
Bahama	2500	80	75	80	+ 5
Bank Mtl	1842	$12⅝	12½	12⅝	+ ⅛
Bk Ns	16160	$14⅛	14⅝	14½	— ⅛
Bathrst p	225	$17	17	17	
Beaver L	1385	$37	36⅝	36⅞	+ ⅛
Becker B p	355	$8⅜	8½	8½	
Bell Knit	230	135	135	135	
Bell T	10209	$49	48⅝	48⅝	— ⅜
Bow Valy	280	$15⅝	14⅝	15½	
Bow Vly pr	100	$16½	16½	16½	— ⅛
Bow Vly w	700	795	785	795	+ 20
Bowater	250	$8	8	8	
Bramalea	1675	$11¼	11	11¼	— ⅜
Bramal w	750	485	480	480	—20
Brazilian	3949	$12⅝	12⅜	12⅜	+ ⅛
BA Oil	2132	$38	37½	38	+ ⅛
BC Forest	970	$20	19¾	19⅝	+ ⅜
BC Frest p	210	$49¾	49½	49½	— ⅛
BC Sugar	100	$36½	36½	36½	— ⅛
BC Phone	382	$66⅝	66½	66⅝	+ ⅜
BCPh 6 pr	53	$100	100	100	— ¼
BCPh 4¾ p	50	$86½	86	86	
BCPh 5¾ p	25	$99½	99½	99½	
Br Intl Fin	100	185	185	185	+ 20
C—E					
CAE Ind	13937	$11¼	11	11¼	+ ⅛
Calgary P	5332	$24½	23⅝	24¼	+ ⅛
Calgy $40 p	10	$107½	107¼	107¼	+ ¼
Calvrt Dle	1000	85	85	85	
CD Sugar	133	$23	23	23	+ ⅛
Can Bread	100	$11¼	11¼	11¼	— ⅛
Can Cem	794	$38¾	38	38	
Can Cem p	477	$24⅜	24⅜	24⅜	
Can Iron	565	$19¼	19¼	19¼	+ ¼
C Packrs B	115	$84	83¼	84	
Can Perm	1145	$10¼	10⅛	10¼	
CSL	180	$32⅜	32¼	32¼	+ ⅛
Cdn Brew	5200	$7⅛	7	7⅛	
C Brew Ap	415	$40½	40	40	— ½
CB Alum A	140	$16¼	16¼	16½	+ ⅛
CB Al A w	950	135	135	135	—13
Cdn Can A	240	$12	12	12	
C Chem w	675	450	425	425	—25
CC Manag	145	$68⅝	68⅛	68⅝	
C Curtiss	4900	66	63	63	— 4
C Dredge	100	450	450	450	—10
Cdn Equity	2950	300	290	300	
CGE pr	75	$41⅜	41⅜	41⅜	
CG Invest	25	$57½	57½	57½	— ⅛
C Hydro	350	$21⅞	20⅝	20⅞	—1⅛
C Hydro pr	250	$19	19	19	
C Imp Bnk	4424	$65¼	64⅝	64⅞	— ⅛
C Ind Gas	258	$10¾	10¾	10¾	
CIL	421	$20	19⅝	20	+ ⅛
C Marconi	100	$5⅞	5⅞	5⅞	
CPR	1585	$71¼	70½	70⅝	— ¼
CPR pr	910	$9¼	9	9	
C Petrofin	738	$15¼	15	15¼	+ ⅛
C Refract	100	$12½	12½	12½	—1⅛
Cdn Tire	25	$27	27	27	
Cdn Tire A	861	$23⅝	23½	23⅝	+ ⅛
C Utilities	25	$41⅜	41⅜	41⅜	+ ⅜
CUtil 6 pr	25	$101	101	101	— 1
C Vickers	105	$10¾	10⅝	10¾	+ ⅛
CWN Gas	350	$18	17⅞	17¾	+ ⅛
CWN 5½ p	225	$19	19	19	
Capit Bldg	1162	47	45	47	+ 2
Caribben	244	205	205	205	
Cti Fund A	400	$9½	9½	9½	+ ⅜
Chat-Gai	200	$11¼	11¼	11¼	+ ⅛
Chemcell	1855	$11¼	10⅝	10⅜	— ⅜
Chrysler	958	$48	48	48	+ 2
Clairton	1615	$11⅝	11⅝	11½	+ ⅛
Clairton w	425	675	650	675	+50
Codville A	100	475	475	475	+35
Columbia	305	480	480	480	+30
Columbi p	235	$17	16½	17	
Cominco	4083	$29¾	29¼	29½	+ ⅛
Compro	350	300	300	300	
Conduits	270	475	475	475	
Con Bldg	1200	135	130	135	+ 5
Con Paper	1922	$38⅜	38⅛	38½	
Con Pap w	770	700	700	700	+10
Con Papr p	900	$25	24¾	24⅞	— ⅛
Cons Gas	5461	$18⅝	18⅛	18½	
Con Gas B	105	$105	102	105	+ 3
Corby vt	75	$32½	32½	32¼	
Corby B	250	$29½	29½	29½	— ¼
Coronatn	600	160	160	160	— 5
Crain R L	675	$53	51	52	+1¾
Crestbrk	650	$7¼	7¼	7¼	— ⅛
Crow Nest	100	$19¼	19¼	19¼	— ⅛
Crush Intl	620	$12	11⅞	11⅞	— ⅛
Cygnus A	100	385	385	385	—20
Cygnus B	200	$7½	7½	7½	+ ¼
Dale-Ross	225	$10	10	10	
Debhld B p	75	$97⅛	97⅛	97⅜	+ ⅜
Distl Seag	1090	$38⅝	38⅛	38½	— ⅛
D Pete	15309	$66½	63	64½	+2⅝
D Bridge	610	$17⅛	17⅛	17⅛	
Dom Coal	100	$12	12	12	+ ⅛
Dofasco	1225	$23¾	23⅛	23½	
Dom Glass	735	$11	11	11	
D Lime w	500	100	80	100	+50
D Magnes	300	$6½	6½	6½	— ⅜
Dosco	150	$7	7	7	— ⅛
Dom Store	4001	$18	17½	18	+ ⅜
Domtar	4125	$15	14⅝	15	
Domtar pr	100	$18½	18½	18½	
D Textile	490	$22	21⅝	22	— ⅛
Dupont	340	$32	31⅝	32	+ 1
East Chrtr	215	$36½	36½	36½	
Electro ltd	550	$13½	13⅛	13½	
Emco	350	$17¼	17	17	+ ⅛
Emp Life	700	$10¾	10¼	10¼	— ¼
Exquisite	100	$5½	5½	5½	+ ⅛
F—J					
Falcon	1985	$91	88	90	+ 3
Fam Play	150	$36¾	36⅜	36⅜	— ⅛
Fed Grain	100	$7	7	7	+ ¼
Fleet	60250	185	165	180	+15
Fleetw'd	100	$25	25	25	
Ford Cnda	55	$168	167	167	
FPE Pion	220	$24⅛	24	24⅛	— ⅛
FPE Pn pr	50	$87½	87½	87½	+1½
Fraser	240	$22¾	22⅛	22⅜	
Gen Baker	225	$6	6	6	
G Develop	100	$12½	12½	12½	+ ⅛
GMC	267	$86	85½	85½	
Goodyear	25	$201	201	201	
GL Paper	780	$23¾	23½	23½	
GL Power	2530	$22	21⅝	22	
GNGas A p	325	$24	24	24	+ ⅛
Gt W Life	75	$55	55	55	
Greyhnd	170	$28	27⅝	28	+ ⅛
Guar Trst	120	$9⅝	9⅝	9⅝	+ ⅛
Hardee	2200	32	30	32	+ 2
Hard Crp A	350	$13¾	13½	13⅝	+ ⅛
Hawker S	3365	390	350	380	+40
Hays Dna	475	$11⅞	11⅞	11⅞	+ ⅛
Home A	2185	$22	21⅝	22	+ ⅛
Home B	534	$23½	23¼	23⅜	+ ⅛
Horne Pit	3725	345	340	345	+ 5
H Bay Co	460	$20¾	19⅞	19⅞	+ ⅛
HB Oil Gas	1801	$39½	39	39⅝	+ ⅛
Husky Oil	2650	$18¼	18	18	+ ⅛
Husky A pr	55	$51	51	51	— ⅛
Husky B pr	50	$50⅝	50⅜	50⅜	— ⅜
Husky C pr	160	$62½	62	62	
Husky D w	3883	865	850	865	+20
Imbrex	550	$7¼	7¼	7¼	— ⅛
Imp Oil	3884	$64¼	63¾	64	— ½
Imp Tob	2200	$14¾	14⅜	14⅝	+ ⅜
Imp Tob pr	100	$6	6	6	+ ⅛
Ind Accept	882	$22	21⅝	22	+ ⅛
Ind Adhes	100	$7¼	7¼	7¼	— ⅛
Ind Mineri	1250	$14⅛	14¼	14¼	— ⅛
Ind Wire	2650	$8¾	8½	8⅝	+ ⅛
Inglis	980	$12¼	12⅜	12⅜	+ ⅛
Inland Gas	2050	$11⅛	11⅛	11⅛	+ ⅛
Inspiratin	300	165	165	165	
Intr City pr	300	$19	19	19	
Int Bronz p	100	$24¼	24¼	24¼	—1⅛
IBM	107	$543½	543½	543½	+8½
IMC	300	$35¾	37	38¾	+3⅞
Int Nickel	872	$107⅜	106⅜	106⅝	— ⅝
Int Util	3723	$35½	35¼	35⅜	+ ⅛
Int Util pr	900	$35⅜	35⅛	35⅜	
Intpr Pipe	2135	$23⅛	23	23⅛	
Int Pipe w	2440	$10⅜	10⅜	10⅜	
Intpr Steel	2280	410	400	400	
Inv Grp A	1070	$9¼	9¼	9⅜	+ ⅛
ITL Ind	2274	$35½	34½	35	— ½
James Stl	108	375	375	375	+15
Jefferson	4150	$40	38	40	+1¼
Jeffersn w	3015	$31½	30¼	31	+ 1
Jockey C	1725	335	325	335	
K—N					
Kelly D A	400	$5¼	5¼	5¼	— ⅛
Labatt	2644	$27⅝	27	27¼	+ ⅜
Lafarge	1200	$14	14	14	— ⅛
Lafarge A	100	$11⅛	11⅛	11⅛	
LOnt Cem	700	465	460	460	— 5
Laura Sec	240	$12¾	12⅜	12¾	
Lau Fin	1296	450	450	450	—10
Lau F 1.25	125	$10¼	10½	10¼	
Lau F 2.00	265	$17⅛	17¼	17¼	
Lau F 63w	1050	67	66	67	— 1
Levy B pr	2775	$22⅜	22¼	22⅜	+ ⅜
Life Invest	280	$7	6½	6½	
Life Inv wt	100	140	140	140	+ 5
Lob Co A	500	$7⅜	7⅛	7¼	— ⅛
Lob Co B	660	$7⅝	7⅜	7⅜	
Lob Co pr	90	$44½	44½	44½	— ⅛
Lob G A pr	275	$28¼	28¼	28¼	
Lob G B pr	75	$28	28	28	
Lob Inc	230	$5⅝	5⅝	5⅝	
Locana	600	105	100	100	— 5
Loeb M	935	$13¼	13	13⅛	— ⅛
Maclean H	35	$54	54	54	
MB Ltd	3225	$29¼	28¾	29	
Magna El	320	$19	19	19	— ½
Manoir In	500	300	290	300	+25
M Lf Mills	450	$19½	19¼	19½	+ ⅛
Mass-Fer	4274	$22½	21¾	22¼	— ⅛
Met Stores	225	$23¾	23¾	23¾	— ⅛
Met Stors p	230	$20½	20½	20½	
Milt Brick	300	380	380	380	— 5
Molson A	100	$23¼	23¼	23¼	— ⅜
Mon Flood	1050	$10¼	10¼	10¼	
Mon Flood	1050	$10¼	10¼	10¼	
Montex	200	200	200	200	
Montex pr	200	87	7	7	
Moore	6325	$31⅝	31½	31½	
Morse A	355	$25¾	25½	25½	
Morse B	240	$24⅜	24⅜	24⅜	
Morse pr	100	$38½	38½	38½	+ ½
Morse B pr	195	$37	37	37	
Murphy	125	87	7	7	
Mrphy Pr	100	$26	26	26	— ¼
Nabrs Dlg	225	445	445	445	
Nt Contn w	100	220	220	220	
Niag Struc	25	$24¼	24½	24½	
Noranda	1388	$35¾	35	35½	
NCtrl G	25844	$11⅜	10⅞	11	— ⅛
Nor Cll G p	450	$20⅜	20¼	20¼	
O—S					
Ogilvie	750	$13¼	13	13	
Ont Store	700	400	400	400	
Oshawa A	2033	$43	41⅝	43	+ 1
Overland	210	$8⅝	8⅝	8⅝	
Overind pr	250	$10½	10½	10½	
Pac P	33395	$18⅛	17⅝	17⅞	+ ⅜
Pac Pete w	2150	585	535	585	+50
Pembina	3085	$13⅜	13¼	13⅜	+ ⅛
Phillips Cb	80	$54½	54½	54½	
Photo Eng	225	$14	14	14	
Pow Corp	1810	$10⅝	10⅝	10⅝	+ ⅛
Pow Crp pr	220	$41½	41½	41½	
Prem Trst	15	$180	180	180	—20
Price Com	1477	$12	12	12	— ⅛
QN Gas	9061	$10	9⅞	9⅞	
Rnk O A	18061	$6⅞	6¾	6¾	
Revelstk	100	$8½	8½	8½	
Revenue	1000	$9⅜	9⅛	9⅛	— ⅛
R Nodwell	800	200	185	183	—10
Rockower	250	$6⅞	6⅞	6⅞	
Ronald Fd	245	$14¼	13½	13⅝	
Romfield	2000	22	22	22	+ 2
Rothman	525	$28¼	27	27½	— ⅝
Royal Bnk	2519	$15⅝	15½	15⅞	— ⅛
Royalite	200	$12¼	12¼	12¼	— ⅜
Russell H	200	$15½	15½	15½	— ⅛
StL Cem A	225	$23½	23½	23½	
StL Corp	25	$21⅛	21⅛	21⅛	
St Maurice	1000	33	33	33	
Salada	1245	$10	10	10	
Sayvette	425	300	295	300	
Scot York	270	$15	15	15	
Selkirk A	221	$15	14⅝	15	
Shell Inv p	1480	$32¼	32	32	
Shell Inv w	6480	$12¼	12	12¼	
Shell Can	1867	$30½	30	30½	+ ⅛
Shop Save	1005	$13½	13	13½	+ ⅜
Shopper Ct	235	365	365	365	
Silverwd A	220	$15	15	15	
Silverwd B	100	$15⅞	15⅝	15⅞	+ ⅜
Simpsons	552	$28⅞	28½	28⅞	+ ⅜
Simpson S	215	$17⅜	17¼	17⅜	
Simp Srs rt	6326	50	49	50	+ 1
Slater Stl	325	$10¼	10¼	10¼	+ ⅛
Slater A wt	400	390	385	385	+15
Sogemine	177	$14⅜	14⅜	14⅜	
Southam	180	$42¼	42¼	42¼	
Stafford	220	340	340	340	
St Paving	531	$7⅜	7⅜	7⅜	+ ⅛
ST Radio	595	$36	36	36	
St Can	10551	$24	22¾	23⅝	+1⅛
Steinbg A	100	$19⅝	19⅝	19⅝	+ ⅛
Stuart Oil	215	$60	56	60	+3⅝
Suptst com	210	410	410	410	
Suptest od	1610	$22	21⅝	21⅝	+ ⅛
T—Z					
Texaco	800	$27⅝	27½	27⅝	— ⅛
Thd CGlp	25	$42	42	42	
Thom N P	825	$30	29⅝	29⅝	— ¼
TT Tailors	210	$23	23	23	
Tor Dm Bk	5390	$13⅛	13⅛	13½	+ ⅛
Tor Iron W	50	$33	33	33	+ ⅛
Towers	500	20	20	20	
Traders A	525	$8¾	8	8⅛	+ ⅛
Trader A p	100	$22½	22½	22½	+ ⅛
Trader 65 w	150	135	135	135	—10
Transalr	500	$5	5	5	
Tr C Pl	11556	$32½	31⅝	32½	+ ⅛
Tr Can Pl p	145	$48	48	48	— ⅝
Tr Can P w	1265	970	940	955	+ 5
Tr-Mt	10653	$21⅛	21⅛	21⅜	+ ⅛
Trans PPL	1470	$15¼	15¼	15¼	+ ⅛
TUNAS Inv	100	$12⅝	12⅜	12⅝	
Union Acc	300	265	265	265	
UnAcc 2p	200	290	290	290	
Un Carbid	1072	$30⅝	29½	30½	+ ⅛
Un Gas	3285	$14⅛	13¾	14	— ⅛
UGas B pr	110	55	53	53	
Union Oil	280	$40	39½	39½	+ ⅛
U orp B	180	$12⅜	12⅜	12⅜	— ⅛
Un Wburn	3758	$5¼	495	5⅛	+ ⅛
US Textiles	3300	$6¼	6	6¼	+ ⅛
Versafd	5120	$8⅜	7½	8¼	+ ⅛
Versatile	800	$43½	42⅝	43¼	— ⅛
Vic C Tr	116	$14	14	14	
Walnco O	3550	105	76	100	+24
Walk GW	2800	$34⅝	34¼	34⅝	
Weldwod	585	$10	10	10	
Westc'st	2044	$27⅛	26⅞	27	
West Ind A	400	385	380	380	— 5
Westeel	100	$25¾	25¾	25⅝	+ ⅛
W Brdcast	325	$28½	28½	28½	+ ⅛
W Cdn Seed	500	240	240	240	— 5
W Pacif	18755	$6⅝	6⅜	6⅝	+ ⅛
Weston A	1405	$18½	18⅜	18½	— ⅛
Wstn 6pr	30	$104	104	104	
White Pas	1600	$18¼	17⅞	18⅛	+ ⅛
Woodwd A	275	$15⅞	15⅝	15⅞	
Zellers	265	$27	26⅝	26⅝	— ⅛
Zenith	200	190	190	190	
Zenith	200	190	190	190	

Total Sales: 2,122,000.

FOREIGN TRADING

CBAL Bwts	300	150	150	150	
Shell Can	100	$30⅝	30⅜	30⅜	+1⅜
B-Duq	500	11	11	11	—2
Coch Will	100	115	115	115	+10
C Red Pop	3000	46	45	46	—4
Deerhorn	4000	27	27	27	—2
Sicnoe	2900	600	530	600	+80
Utd Keno	200	525	525	525	—175

MINES

A—B					
Acad Uran	5000	4½	4½	4½	— ⅛
Accra	3000	9	9	9	
Acme	10000	19	18½	19	
Advocate	400	272	270	272	+ 2
Agena Mg	z133	11	11	11	
Agnico	9300	159	151	159	+19
Akaitcho	1500	50	48	48	— 5
All Pitch	z250	8	8	8	
Am Larder	2000	22½	22	22	— ⅛
Am Moly	2800	16	15	15	— 1
Ang Ruyn	900	109	105	108	+ 1
Ang UD	10600	80	78	78	— 1
Area	10050	380	360	385	+20
Argosy	29580	81	80	81	+ 1
Armore	3600	19	18	18½	
Arcadia	z200	16	16	16	
Atl C Cop	z100	70	70	70	
Bankfield	500	8½	8½	8½	+ ⅛
B-Dqu	z167	7½	7½	7½	
Belcher	1500	33	32	32	— 2
Belletere	3000	23	22¾	23	+ 1
Bethlm	1275	605	600	600	
Big Nama	500	26	26	26	
Black Bay	2000	8	8	8	
BL Hawk	z100	27	27	27	
Bounty Ex	z153	11½	11½	11½	
Bralorne	1100	152	132	132	— 2
Br Reef	12400	31	30	30	+ 1
Brunswk	895	625	615	625	
Bunker H	3500	20	20	20	— 1
C—E					
Calmor IB	4000	52	50	52	— 2
C Mines	48750	72	66	66	— 6
Camflo	1025	340	340	340	—10
CampChib	1781	915	890	900	—20
Camp RL	850	$21⅛	21⅝	21½	+ ⅜
C Tung	7700	232	225	228	— 3
C Dyno	450	146	146	146	— 3
C Keely	17000	6½	5	5	— ½
C Lencourt	1500	18	17	17	
Cdn Nisto	4750	27	26	26	
Candor	20000	18½	17½	18	
Can-fer	900	120	112	116	— 9
Cantri	7125	15½	15	15½	+ 1
Captain	2000	16	16	16	
Cassiar	8600	$16¼	16⅛	16⅛	
Cent Pat	700	142	142	142	+ 1
Chestvi	18000	33½	32	33	— 1
Chib Kay	2200	14	14	14	— 1
Chib M	1500	61	60	61	+ 2
Chimo	500	70	70	70	
Chrom	250	180	175	175	— 5
Coch Will	1650	101	100	101	+ 1
Coin Lake	100	17½	17½	17½	+ 1
Comb Met	3300	16	15	16	
Conigo	146900	59	56	56	
Con-Key	5800	11½	11	11	
C Bellek	9000	8	8	8	— ⅛
C Callinan	500	13	13	13	— 1
Con Fardy	275	275	275	275	+ 1
C Marben	400	445	440	445	
C Mogul	1500	350	345	345	— 5
C Morisn	5400	455	440	450	— 5
C Neg	54633	50	46	49	+ 2½
Con Nichol	8500	17	16	17	+ 1
C Rambler	5170	122	121	122	— 1
C Red P	86417	42	38½	39	— 2
Conwest	906	370	565	565	
Copercorp	1000	52	52	52	
Cop Fields	4117	145	138	143	— 2
Cop Man	4500	27	26½	27	+ 1
Coulee	1500	38	37	37	— 2
Craigmt	1150	$11¼	11	11¼	— ⅛
Cstland	1100	25¼	25½	25½	—1½
Crowpat	1000	7¼	7½	7⅝	
Dsarcy	1000	17	17	17	— 2
D'Aragon	1000	17	17	17	— 2
Deer H	13000	26½	25	26½	+ 2
D'Elda	100816	173	165	171	+ 1
Denison	1318	$70	69¾	69⅞	+ ⅜
Dicknsn	200	310	310	310	
Discovry	560	112	112	112	
Donalda	9500	18½	17	17	— 1
Dunraine	2000	56	54	56	+ ⅛
East Sull 2	510	545	535	540	+10
Endako	1465	$11⅛	11½	11⅜	+ ⅛
F—J					
F'west T	8000	14	13	13	— 1
Frobex	8959	460	445	445	—20
Gnt Masct	3000	130	122	128	
Giant Yk	512	780	775	775	—25
Glenn Exp	6000	26	24	24	— 1
Goldray	1000	72	72	72	
Goldrm	29800	53	45	46	— 5
Gortdrm	1323	258	250	250	— 8
Gradore	2100	18½	18½	18⅝	
Grandroy	9812	44	43	43	—1½
Granduc	400	510	505	510	
Granisle	5000	600	580	600	+10
Gren Pnt	29700	57	47	51	— 4
Gulch	4000	24	21	23	+ 1
Gulf L	1500	6	6	6	— ⅛
Gunnar	520	215	215	215	
Hastings	200	140	140	140	
Headway	4000	17	16½	16⅝	— ⅛
Heath	5000	8	8	8	+ ⅛
High-Bl	700	855	835	835	+15
Hollinger	825	$26½	26⅜	26½	— ⅛
Huds Bay	455	$64	62¾	63	
Hydra Ex	2060	19	19	19	
Int Bibis T	1000	55	55	55	— 3
Iron Bay T	1200	345	340	340	
Iso	1000	130	130	130	— 2
Jaye Exp	9500	19	18½	19	
Jelex	18200	37	34	37	
Joliet	14000	46	44	46	+ 1
Jonsmith	5750	17	17	17	— 1
Joutel	3000	69	68	68	— 1
Jowsey	1000	65	65	65	
K—N					
Kam Kotia	2700	270	265	265	— 5
Kerr Add	4128	$14⅝	14⅛	14⅜	+ ⅛
K Anacon	717	74	74	74	+ 2
Kid Coper	7750	73	70	70	— 3
Kirk Mln	4000	9	9	9	+ ⅛
Kirk Twn	25500	19½	18½	19	
Lab Mln	150	$31½	31½	31½	— ⅛
L Dufault	3070	$10⅝	10	10⅝	+ ⅛
Lakehead	500	26½	26½	26½	+ ⅛
Lake Lyn	z143	13½	13½	13½	
L Shore	400	235	230	235	+10
La Luz	1400	$11	10⅞	11	+ ⅜
Langis	2600	40	40	40	+ 1
Leitch	1800	600	575	600	—10
LL Lac	25	150	150	150	
Lorado	3000	81	81	81	— 2
Louvicri	4000	16	15	16	+ ⅛

155 PROPERTY WANTED

THIS IS A GENUINE COUNTRY-STYLE REQUEST

We have several anxious folks wishing to purchase properties in the outlying areas. Their requirements range from two bedroom homes on one acre or more to four bedroom homes on forty acres or less. If you have an available property and wish to be right neighbourly, I'd appreciate you calling anytime.
REX W. HUGHES, 479-3576
COLONY REALTY LTD. 386-3231

HELP! HELP!

Have you 2-5 acres in Metchosin, Langford, or Colwood Area with 3-bedroom house and basement. If so, call Don Hannah at 388-4294, Bastion Square Properties.

CASH FOR YOUR ACREAGE AND LOTS
We want to build on them. We mean business!
Kasapi Construction Co. Ltd.
Phone 386-6191 Anytime

WE WANT AN APARTMENT SITE CLOSE IN. WE PAY CASH. KASAPI CONSTRUCTION CO., LTD., 386-6191.

BY BUILDER—VACANT LOTS AND land (sewer unnecessary). Can pay cash if suitable and price is right! 385-2226 or 383-8813.

Lots or Acreage in Any Area
Vickery & Sons Ltd.
385-1285 382-2613

WANTED—SEWERED RESIDENTial lot, Greater Victoria area. 382-6715.

CASH NOW FOR LOTS
Gilmour Const., 477-1606

WE NEED LOTS NOW
Reeson and Pinch Homes. 477-6666.

156 ACREAGE FOR SALE AND WANTED

BUY AND HOLD
DEEP COVE
OVER 2 ACRES

Secluded acreage, end of Clayton Road, approx. ½-mile east of West Saanich Road past Heather and just past and opposite 1310 Clayton (Do not disturb). Nicely treed, level acreage. Fenced 3 sides. Absentee owner —open to cash offers.
ASKING $3,900
Exclusive, A. E. Seeber
A. BERNARD AND CO. LTD.
655 Fort Street 384-9335

ACREAGE INVESTMENT
132 acres waterfront with large stand of timber, $15,000.
35 acres on paved road with all year stream, $6,000.
5 acres on paved road, $3,500.
20 acres with road allowances, open to offers.
¾ acre lots $1,950 and $1,500.
Located near WONDERFUL LONG BEACH in this rapidly developing area. Get in before it's too late.
Call MRS. HELEN WEBB, res. 477-3095, Johnston & Co., 385-2471.

MUST SELL SHAWNIGAN

5 acres. Excellent road frontage on old Shawnigan Lake Road, 3 bedrooms, modern home, automatic oil heat.
ASKING $14,500
TERMS — OPEN TO OFFERS
Helen Vaupel, 382-4333
A. BERNARD AND CO. LTD.
655 Fort Street 384-9335

LET ME SHOW YOU
44.5 View Acres

of gently sloping view property in Central Saanich — presently planted in Loganberries. Overlooking Islands and Mount Baker and under $2,000 per acre. To view, please call Ross Corby at 388-4294, Bastion Square Properties.

BRENTWOOD AREA

(a) 10.74 acres on West Road. Some trees, respected spring, good land, fine building sites. $2,000 per acre.

(b) 6.4 acres. 400 ft. app. on W. Road. Cleared, creek at rear. Good soil. $2,000 per acre.
CALL R. COX, 385-2481
Swinerton, Stewart Clark, Ltd.

NORTH SAANICH ACREAGE

With or without buildings. Beautiful level land adjacent to Pat Bay Highway. Available in parcels from 5 acres up. Priced to tempt the most prudent buyer. Call Mrs. Brawnell, 652-1795.
C. G. Heisterman & Co., 1121 Blanshard St., 383-4161.

11½ ACRES—SOOKE
Bottom Farm Land
$15,000—Good Terms

Pasture and trees and year round trout stream through property. Excellent for horses. Terrific future subdivision possibilities.
Call MR. HOLDEN OF LEACH & SPARKS LTD., 383-4117, 477-2584.

COWICHAN BAY RD.
Ten level, lightly treed acres, approx. ¼ mile past Cherry Pt. Rd. from Victoria. See my signs on the west side of the road, just before you go down the hill to Cowichan Bay Village. 354 feet on highway. Main water nearby. Asking $14,500 with terms. Please call Bryan Leverton, 385-8012 anytime.

ATTENTION INVESTORS
SAANICH PENINSULA

20 acres of good view land. Ideal for subdividing, on piped water, close to schools. Asking Price $55,000 with terms.
385-3435 Al Vickers 652-2266
P. R. BROWN AND SONS LTD.

CENTRAL SAANICH

1.5 Acres cleared, fenced, ideal location. $6,200.
Two 2-acre lots, cleared, level, ideally located on an X Road. Munic. water service. $10,500.
ADELINE NICHOL, 388-4401
Shirley Philps Homefinders Ltd.

OVER 4½ ACRES in High Quadra, on sewer. Well treed with views. Possible apt. zoning. Asking $65,000 with $15,000 dn. Call Mr. Pullan or Mr. Lund, ISLAND HOMES LTD., 386-7545.

EXCELLENT BUY

7 acres on sewer and water. New homes being built in area, located in 2100 block Weiler Ave., Sidney. Subdivision permitted. Large sign on property. Price $13,950. Call 656-3519.

WANTED TO BUY ON VANcouver Island — Dairy farm as going concern, with at least 100 acres clear land with good water supply. Price and particulars to Victoria Press, Box 497.

ACREAGE FOR SALE?

Large or small, with or without home. Building lots, etc. Call GEORGE CHAN, the Specialist in Land, 386-2955. Mayfair Realty Ltd.

PROSPECT LK. RD.—6-mile circle, 19½ acres parkland. F COLOMBIN, 382-7276.
Town & Country Realty Ltd.

2½ ACRE BUILDING LOT JUST off Happy Valley Rd., Metchosin. $4,000. Phone J. Ettema at 383-7115.
Ettema Realty, 1802 Cook.

LOGAN PARK—Min 1¾-acre treed lots. F. COLOMBIN, 382-7276.
Town & Country Realty Ltd.

CASH FOR ACREAGE ADJACENT to sewer. Kasapi Const., 386-6191.

157 COMMERCIAL PROPERTIES

CORNER PROPERTY
190 FT. SHELBOURNE FRONTAGE

Tremendous Commercial Potential in NEAR FUTURE.

For details please phone
MRS. BAXTER or
MR. KNIGHT
385-3435 anytime
P. R. BROWN AND SONS LTD.
762 Fort St.

ONLY ONE IN THE AREA

This commercially zoned large corner lot presents a wonderful opportunity on an arterial road. A very fast growing area needing shops of all kinds, medical services, service station, etc. Only $13,900 full price. Call J. Loob, 386-1852 (eves.).
George Randall Ltd., 384-8109

157 COMMERCIAL PROPERTIES

FOR LEASE
Industrial lot on Devonshire.
382-9436.

158 FARMS FOR SALE AND WANTED

MODERN DAIRY FARM
One of the best of its kind. 116 Acres. Eighty head Holstein cattle and the best of equipment. Asking $130,000. Terms. For more information phone Stan Hyland, 382-2187, eves. 383-3520; Larry Skinner, 382-2157, eves. 477-6783. Western Homes Ltd.

$23,000 FULL PRICE

10 acres with large barn only 5 miles from city centre.
D. Bowen or W. Hughes
388-4294 anytime
Bastion Square Properties

159 GULF ISLANDS PROPERTIES

BEAUTIFUL PENDER ISLAND

Only 40 minutes from Swartz Bay by gov't ferry. Excellent 9-hole golf course. Paved roads. Good fishing.

4 large view lots with southern exposure. Piped water, situated near beach access. Only $500 down. Low monthly payments.

3 large lots with access to private beach. Western exposure, piped water. Good terms.

Excellent building lot on Pender Lake. 120' Lakefront. Piped water, $3,500. Good terms.

GALIANO ISLAND

2 large waterfront lots on Portier Pass Drive. Almost 1½ ac. each. Western exposure. Terms.

For information on Waterfront properties, lots or acreage, phone FRED McLAUGHLIN, 383-7115 or 479-6615. Ettema Realty, 1802 Cook St., Victoria, B.C.

SALT SPRING ISLAND
5 only
CLEARED LARGE LOTS

for homes or development as Motel, Trailer Park or Apartments. On water-main, power, and Cablevision. Good view and near lake, sea and golf course.
Priced from $2600 to $3500 with very easy terms, only 10 per cent down.
Write or Call Collect
GIL HUMPHREYS
SALT SPRING LANDS LTD.
537-5515 Ganges, B.C. — 537-2120

SALT SPRING LANDS LTD.
Largest Gulf Islands Realtor
Box 68, Ganges — Phone 537-5515
Established 1928

BIGGEST

SELECTION

OF

BICYCLES . . .

MOTORCYCLES . . .

• Power Tools

• Sporting Goods

• TV Sets

• Hunting Gear

• Clothing

• Musical Instruments

and many other items.

SELL THEM THROUGH

CLASSIFIED—386-2121

THE CORPORATION OF THE DISTRICT OF SAANICH
TENDERS FOR EQUIPMENT

Sealed tenders will be received by the Secretary, Saanich Police Commission, 760 Vernon Avenue, Victoria, B.C., up to 5:00 p.m. Monday, July 31st, 1967, for the following:

Two pocket-type, walkie-talkie radios with nickel-cadmium batteries and battery charger and Police crystals.

NOTICE TO CREDITORS AND OTHERS
In the estate of VERA ST. CLAIR DRURY (otherwise known as VERA LA POINTE DRURY), housewife.

All persons having claims against the above estate are required to send full particulars of such claims to the undersigned executor on or before the 15th day of September, 1967, after which date the estate's assets will be distributed, having regard only to claims that have been received.

THE CANADA TRUST COMPANY,
Victoria, British Columbia,
Executor.
by Lauder & Matthews,
Solicitors, 1207 Douglas Street,
Victoria, British Columbia.

CHERRY CREEK WATERWORKS DISTRICT
NOTICE TO CONTRACTORS
TENDER FOR CONSTRUCTION OF DAMS

Sealed tenders will be received by Cherry Creek Waterworks District up to 5:00 p.m. Pacific Standard Time, on Friday, July 21st, 1967, for the construction complete of three water storage dams.

Specifications, Contract Documents and Tender Forms may be obtained at the offices of the District, at Alberni, B.C., or at the offices of John Motherwell and Associates Engineering Ltd., 2563 MacDonald Drive, Victoria, B.C., by deposit of the sum of $25.00 (refundable).

The lowest or any tender will not necessarily be accepted.

CHERRY CREEK
WATERWORKS DISTRICT.



THERE WERE DOZENS of winners at All Sooke Day, Saturday, and here, with their happy mothers, are a couple of the youngest, best Sooke baby, left, Sheryl Nan Gibson, and best baby under six months, Steven Carlos.

MORE DEATHS, LOOTING

What Would You Do? Rioting Negroes Ask

By LEE LINDER

NEWARK, N.J. (AP) —Negro leaders say the Newark riot was caused basically by the same things that have caused racial rioting and chaos in other urban slums.

They say Negroes were fed up with broken promises for new low-rent housing, better schools, better jobs and equal justice from police.

This was the powder keg of unsolved issues, simmering for many years through many hot summers, that exploded violently last Wednesday night after the arrest of a Negro cab driver.

The bloody rampage—which so far has resulted in 24 deaths, 1,100 wounded, 1,300 arrested and property loss of more than $5,000,000 — was blamed on "racist, brutal white cops and a mayor who refused to work with poor, helpless, frustrated people," said Oliver Lofton, administrator of the Newark legal services project, which operates on federal anti - poverty funds.

BOILING POT

Here, as elsewhere, it was a minor unconnected incident that ignited the powder—and it was during the hot, humid summer nights on steamy, crowded sidewalks.

It's a time when idle young men, without jobs, money or a place to go, seem to vent their frustrations with sudden fury.

That's how it went in 1964 when minor traffic mishaps triggered violence and looting in North Philadelphia and New York's Harlem.

And it was something similar in Los Angeles' Watts that erupted into the worst U.S. racial rampage in August, 1965, when six days of burning, looting and shooting killed 34 and caused $50,000,000 damage.

Last year Negroes revolted in Chicago and Cleveland, and this year in Boston, Cincinnati, Ohio, and Tampa, Fla., and Buffalo, N.Y.

CUSTOMARY COMPLAINTS

Everywhere the complaints were the same: housing, jobs, education, and end to poverty and police brutality.

Lofton, a former assistant U.S. attorney, heads a staff of 14 that represents taxi driver John W. Smith and more than 1,000 adults and teen-agers arrested in what Governor Richard J. Hughes described as a "criminal insurrection."

The governor said only three or four per cent of the city's 200,000 Negroes were involved in the rioting, and he blamed a "criminal and subversive element"—perhaps as few as 20 or 25 persons—for continuing the rebellion against law and order.

He said the rioters were "people who say they hate the white man but who really hate America."

Lofton said Hughes was "dead wrong."

What bothered the Newark Negro community more than anything else were three things.

1. The recent all-out effort by the mayor to locate a new state medical school in the Negro slums. The school might displace as many as 22,000 persons.

2. The effort to name a white man as board of education secretary, for a school system that is 70 per cent black, over a Negro they felt more qualified.

3. Whether the anti - poverty program should be handled by the poor.

OPPOSE SIZE

Robert Curvin, former Congress of Racial Equality leader, said Negroes aren't opposed to developing the area where the medical school would be built—"but it should be located on 15 acres, not 150, and the rest set aside for low-rent homes and parks.

"We have held many demonstrations and sit-ins in the past but we have achieved nothing," said Curvin. "There has been absolutely no concession, no compromise, no offer from the city government to aid the plight of the poor."

Jesse Allen, head of the peoples action group, said: "Kids in the ghetto have no spending money and can't get jobs. Everyday we have many kids begging for help in getting work.

"And there's also no recreation areas and when the kids don't work and have no place to play, they stand around on the street, and then the police come along, and tell 'em to move on, but they have no place to go.

"What the hell—what would you do?"

MAKES PLEA

James Hooper, chairman of Newark's chapter of the Congress of Racial Equality, said Negroes pleaded with Mayor Hugh Addonizio, "to do something about these things for years, but all he's say was 'if you don't like what I'm doing, then vote me out—if you can.'"

Phil Hutchings of the Student Non-violent Co-ordinating Committee said impatient Negroes unable to wait any longer are "fighting back in the only way the city will let them."

"They knew what they were doing, too," added Hutchings. "They only destroyed those things which they believe are keeping them down."

Dr. Nathan Wright, community relations adviser to the Newark Episcopal (Anglican) diocese, said:

"The kind of housing the city has put up is not fit to live in. The job training programs serve imaginary needs. Unemployment, crime, venereal disease, tuberculosis in Newark are among the highest in the nation."

The mayor doesn't agree. Newark, which has a population density of more than 18,000 a square mile — possibly the most compact in the U.S.—listed 32 per cent of its housing as slums in 1960. Today Addonizio claims this has been cut by half and more homes are being built.

OVERNIGHT ENTRIES

HOLLYWOOD PARK

FIRST RACE — $5,000, maiden three-year-olds, six furlongs:
Tower Road (H. Hawkenson) 115
Golden Galore (J. Lambert) 115
New Edge (W. Harmatz) 115
A-Rich Desire (C. Burr) 120
Tasman Sea (A. Valenzuela) 120
Addoje (J. Sellers) 120
Vi Hi Run (M. Valenzuela) 120
Militiaman (A. Pineda) 120
Alcor (W. Shoemaker) 120
Sloe Eyes (I. Valenzuela) 120
Tom's Ray (R. Campas) 115
Sand Mark (W. Mahorney) 120
Road Pal (W. Shoemaker) 115
In There (R. Campas) 115
Carolwood (W. Harmatz) 115
A-Miss Confidence) (J. Sellers) 115
A—Entry.

SECOND RACE — $4,000, claiming ($5,000), three-year-olds, six furlongs:
Flashy Host (T. Nakagawa) 113
Etiwanda Maid (W. Mahorney) 108
Mr. Anthony (I. Valenzuela) 113
Windy Tail (H. Hawkenson) 114
Enchanted Land (W. Blum) 113
Searchette (B. Helm) 108
Bombay Lad (A. Pineda) 113
Rivalry (A. Valenzuela) 108
Prince Frey (D. Pierce) 119
Runny Richard (F. Robertson) 113
Slipper Ship (D. Ross) 108
Beau Bravo (J. Sellers) 116
Rare Quality (J. Lambert) 114
Black Mood (D. Pierce) 116
Celtic Lad (A. Pineda) 113
Cash Position (J. Lambert) 113

THIRD RACE — $5,000, maiden two-year-old fillies, 5½ furlongs:
Jil-Jan (W. Blum) 118
Escapee (D. Ross) 118
Truly Lovely (M. Valenzuela) 118
Sassie Eagle (A. Pineda) 118
Baby La (W. Shoemaker) 118
Run'n Hide (I. Valenzuela) 118
Our Namesake (W. Hartack) 118
Thessaliann (C. Burr) 118
(Jen Punch (R. Menell) 118
Party Spirit (W. Harmatz) 118
Dear Finny (J. Sellers) 118
Determined Hazel (D. Piece) 118
A-Del Cielo (W. Blum) 118
Island Delight (A. Pineda) 118
A-The Word (W. Blum) 118
A—Entry.

FOURTH RACE — $7,500, allowance, three-year-old fillies, 6 furlongs:
Polly Pie (A. Valenzuela) 114
Pappagina (R. Campas) 120
El Dusty (D. Velasquez) 114
Alpine Peak (W. Shoemaker) 117
Wise Nagea (J. Lambert) 114
Beautiful Miss (D. Pierce) 120

FIFTH RACE—$6,000, claiming ($7,000-$6,500), three-year-olds, mile and one-sixteenth:
Binuny (J. Lambert) 113
Nico Drag (W. Shoemaker) 112
Fleet Indian (J. Sellers) 114
Close Range (W. Mahorney) 120
I'm Fast (H. Hawkenson) 109
Candy Top (R. Campas) 122
Obal (D. Hall) 122

SIXTH RACE—$7,000, claiming ($7,500-$7,000), one mile:
Scrub II (W. Harmatz) 116
Nassau Ruler (W. Shoemaker) 114
Jongleur (R. Cespedes) 116
Mi Renombre (I. Valenzuela) 116
Prince Dale (W. Mahorney) 114
Bond All (M. Valenzuela) 114
Start Talkin (A. Pineda) 116

SEVENTH RACE—$10,000, allowance, four-year-olds and up, 6 furlongs:
Beau Juan (F. Alvarez) 114
Butch O'Hare (J. Sellers) 117
Sledge (R. Campas) 117
Mr. Payne (J. Lambert) 120
Sir Bolco (D. Hall) 120
Estambul II (W. Shoemaker) 120
Never Too Old (A. Pineda) 120

EIGHTH RACE—$20,000 Added El Dorado Handicap, three-year-olds, one mile (on turf):
Beau Alibi (F. Alvarez) 107
Ruken (W. Shoemaker) 122
Kahl Kabee (W. Harmatz) 117
Racing Room (J. Sellers) 114
Tiltable (A. Pineda) 111
Jungle Road (J. Lambert) 118
Dr. Isby (W. Blum) 114
Dr. Roy E. (W. Mahorney) 119
Hill Shine (I. Valenzuela) 112
Khalborough (M. Valenzuela) 113
Wild Lark (R. Cespedes) 110
Sun Seeker (D. Hall) 110
Pagan Gem (D. Pierce) 115

NINTH RACE—$4,000, claiming ($4,000), maiden three-year-olds, six furlongs:
Dolwin (R. York) 108
Go Tiger (H. Hawkenson) 108
Sisterce (W. Mahorney) 113
Wayside Inn (J. Trujillo) 114
Mr. Kare (J. Lambert) 113
Kiowa Kip (A. Valenzuela) 119
Alinthegame (R. Menell) 113
Lucky Mel Jr. (D. Pierce) 116
Miles City (W. Shoemaker) 119
Best o' Fare (G. Taniguchi) 108
Fairfah (F. Robertson) 113
Spanish Conquest (W. Harmatz) 113
Swiss Bank (W. Blum) 113
Rare Prince (J. Sellers) 113
Khal Bell (F. Robertson) 113

SELECTIONS

1. Militiaman, Alcor, New Edge.
2. Runny Richard, Enchanted Land, Etiwanda Maid.
3. Baby La, Sassie Eagle, Jil-Jan.
4. Alpine Peak, Pappagina, Beautiful Miss.
5. Fleet Indian, Candy Top, Nico Drag.
6. Jongleur, Nassau Ruler, Start Talkin.
7. Butch O'Hare, Estambul II, Never Too Old.
8. Ruken, Mr. Roy E., Kahl Kabee.
9. Lucky Mel Jr., Kiowa Kip, Sisterce.

ONE BEST — Ruken.

Strike Bill

WASHINGTON (AP) — The Senate passed overwhelmingly today President Johnson's bill designed to get the United States railways running again. It provides for a mandatory settlement of the countrywide dispute involving the shopcraft unions. (See Page 2.)

The bill, cleared after 3½ hours of debate, was sent to the House of Representatives, which was also ready to act immediately, so the president could get it by nightfall.

PLAN AIRLIFT

LAGOS, Nigeria (AP) — About 3,000 Europeans and Americans were trying to get out of secessionist Biafra today as federal Nigerian troops advanced toward the rebel capital of Enugu.

FINAL ACCOUNTING MADE OF KUPER INDIAN FUND

More than $13,000 was contributed to the Kuper Island Indian Band fund, a final report from the trustees shows.

A total of $13,043.56 was collected to send the Island school's drum and fife band on a week's visit to Expo.

S. J. Willis Junior Secondary School made a great contribution, raising $2,988.35 through the efforts of students and in donations received at the school.

A complete list of donors follows:

Mrs. J. B. Stewart $2, Mrs. M. Rhodes $1, Mrs. E. Gardom $2, Miss K. Porter $2, Mrs. J. Hanna $5, Mrs. J. Glass $1, Victor Chow $20, Victoria Daily Times $200, Mayor Hugh Stephen $100, Mrs. C. Parker $2, Miss E. J. Husband $5.

Mrs. Helen G. Anderson $2, D. Kendall $5, Jocelyn Davidson $50, J. L. Padgett $10, Dr. M. J. T. Dohan $5, Mrs. A. L. Coutau $10, W. Riddel $5, Mrs. P. Fyfe $2, O. Wanstall $5, Frank Johnson $5, Mr. and Mrs. Greenfield $10, Miss E. Kay $4.48, Ralph Pashley $3, T. Bicks $1.

Walter Walker and Staff $14.50, E. Smith $5, Empress Pontiac Buick Ltd. $10, Dr. J. F. B. Cupples $10, Mrs. H. Hughes $2, F. Grundy $2, Mrs. Foden $2 Mrs. R. Oakman $1, Mrs A. C. Carter $2, Mrs. Mary Flanagan $1, Miss M. Grant $2, Miss A. Grant $2, Mrs. C. Nichols $5, Mrs. Bashford $1.50, M. Deveson $2.

A. Drayson $2, 1st Douglas (B) Pack $5.45, Aldyen Hamber Chapter IODE $10, Mrs. H. E. Millar $10, Mrs. Kiwanis Club of Oak Bay $42, Major John Hebden Gillespie Chapter IODE $25, V. N. Jebbett $2, Dr. G. A. May $2, J. E. Godman $25, M. P. Paine Co. $5, Grace E. Ballam $10, Macaulay School PTA $5, Mrs. B. F. Bentley $1, Dr. E. S. Forbes $10, Mrs. E. Woodward $1, Mrs. T. Rolston $5.

K. J. Butt $21.57, Dr. Leyda Lythgoe $5, W. H. J. Ashwell $15, Saanichton Elementery School PTA $5, Drs. Bonnell, Roberts, Edmison and Henry $20, R. Matthews $1, Miss W. M. Smith $2, Mrs. H. M. Harford $1, H. H. Hill $1, F. J. Powell $2, L. M. Stroud $5, J. R. Elliott .50, Mrs. E. C. Jones $1 Trefoil Guild $20, D. Woodward $5, Miss A. Grant $5, Mr. G. Grant $10, Mrs. F. D. Vidal $1, L. Williams $15, J. P. Frampton Ltd. $5, Mrs. G. MacNeil $5.

Mr. and Mrs. J. E. Ford $2, Miss W. Stout $1, Mrs. M. Watson $5, O. G. Jones $2, Mrs. Routley $1, Mrs. M. Tuttle $5, Sara Harman $50, Mrs. M. Burns $100, The Daily Colonist $200, B.C. Forest Products Ltd. (Victoria Sawmill Div.) $50.

Mrs. M. Wilson, $4, R. G. Todd $2, Miss J. Woodward $2, Mrs. E. N. Ginns $2, Mrs. Hemstreet $5, Ernest Graham $20, C. J. McDowell Plumbing & Heating Ltd. $10, Mrs. C. B. McDonnell $20, Mrs. Bertha Rutledge $10, Miss K. Everest $5, Mrs. C. Nichols $2, Mrs. G. Birch $2.50, J. Gowen $10.

HMCS Malahat Ships Fund $25, Mr. and Mrs. J. D. Pike and family $30, Mr. and Mrs. G. R. Miller $2.50, J. G. Nicol $10, Mrs. W. G. Hamilton $10, Brechin School PTA $5, The Widow's Social Club $25, Mrs. W. Rowland $5, Ethel C. Gerrie $10, Mrs. M. D. S. Tweedie $10, Mr. and Mrs. E. B. Shorffner $1, J. G. Day $10, Mrs. W. M. Evans $5.

Mrs. M. Page $15, Miss E. S. Martin $5, Miss Elsie Kamal $10, R. F. Bryant $50, Mrs. E. Mills $5, H. J. Atkinson $1, Mrs. M. Barnes $5, Dorothy B. Allen $5, Charles L. Clarke $2, Mrs. B. A. McKelvie and Mrs. I. P. Monk $4, Mrs. Simmons $5, Miss M. Dobson $2, Mrs. Oldnall $1.

Mrs. Hourigan $5, G. Ballash .50, Mrs. C. F. Muir .50, Mrs. L. Clowes $2, Miss B. Clowes $3, Mrs. J. Jeliner $10, Mrs. D. Ruck $1, L. B. Lindsey $100, H. B. Elworthy Ltd. $100, Island Tug & Barge Ltd. $200, Moore-Whittington Lumber Ltd. $50, Mrs. Lilo Goldsmith $2, Sons of Norway Lodge $100, Wynn-Shaw Dance Studio $25, Mrs. R. E. Lebo $5, A. Prezeau $4, Mrs. Jeanette Bowles $2, Mr. Barclay $2, E. Armstrong $1, G. Taylor $10, Mrs. Oda M. Lang $3, Mrs. E. B. Horne $10.

Mrs. G. A. Brand $2, Miss S. M. Mabey $5, Victoria Coffee Club $25, Mrs. A. Hiquebran $7, J. Woolrich $4, Dr. and Mrs. A. Beattie $5, H. L. Mitchell $5 Agnes M. Hayes $20, Mrs. Edna Jensen $10, Florence Rawson $5, Evelyn A. Peckham $5.

J. Bullick $5, Gibson's Bowldrome (1959) Ltd. $10, Mrs. S. Hartley $5, Mr. G. E. Swansborough $2, J. Stubbs $5, Mrs. Alex Ferguson $1, Mrs. G. Tomlin $3, Miss Margaret Corcorak $1, Mrs. J. Bullick $2, Marcia and Julie McKay $2, Mrs. O. A. Tomlin $2, L. H. J. Mills $25, C. Montgomery $5, Mrs. D. Newcombe $2.

Mrs Carol Chalmers $5, Mr. and Mrs. Carmichael $1, Mrs. I. Norby $10, Mrs. MacDonald $2, Mrs. Hatch $2, Mrs. F. Jacob $2, Mr. and Mrs. A. Magnusson $5, Agents, Distributors and Employees of Imperial Oil Ltd. $15, Frank Smith $10, Muriel H. Mackenzie $5, H. E. Keown $5, Miss M. C. Crickmay $10, Wynn Ritchie $1.

Mrs. C. Price $3, D. Pringle $2, Mrs. Hazel Wilson $1, Miss Carla Beckett $6, Miss Sophie Wollowuk $2, E. Pendray $5, Mr. and Mrs. T. Dale $2, Mrs. Margaret E. Watson $5, Mrs. M. E. Pearce $2, Mrs. M. E. May $1, Mrs. F. Scott $1, Mrs. A. Sharbrook $2, Mrs. J. Unwin $1, Ann's $1, Mrs. G. McDonald $1.

Mrs. M. Sampson $2, Mrs. D. Metcalfe $1, Mary F. Saul $2, Evelyn Duke $10, Peggy McQuarrie $10, Mrs. J. A. Smith $10, Shirley Women's Institute $5, Mrs. Gould $3, Mr. Brooks $6, H. W. Blake $10, Mrs. P. Dangerfield $5, Mrs. Powell $5, Mrs. Smith $1, M. Fishleight, Nanaimo, $1, Mr. and Mrs. M. S. Greenway, Ladysmith, $10.

Melvin Bob, Cedar, B.C., $2. Nanaimo Kinsmen Club, Nanaimo, $50, Mrs. Alcock, Nanaimo, $10, Mrs. E. Beguin $5, Mrs. Herrington $1, Mrs. N. A. Burdon $5, Miss E. Wilson $20, Mrs. Dora Bamford $5, Miss Anne Clark $5, G. C. Sessions No. 310, $5, The Staff, BNS Main Branch $40.50, J. Day $2, Victoria Charities Assn., $100, J. Marlow $1, Mrs. Iris Sarkonak $2, Cordova School PTA $2, Cote Enterprises Ltd. $10, North Saanich Jr. Sec. School Student Gov't $41.

Vic. Machinery Depot Co. Ltd. $100, Sidney Rotary Club $50, Bayliss Neon Sign Co. Ltd. $25, Craigflower Women's Aux. $25, E. Hanson $1, Mrs. E. M. Maunold $2.50, Richard Harry and The Mothers of Saanich $190, Mrs. More $1, Esquimalt Chapter IODE $25, North Saanich Bank Assn., $25, Naval Officers' Wives Bowling Club $54.60, Mr. and Mrs. J. R. Rigsby $3, Royal Oak Jr. Sr. School $20, Lynda Colbert $4.53, BCEO Electronics $20, Qualicum Beach Rotary Club $250, David D. Carmichael $5.

Canadian Daughters' League Assembly No. 5 $10, Native Daughters of B.C., Post No. 3 $20, Mrs. D. Webster $3, Mrs. Elsie Kinnear $1, Mrs. Crookshanks $5 Yarrows Limited $100, The Women of the Athens Group of the Oak Bay United Church $5, Mr. and Mrs. R. G. D. McNeely $10, Province of B.C. $1,000, Transfer from CIB of C., Chemainus $871.05, John C. Perry $5, Barry Freeman $2.

Mrs. Hudson $4, Mrs. Thomas $5, Mrs. Wilsor $10, Mrs. Elkington $25, M. Cornish $3, Ladies Aux. to Prince Edward Branch No. 91, Royal Canadian Legion $100, Chief Petty Officers' Mess, HMCS Naden $20, Student Body, Esquimalt Sr. Secondary School $100, Victoria Musicians Assn. $50, Miss Ruth Jones $5, Royal Oak Women's Institute $25, Esquimalt Y-Teens $10, Mrs. W. Rolls $2, CIB of C. Chemainus $5, K40 Club of Victoria $25, D. S. Cameron $10, B.C. State Council Knights of Columbus, Courtenay, B.C. $500, Mrs. C. Hensley $5.

Miss A. Beattie $1.50, G. H. Patterson $5, Esquimalt Songhees $24, Div. 13, 18 and 26, Esquimalt Jr. Sec. School $10.78, Ardmore Golf Course Ltd. $152, Anonymous Donations from Ardomore Golf Course Ltd. $13.65, M. Pope $10, Reginald Stone Organ Studio $10, Royal Bride Chapter IODE $10, The Future Teachrs Club, Claremont Sr. Sec. School $10, A. B. Mann, Duncan, B.C. $10, Mr. and Mrs. G. M. Collard $3, Philip S. Winterbottom $5, The War Amputation of Canada $100, Sharon Ransom $5, G. A. Brand $5, T. W. Kensington $2.

Mrs. C. H. Chapman $2, N. C. Demers $7, C.I.B. of C., Govt. and Fort $10, Centennial Church Sunday School $2.25, Mrs. P. Burton $1, Mrs. G. G. Woods $3, Alpha-Zeta Chapter Beta Sigma Phi Sorority $6.50, Mrs. Wes Fulton $5, H. Thirlwall $5, St. Peter's Church $200, Mrs. Tucker $1, The Dickieson's $5, Rotary Club of Nanaimo $500, Anonymous $311.90.

Mrs. Rosenland $8.15, Mr. and Mrs. R. Engstrom $5, P. Squire $2, Dinty Moore $2, Mrs. L. B. Williams $5, B.B.B.$2, Mrs. B. F. Morley $5, Mr. Kathrena $5, Mrs. Helen Fletcher $5, Mrs. Langley $2, Bill Heniger $5, Victoria East Indian Women's Society $15, B. Tobin $3.50, Songhees Band Council $25, Corp. of the City of Victoria $100, Ex-Service Women's Branch No. 182 $50.

FROM S. J. WILLIS
JUNIOR SECONDARY SCHOOL

St. Joseph's Rectory (Monsignor O'Connell) $51, Miss H. Margaret Heseltmer $10, F. T. Naish $50, Jasco Agencies (Pittam) Ltd. $50, Jackson, Baugh Allen and Russ $15, Pemberton Holmes Ltd. $10, Canadian Imperial Bank of Commerce $10, The Kiwanis Club of Saanich $150, Mrs. Doreen M. Ruddy $5, J. C. Barber $5, Gerald H. Lister $5, Mr. and Mrs. D. E. Wilson $5, Peggy Leun $5.

M. MacDonald $5, Richard Dabrowski $5, Mrs. Jean Hoggarth $5, Father Caldwell $5, The Hillside Pharmacy $5, Smith Beauty Salon $5, K. R. Genn $5, Scuby Furs Ltd. $5, K. N. Brown $5, Joyce G. Clearihue $5, View Royal School $20, Esquimalt Junior Secondary $50, Thomas Fuels Ltd. $10, Irving Fuels Ltd. $20, Mrs. William Speddaig $5, Victoria Chinatown Lions Club $25.

Humber Bros. Furniture Ltd. $10, A. H. Plows $5, Jean Bayley $7, Harbord Insurance Ltd. $50, P. A. Haggerty $5, Colin H. Gumbert $2, Miss I. E. Sara Hughes $1, Bank of Montreal—Staff $6, S. J. Willis—Staff $20, Mrs. L. Bright $2, Mrs. Cross $1, Mr. and Mrs. Frank Burton $1, Mrs. T. Chartres $2, Mrs. C. M. Breen $2, Elaine Tandberg .50, Marion Waldron .50.

S. J. Willis—Class 802 $1.50, Mrs. J. Randall $1, Handicapped Children's Clinic $3.75, Mrs. E. Britt $2, Miss J. I. Leach $2, Mrs. E. Carr $4, Mike Pattison $3, Mrs. C. Noble $1, St. Joseph's Parish $3, Don Clark $1, H. Meyers $10, Roberts, Denson, Hill and Co. $10, Miss Lynn Low $1, Mr. Jowes $1.

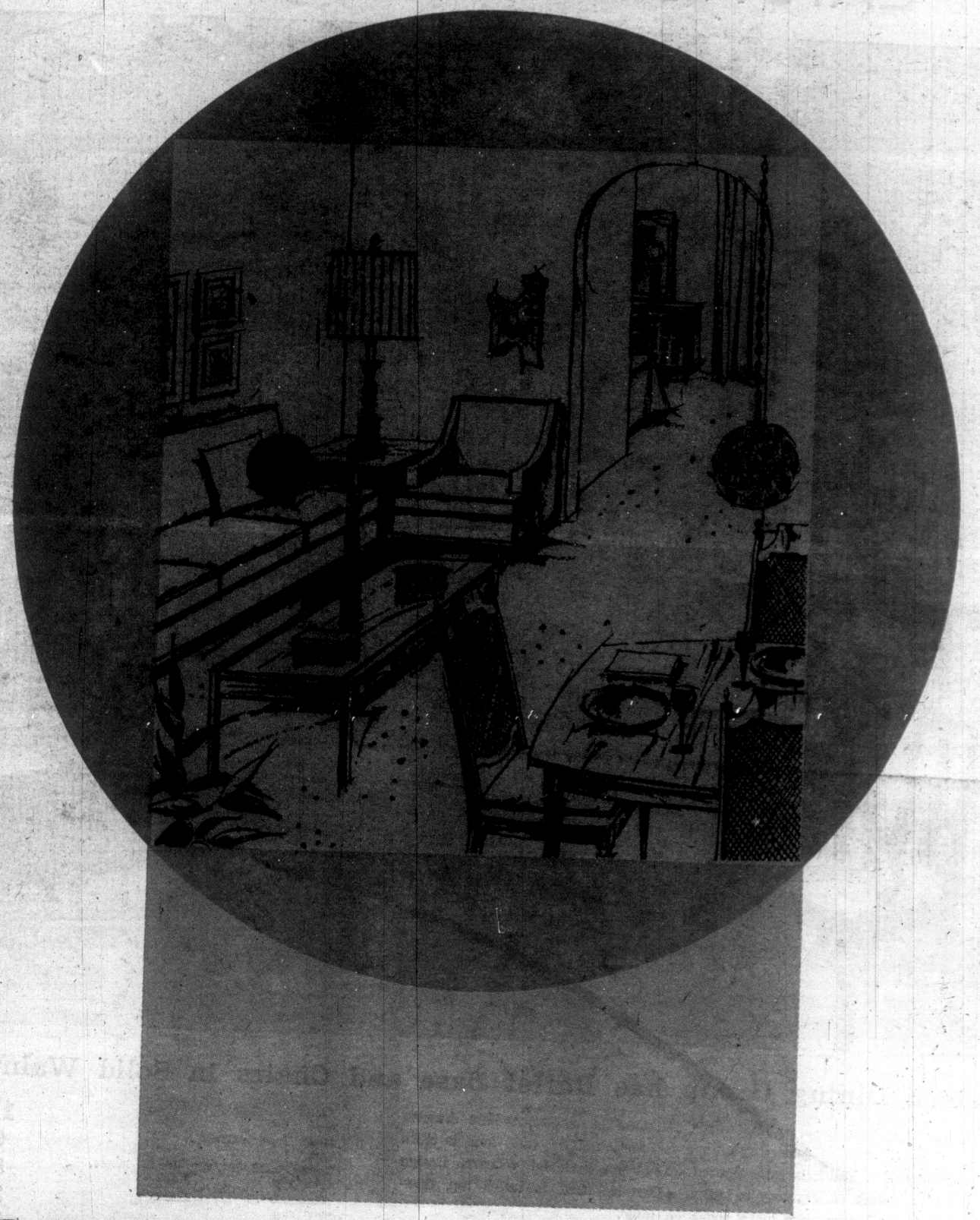
Dr. Francis D. Milligan $5, E. N. Hughes $5, Hofstrand, Ellis and Co. $10, S. Barwick $1, Economy Steam Laundry $25, Mrs. Mary E. Graham $5, Empress Beauty Salon $10, H. P. Nicholson $5, S. J. Willis—Class 10B $10.65, Oak Bay Optimists $50, S. J. Willis—Class 9K $5.65, S. J. Willis—Class 9B $2, S. J. Willis—Classes 8K and 9L $34.27, S. J. Willis—Classes 10A and 9M $71.74, South Vancouver Island Rangers $100, Island Business Machines Ltd. $10.

Hampton Elementary School $25.52, Miss Thelma Smith $1, Staff of P. A. Haggerty $14, Leon Berod .25, Paul Berod .25, Mrs. J. E. French $5, S. J. Willis—Class 8M $12, S. J. Willis—Classes 8K and 9L $12, Mr. and Mrs. Douglas Clark $10, Miss Linda Hurrell $3, Jimmis Gillan .50, Danny Holliday $5, S. J. Willis—Class 9C $40, S. J. Willis—Class 8G $49.07, Howard J. Ward $2.

Dr. J. A. Hutchison $10, George H. Birnie Ltd. $25, Vera Hancok $20, F. W. Francis $25, Stanley Garden Elementary School $100, Harry Hobson $3, Mary E. Falk $10, S. J. Willis—Class 9G $10.25, Sangster Elementary School $37.69, McTavish Insurance Agencies $5, Mrs. Grace Sowden $3, V. Heaslip $5, Esquimalt Lions Club $25, View Royal P.T.A. $25, S. J. Willis—Class 8H $15.50.

Mary McCague $1, Spencer House (Nurses) $1.50, S. J. Willis—Classes 8C and 8F $14.50, S. J. Willis—Penny Drive (School) $39.05, S. J. Willis—Class 9D (Shoe Shine) $11.09, S. J. Willis—Penny Drive (School) $24.58, Father Belanger $10, C. W. L. Belmont Park $3, Our Lady Star of the Sea Church $10, Mrs. S. E. Jarvis $1, Marie McMillan $1, A. Piercy $2, A. T. Johnsen $2, P. Graham $2, E. Duncan $2, J. Neirinck $2, Mrs. Aivers $1, Miss C. MacNab $1, R

EATON'S



HOME FASHION SALE

STARTS WEDNESDAY, JULY 19

Dial 382-7141, ask for "Telephone Shopping". Out-of-town shoppers: Dial 0 and ask for Zenith 6100 (toll free). Use your convenient EATON Account With No Down Payment

EATON'S Home Fashion SALE



Modern Dining Group has Buffet Base and Chairs in Solid Walnut

Outwardly sleek, inwardly well made! A suite for moderns where drawers and cupboards have generous storage facilities, and the total look is clean contemporary. Finish is satin figured walnut on matched veneers. Design features include cutlery tray in buffet, adjustable shelf in hutch top, dust-proofed case bottoms and metal slides on table.

Eaton's Home Fashion Sale Prices

Buffets, 60x18x30½", each	114.99
Hutch Tops, 36x12x37", each	64.99
Tables, 42x48"-72", with two 12" leaves, each	84.99
Side Chairs, each	39.99
Arm Chairs, each	52.99

Andrew Malcolm French Provincial for Dining is Apartment Size

Beautiful to look at—with all the grace and curving elegance you'd expect from finely designed French Provincial! Wonderful to own in this apartment age because each piece is scaled to today's smaller dining areas, and all storage pieces have centre-guided drawers that glide smoothly in and out. In shaded fruitwood on 5-ply cherry veneer.

Eaton's Home Fashion Sale Prices

Buffets, 48½x17¼x31¼", each	144.99
Hutches, 45x12⅝x40", each	169.99
Oval Tables, 48x38x30"-72" (2 leaves), each	129.99
Servers, 39x17½x31½", each	139.99
Side Chairs, each	42.99
Arm Chairs, each	52.99

Furniture, Second Floor, Home Furnishings Building

Style Selection is Great—No Down Payment on Budget-Charge Accounts



Choose Italian or French Provincial for a White and Gold Room

Both styles are available in 11 units, with many of the pieces of uniform height so they can be arranged in storage wall fashion. They're designed to please young adults, have a Rel-Var enamel finish to help prevent damage of ink, alcohol and nail polish spills. Start your daughter off with a basic suite. Add to it anytime.

Eaton Home Fashion Sale Prices—

54"-60" Triple Dressers, each	139.95
48" Double Dressers, each	114.95
Framed Mirrors, 24"x34", each	31.99
32" Chests, 4 drawers, each	89.99
32" Chests, 3 drawers, each	79.99
48" Vanity Desks, each	104.99
32" Corner Desks, each	69.99
Chairs, each	24.99
32" Hutch Bookcases, each	54.99
19" Night Tables, each	41.99
Panel Beds, 4/6 or 3/3, each	49.99



Andrew Malcolm Suites of Obvious Beauty, Inner Fineness

A quality suite in French Provincial. Note the gentle curves, wood engraved case front, fruitwood finish on cherry veneers. Inside drawers dovetailed, dustproofed and centre guided. Framed mirrors on adjustable hangers, Suite of: 55" triple dresser, 5-drawer, 37" chest and 4/6 panel bed. **Sale, 3 pieces** **399.00**

As above with two 3/3 beds, 4 pieces **499.00**

Night Tables, each **79.99**



Spanish Accented Mediterranean Style for Master Bedroom

"Grandee" look of Old Spain shows in this sherry-finished oak furniture with block-front drawers and antiqued hardware. Drawers dustproofed and dovetailed, tops and gables of 5-ply oak veneers, drawer fronts and posts of solid oak. All pieces individually priced.

Eaton's Home Fashion Sale Prices—

66" Triple Dresser with Mirror	249.99
40" Chest-on-Chest	169.99
Panel Headboard and frame, 4/6	89.99
22" Night Table	66.99
King size headed, 6/6" with 2 frames	139.99

NO DOWN PAYMENT—Use Your Handy Eaton Account.

Furniture, Second Floor, Home Furnishings Bldg.

EATON'S Home Fashion SALE

Sumptuously Soft 4-Seater Sofa in Traditional Style



Sure to be a sell-out at this exceptional price and you'll know why once you see it . . . sit on it! Delightfully comfortable pillow-back styling with 3 in. foam seat cushions and 1½ in. wrap-around of super soft rubber. Lovely Lawson lines blend gently with every decor and appealing shades of char, gold-tone, como, copper, blue and green show to advantage in plain nylon . . . linen prints and cotton/rayon prints.

Sale, each **399.00**

3- Seater Sofa
Sale, each **319.00**

Love Seat
Sale, each **289.00**

Chair
Sale, each **159.00**

No Down Payment When You Budget Charge

Italian Provincial Tables So Right with Traditional

Simple elegant lines on tables of mahogany veneer with 5-ply tops. Finished to add a warm glow to your room. Coffee Table, 56x20x15 in. high.
Sale, each **94.99**

Commode, 26x20x22 in. high.
Sale, each **84.99**

Nest of 2.
Sale, each **124.99**

No Down Payment, 8.00 Monthly

Curved-Back Riviera Group Cushioned with Air Foam



It looks soft and inviting! It feels soft and supporting, because it's cushioned with air foam on curved, buttoned back and reversible seats. This delightful group fits equally well into modern or traditional decor and you have a choice of plain nylon, textured linen prints or cotton/rayon prints in beautiful shades of char, olive, gold, como, cinnamon, blue, pumpkin, copper or blue/green.

Sale, 4 seater sofa **449.00**

3 Seater Sofa, Sale **359.00**

Love Seat, Sale **319.00**

Chair, Sale, each **200.00**

Clean-Line Modern Tables for Contemporary Living

Solid locking occasional tables in mellow Brittany oak finish with plastic protective coating and handsome pewter trim on corners. Cocktail Table, 58x12x15 in. high.
Sale, each **69.99**

Commode, 28x28x28 in. high.
Sale, each **109.99**

Snack Table.
Sale, each **89.99**

No Down Payment, 7.00 Monthly

Slim-Line High-Back Suite for Family Living



Put this in a room that sees plenty of action . . . it can take it! Sturdily built with no-sag base, it features comfortable, semi-attached back cushions, high enough to cradle and support your back. Legs and showwood of solid walnut and seats are 6 in. of sumptuous airfoam. Upholstered in tweed type fabric treated with Scotchgard in tobacco, pepper, madarin, avocado, bark and charbrown.

Sale, 2 piece suite **399.00**

No Down Payment, 26.00 Monthly

Deilcraft Tables Styled for Young Swingers

Sleekly styled in mellow walnut finish with slim legs and sweeping table tops with protective finish that takes plenty of use. Cocktail Table, 54x22x16 in. high.
Sale, **66.99**

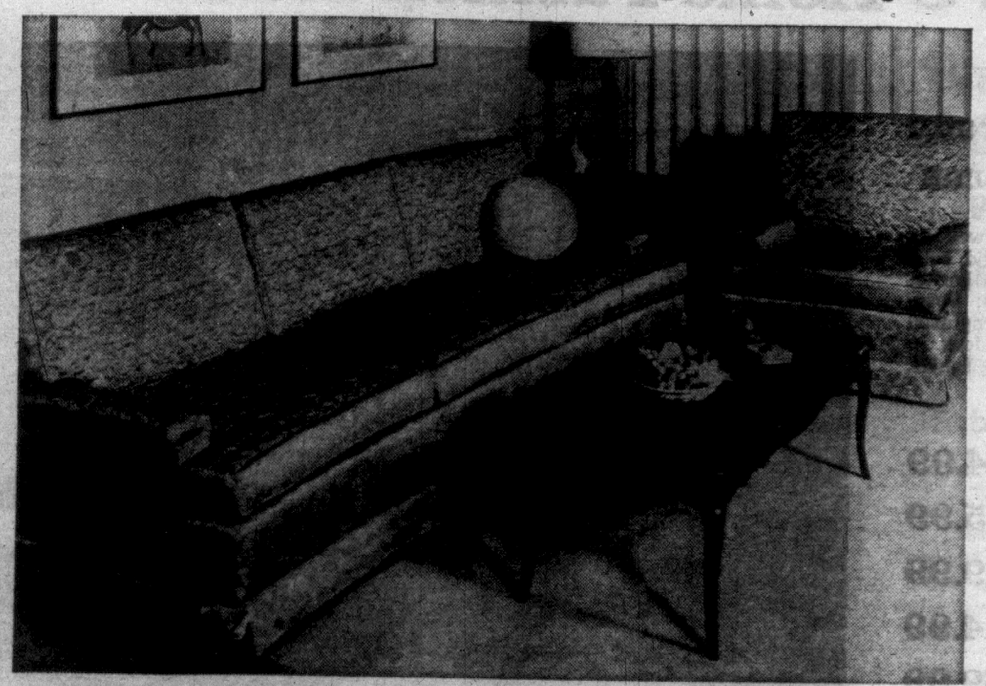
End Table, 28x20x21½ in. high.
Sale, **59.99**

Round Lamp Table, 23 in. diameter x 21 in. high.
Sale, **59.99**

No Down Payment, 6.00 Monthly

EATON'S Furniture, Second Floor, Home Furnishing Building

Handsome upholstered groups designed to fit your way of life and your budget!



Graceful Flexsteel Sofa Measures Comfortable 100"

Provides plenty of seating comfort between the gently sloping arms and has Flexsteel's deep spring unit with 6 in. moulded foam and latex rubber cushions. Loose pillow-back has 3½ in. foam wrapped in Terylene. Choose gay floral print or durable matelasse in pumpkin, blue, gold, marine, cognac, red, melon, turquoise or fern. Available with skirt or easy-rolling castors.

100-in. Sofa.
Sale, each **499.00**

87-in. Sofa.
Sale, each **449.00**

82-in. Sofa.
Sale, each **369.00**

Chair.
Sale, each **229.00**

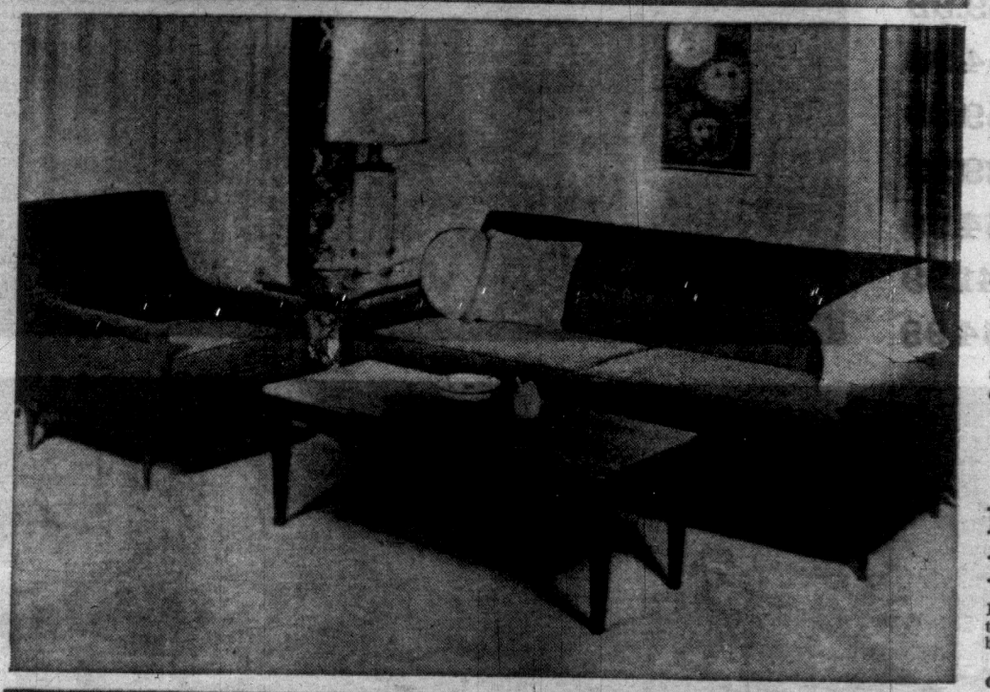
French Provincial Tables Are Charming Accessories

Beautifully in tune with contemporary or traditional, these graceful tables have cherry veneer tops in fruitwood finish or walnut veneer top in walnut finish.

Cocktail Table, 50x22x16 in. Sale **53.99**

Commode End Table, 28x18x22 in. (one drawer) Sale **53.99**

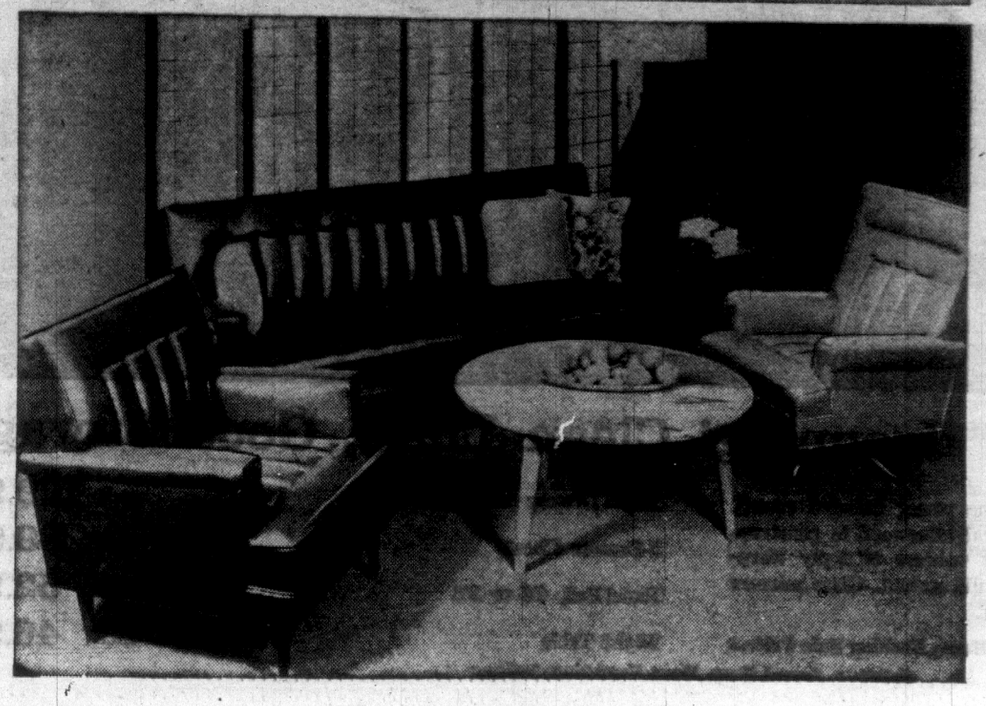
Nest of 3 Tables. Sale **73.89**



Modern Slim-Line Suite is Scaled to High-Rise Living!

No matter how often you move, these well made, well designed pieces will fit into your way of life! Spacious, comfortable pieces with Latex foam cushioning over no-sag base with walnut finished legs and modern tweed coverings in shades that suit every modern day decor . . . honey, peppermint, jade, rust, marine or moss. 72" Sofa and Chair. Sale **299.00**

48-in. Settee. Sale **159.99**
60-in. Settee. Sale **189.99**
84-in. Settee. Sale **209.99**
Gent's Chair. Sale **109.99**
48-in. Sectional End. Sale **159.99**
60-in. Sectional End. Sale **189.99**
72-in. Sectional End. Sale **199.99**
84-in. Sectional End. Sale **209.99**
Curved Centre. Sale **149.99**



Italian Provincial Tables Match Slim Lines of Suite

Finished in mellow walnut finish, these handsomely designed tables fit into every room setting. Veneer tops are treated to be stain and mar-resistant for a lifetime of functional service.

Cocktail, 18x47½x16 in. high. Sale, each **37.99**

Lamp Table 18x29x21½ in. Sale **31.99**

Vinyl Cover Makes This a Great Rumpus Room Suite!

Functional furniture, designed to take plenty of relaxed living! No-sag base in both sofa and chairs, means just that . . . No-Sag . . . no matter how hard or how often you use them. White felt and polyfoam padding are hidden comfort features beneath tough, easy-to-clean vinyl covering in black.

2-piece set. Sale **229.00**

80-in Settee only.
Sale, each **149.50**

Chair only.
Sale, each **79.50**

High Back Rocker
Sale, each **99.00**

Low Back Rocker.
Sale, each **89.00**

Furniture, Second Floor, Home Furnishings Bldg.

Use Your Convenient Eaton Account to Take Full Advantage of All Home Fashion Sale Feature Values with No Down Payment!

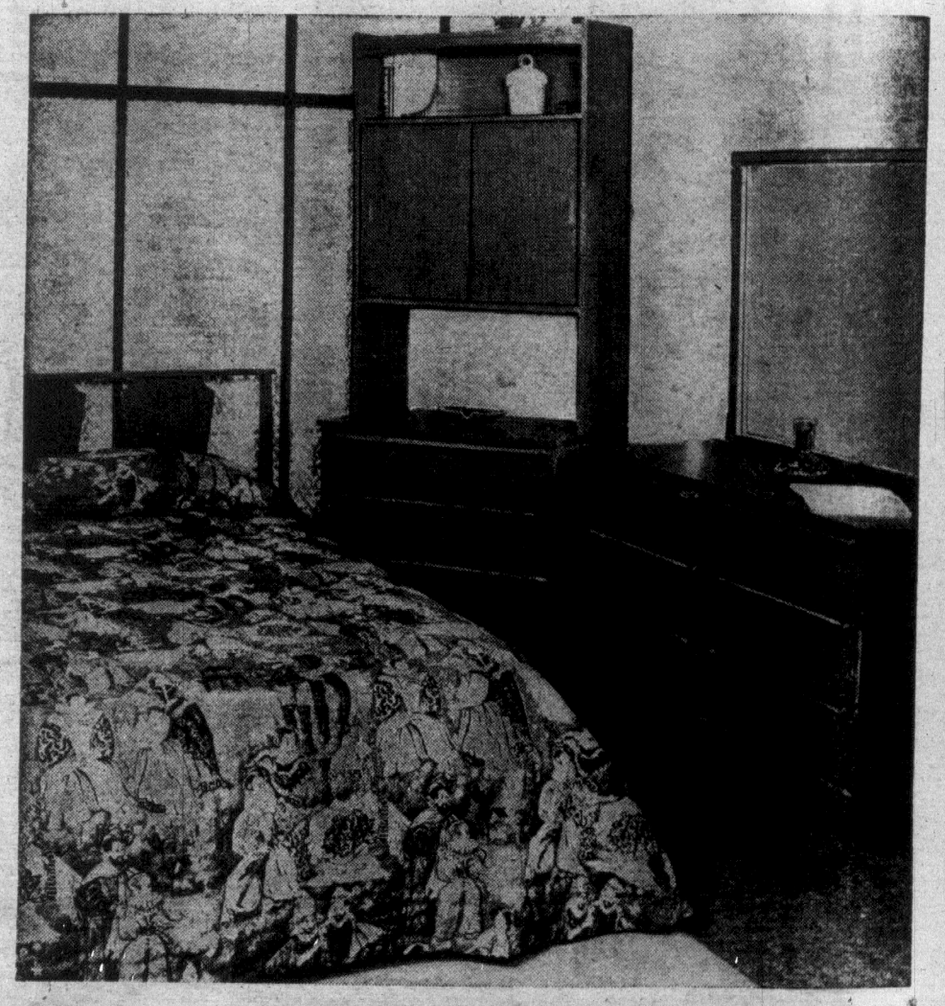
EATON'S Home Fashion SALE

"Modulaire" Bedroom Group For Your Young Moderns

Great idea for a teen room. Practical as well as up-to-the-minute styling. Furniture tops are solid, self-edged in luxurious textured royal walnut Arborite; solid mahogany sides and backs of drawers; dovetailed back and front. Royal walnut finish engraved with a triple coat of MHP which is impervious to alcohol, nail polish remover and all household liquids.

Eaton's Home Fashion Sale Prices:

Triple Dresser	each	**84.99**
Mirror, 28 x 46	each	**25.99**
Double Dresser	each	**69.99**
Mirror, 28 x 36	each	**24.99**
4-Drawer Chest	each	**59.99**
3-Drawer Chest	each	**54.99**
4-Drawer Desk	each	**59.99**
2-Drawer Commode	each	**29.99**
Bookcase Hutch with Panels	each	**54.99**
Standard Panel Bed, 4'6 or 3'3	each	**41.99**
Record Cabinet	each	**54.99**





Modern Bedroom Grouping! Clean Lines, Good Storage

A design that makes a continual hit with the young married crowd. Modern in its smoothest mood, honest and straightforward in construction and beautifully finished in satin walnut veneers of 5-ply warp-resistant thickness. Handles and legs are solid walnut. Glass mirrors adjustable; drawers dovetailed front and back.

Eaton's Home Fashion Sale Prices:

Triple Dresser with Mirror	each	**199.99**
5-Drawer Chest	each	**89.99**
Panel Bed, 4'6 or 3'3	each	**52.99**
Night Table	each	**46.99**

Furniture, Second Floor, Home Furnishings Building

Take Advantage of Home Fashion Sale Values! Charge Your Purchase



Smart! Serviceable! Early American Two-Piece Colonial Upholstered Suite

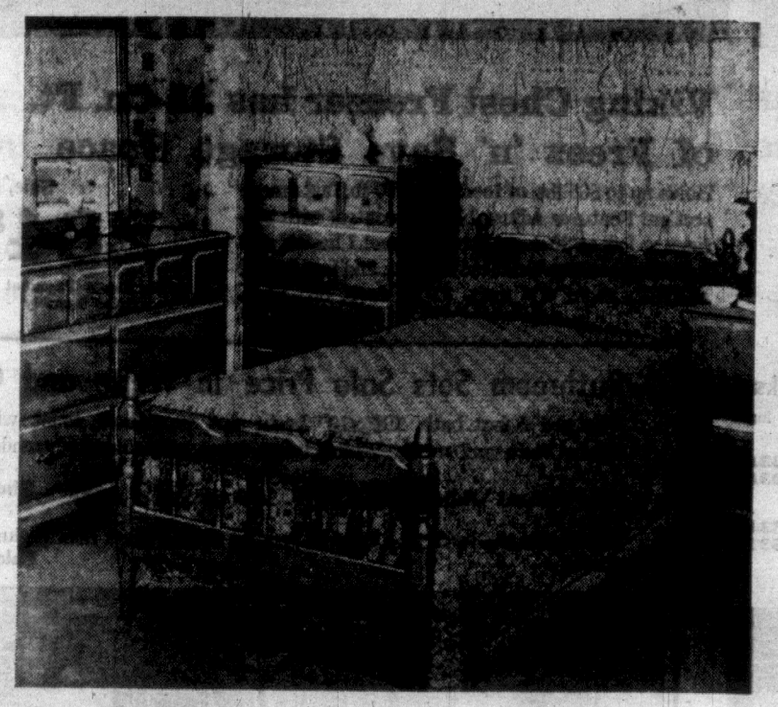
Nylon Boucle Upholstery Matching Blanket Rocker

Just the furniture to add the "Colonial Atmosphere" to your living room, den or family room. Back is semi-attached with foam chip filled cushions; seat is Polyfoam cushioning with no-sag construction. Walnut finish. Nylon boucle upholstery with box-pleated skirt. Suite: aqua, char brown, gold, nugget, pepper. Rocker: tweed in green, gold.

Colonial Suite.
Eaton's Home Fashion Sale Price, suite **319.60**
No Down Payment, 17.00 monthly

Blanket Rocker.
Eaton's Home Fashion Sale Price, each **143.60**
No Down Payment, 10.00 monthly

Shop in Person or by Phone.
Remember, No Down Payment when you use your Eaton Budget-Charge.



Maple Colonial Bedroom Grouping

Charming and practical because the light maple finish is protected with Rel-Var baked-on finish. That means you can spill water, perfume, even nail polish without marring the lovely, grained surfaces. Double Dresser.

Eaton's Home Fashion Sale Price, each **124.99**

4-Drawer Chest, each	**79.99**	Night Table, Each	**35.99**
Single Pedestal Desk, each	**94.99**	Spindle Beds, 4/6 or 3/3, each	**51.99**

Furniture, Second Floor, Home Furnishings Bldg.



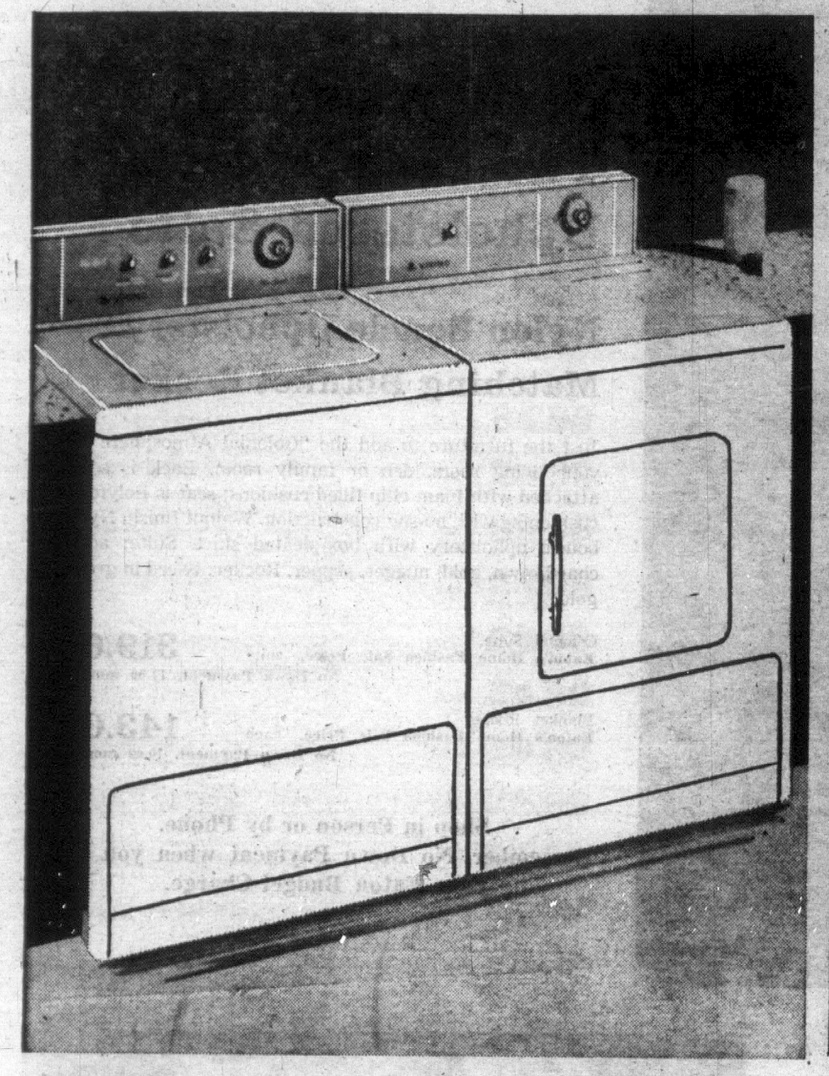
Hand-Rubbed Maple Colonial Dinette

This is furniture that lasts and lasts beautifully through your family's growing years. All pieces are wood solid B.C. Maple throughout. Heavy metal legs, table 42" round with 18" leaf extends to 60".

Eaton's Home Fashion Sale Price:
Round Table with Four Chairs, Suite **139.99**

EATON'S Home Fashion SALE

The right appliance for every job, sale priced—No Down Payment when you Budget-Charge



Viking 2-Speed Washer Features New Look in Styling and Controls

4 cycles take care of anything from lingerie to sturdy denims! Big tub holds a 16-lb. load. With recirculating lint filter, safety lid switch, cold water wash, spray rinse and positive fill. **Suds saver model available at 20.00 extra.**

Model W67FX2PNS.

Matching VIKING Infinite Heat Dryer, Model D67FXP. **Sale, each, 154.89**

SALE, EACH 248.89

No Down Payment, 14.00 Monthly



Viking Chest Freezer has 23 Cu. Ft. of Freez 'n' Save Storage Space

Holds up to 805 lbs. of food! Has 100-lb. fast-freeze section! Features adjustable cold control with settings as low as 20 degrees below zero! 1 basket and 1 divider; counter-balanced lid; lock and key. Model H6723X, about 63" long, 72½" deep, 36" high.

Sale, each 234.89

No Down Payment 13.00 Monthly



Viking 30" Electric Range Has Convenience of Automatic Extras

Oven control includes automatic pre-heat and controlled broiler and rotisserie, plus automatic clock with one-hour minute minder and timed appliance outlet. Oven door lifts off for cleaning. **Coppertone available at 10.00 extra.**

Model 307VXIR.

SALE, EACH 214.89

No Down Payment 13.00 Monthly

Viking 2-Door Refrigerator Stays Frost Free . . . has 166 lb. Freezer

Refrigerator section is complete with two porcelain crispers, removable egg basket, slide-out shelves and door storage. Freezer section has door space for packaged foods. Thin wall insulation. Right or left hand door. **Coppertone 10.00 extra.**

Model 6716FX.

SALE, EACH 348.89

No Down Payment 19.00 Monthly

New Wringer Washers

Viking deluxe with 11-lb. square tub, automatic roll-stop wringer, timer and pump; lint filter, suction vane agitator. **Model 747 T. Sale, each 139.89**

No Down Payment 10.00 Monthly

Viking Dishwashers

Portable model PDV12 with hot water booster, triple rinse, plate warmer setting and 10-place setting capacity. **Coppertone 10.00 extra. Sale, each 228.89**

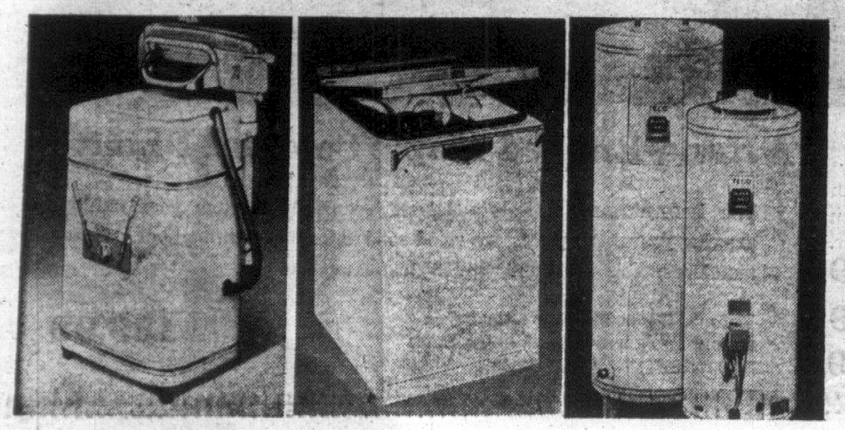
No Down Payment 13.00 Monthly

Teco Electric Hot Water Tanks

10-year guarantee on inner glass liner.

33 Imp. Gal Size	**83.89**
43 Imp. Gal Size	**93.89**
Gas Models	
25 Imp Gal. Size	**83.89**
33 Imp Gal. Size	**93.89**

Major Appliances, Main Floor, Home Furnishings Bldg.



Bathroom Sets Sale Price in White and Colour

You get: 5-foot bath, 19½x16" basin and washdown toilet with tub filler and waste, basin and waste. White, beige, aqua, pink, blue or lavender.

Sale 3-pieces White 123.89 Colour 139.89

Shower Diverts extra, each 7.00

Tub Enclosure to fit . . . tropical fish on sliding glass doors, aluminum frame. **Sale, each 53.89**



Free-Standing Shower

Metal cabinet, 32x32x75", has porcelain enamelled base, centre drain, shower head, soap dish, curtain rod and pins. **Sale, each 53.89**

Stainless Steel Sink

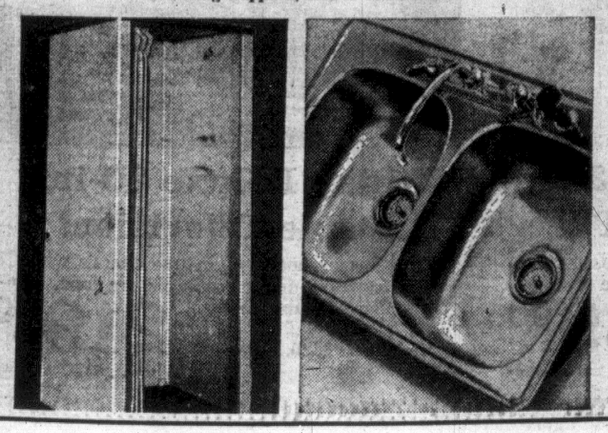
4-hole ledge drill.

Single Bowl, 21"x24", each **21.49**

Double Bowl, 21"x32", each **37.89**

Taps and Spray Faucet, chromium-plated finish to fit above. **16.49** extra.

Plumbing Supplies, Lower Main Floor



Electric Brooms

Viking Model 5385 weighs only 6¾ lbs., has swivel nozzle, dry mop attachment, dirt cup. Stores on hook or in closet. **Sale, each 30.89**

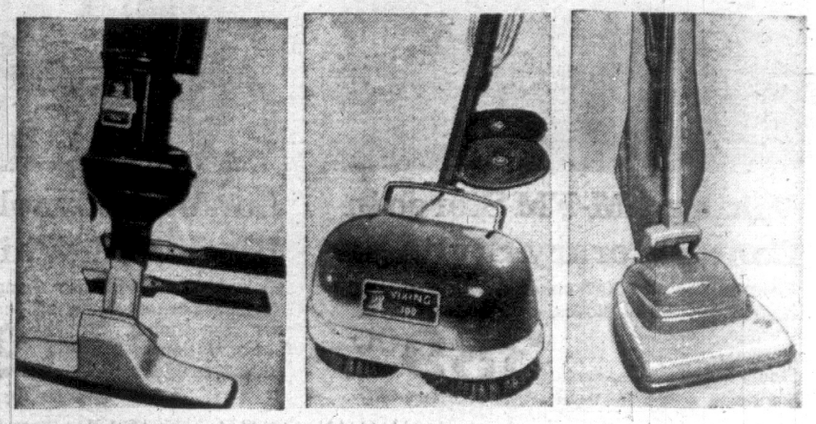
Floor Polishers

Viking Model "100" with automatic handle lock, 12" polishing path, wrap-around bumper. Complete with reversible felt pads. **Sale, each 26.89**

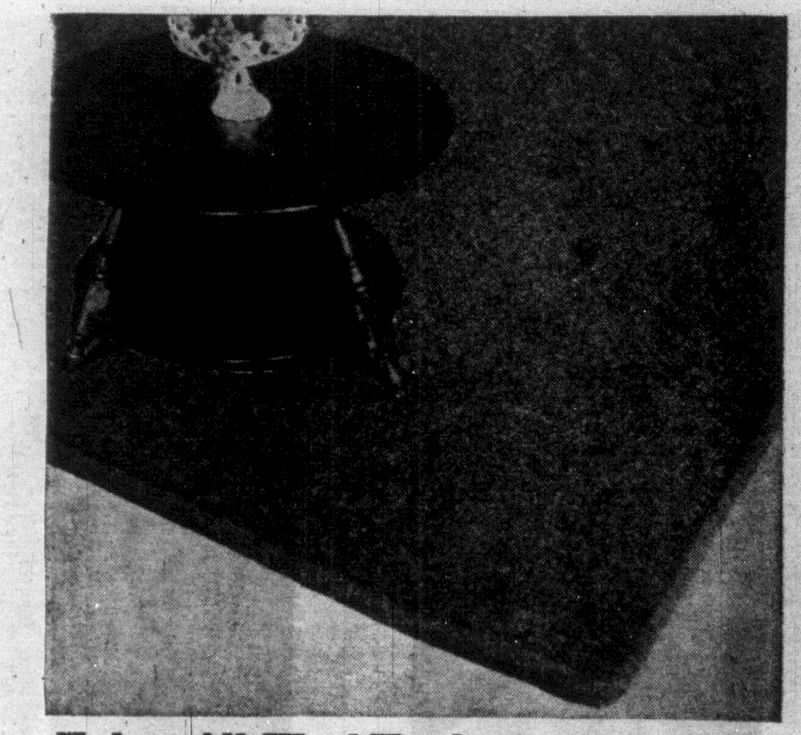
Viking Vacuums

Model D200 with 20-foot cord, toe switch, wrap-around bumper, swivel top, 4 attachments and two extensions. **Sale, each 47.89**

Major Appliances, Main Floor, Home Furnishings Bldg.



EATON'S Home Fashion SALE



Yukon All-Wool Hardtwist Broadloom Wall-to-Wall Installation at Savings!

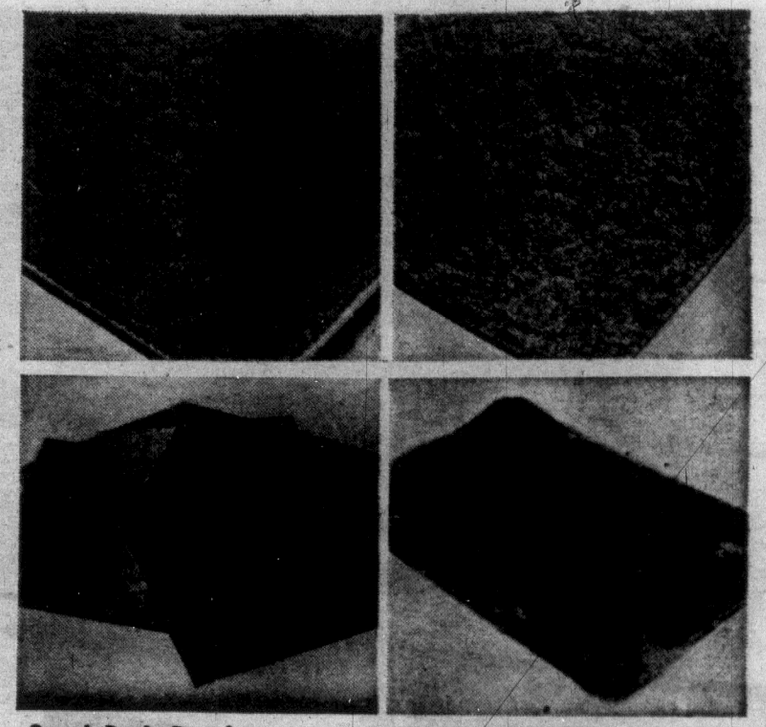
One of our finest all wool rugs . . . at substantial savings during this Sale! Made to withstand plenty of traffic and give years of satisfactory service in your home. The twisted all wool pile has an amazing resistance to wear, will not show scuff marks and footprints, is moth resistant and is so easy to care for you'll be tempted to lay even the lighter shades throughout your home . . . but you may choose Burmese Gold, Sandalwood, Celadon green, Sand beige, aqua, Bittersweet, Amber gold, Mediterranean blue, Regal red, Sage green, Roman gold or avocado.

27 ins. width. Home Fashion Sale, square yard **12.99**

9, 12 and 15 ft. widths. Home Fashion Sale, lineal yard **9.99**

Eaton's in-the-home Carpet Service!

Brings a representative to your home with samples of carpeting for you to choose. He will help you with your selection and give you estimates on cost of carpeting your home, without obligation! Phone 382-7141, Local 272.



Save! Park Royal Nylon Broadloom!

Vibrant shades of copper, red, antique gold, pine green, mushroom, Egyptian gold, cypress green, aqua, electric blue, mandarin red, copper brown, dark beige, spice brown, nubian brown. 12 ft. width. Sale, sq. yd. **7.49**

Vinyl Asbestos Tiles

Hard wearing, easy to install on concrete or sub-floors, 12x12 in. size in redwood, marble, beige, marble, mint green marble, avocado marble, antique gold marble, gold on white, nutmeg on white, coral, cocoa on white marble and spatter designs in light beige, harvest gold on white. Sale, each **17c**

"Spring Valley" Acrilan Broadloom

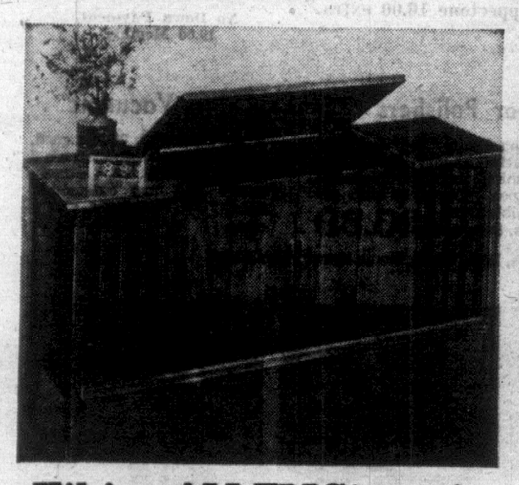
Cut and uncut pile in two-tone effect. Choose oriental gold, mocha, silver, green, honey gold, moss green, tropic moss, Chinese turquoise, autumn beige, cinnamon. 9 and 12 ft. widths Sale, sq. yd. **7.49**

"Galaxy" Acrilan Plush Mats

Our finest high pile accent mats for bedrooms, bathrooms and dens, latex coated back to prevent slipping. Vibrant shades of coral, winter white, sandalwood, pink, blue, lilac, gold, purple, turquoise, peacock blue, moss green, champagne and cinnamon. Choose sizes:

24x36 in. Sale, each	**7.49**
27x48 in. Sale, each	**9.49**
30x54 in. Sale, each	**13.49**
24-in. circular. Sale, each	**5.69**

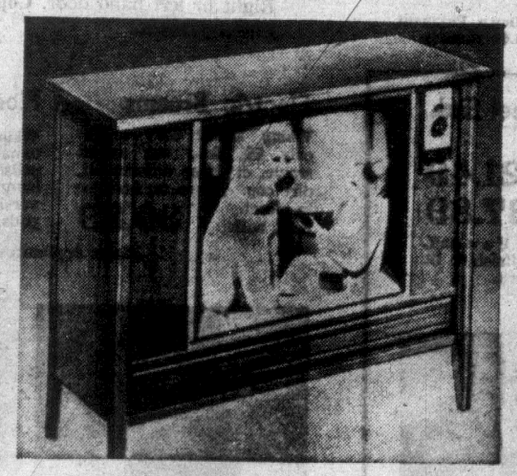
Floor Covering, Main Floor, Home Furnishings Bldg.



Viking AM-FM Stereo in Contemporary Styling!

Features Garrard 3000 changer with trim ring, 22 transistors and diodes, compartment styled storage, front lid, 6 speakers. Model E7S05. Sale, each **389.00**

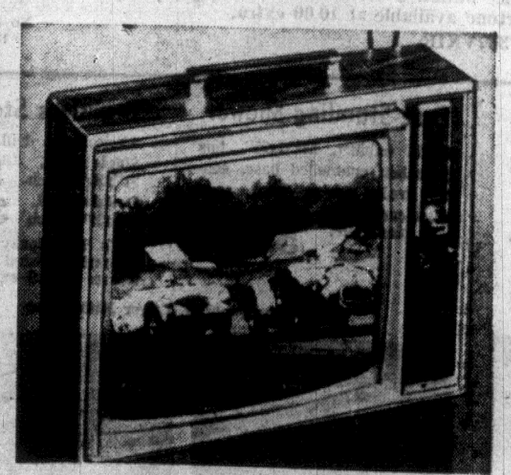
No Down Payment, 21.00 monthly



Lowboy Console 23-in. Black and White TV!

Deluxe model with new Ranger chassis transformer operated, direct vision picture tube, preset fine tuning, "Rapid on operation. Model E7C2023. Sale, **289.00**

No Down Payment, 17.00 monthly



Viking Deluxe 20-in. Portable Television!

Transformer operated, deluxe chassis with 27-tube function, direct vision picture tube, dipole antenna, private listening feature. Model E7P2320. Sale, **219.00**

No Down Payment, 13.00 monthly

Radios and Television, Main Floor, Home Furnishings Bldg.

Your Eaton Account Puts These Sale Values in Your Home with No Down Payment!



Handsome Dinette Suite Sits Four Around Arborite "Teak Top" Table

Dining in the round with this delightful chromium plated pedestal base table that measures 42 ins. Side chairs on swivel bases upholstered in black, olive or white vinyl, thickly padded for seating comfort. Excellent size suite for high-rise living.

Home Fashion Sale, 5-pce. suite, **119.99**

No Down Payment — 10.00 monthly



Ranch Style Dining Suite Designed For Family Living at Home or Camp!

There's room for 6 hungry people around this generous table when it's extended with 2 leaves! Table top is heat and acid resistant plastic and chairs are covered with washable plastic, deeply padded for added comfort. Tapered legs are self-levelling. Table size 36x48 in. extends to 72 in. with leaves.

Home Fashion Sale, 7-pce. Suite, **124.99**

No Down Payment — 9.00 Monthly

Furniture, Second Floor, Home Furnishings Bldg.

You Save Half on Domestic "Flyweight" 15-lb. Portable Zig-Zag Machine

Weighs only 15 lbs. . . . so easy to lift—move to the most convenient spot to do your sewing chores . . . yet this machine has most-wanted features. All this and a sale price . . . check these big machine features:

- Buttonholes, darns and mends
- Overcasts seams and appliques
- Sews on buttons
- Does quilting and narrow hemming
- Creative embroidery, satin stitch
- 3-position needle for all fabrics
- Automatic, self-locking tension control
- Micrometer stitch length control
- Push-button reverse
- Built-in light over needle

20-year guarantee on parts . . . full operating instructions.

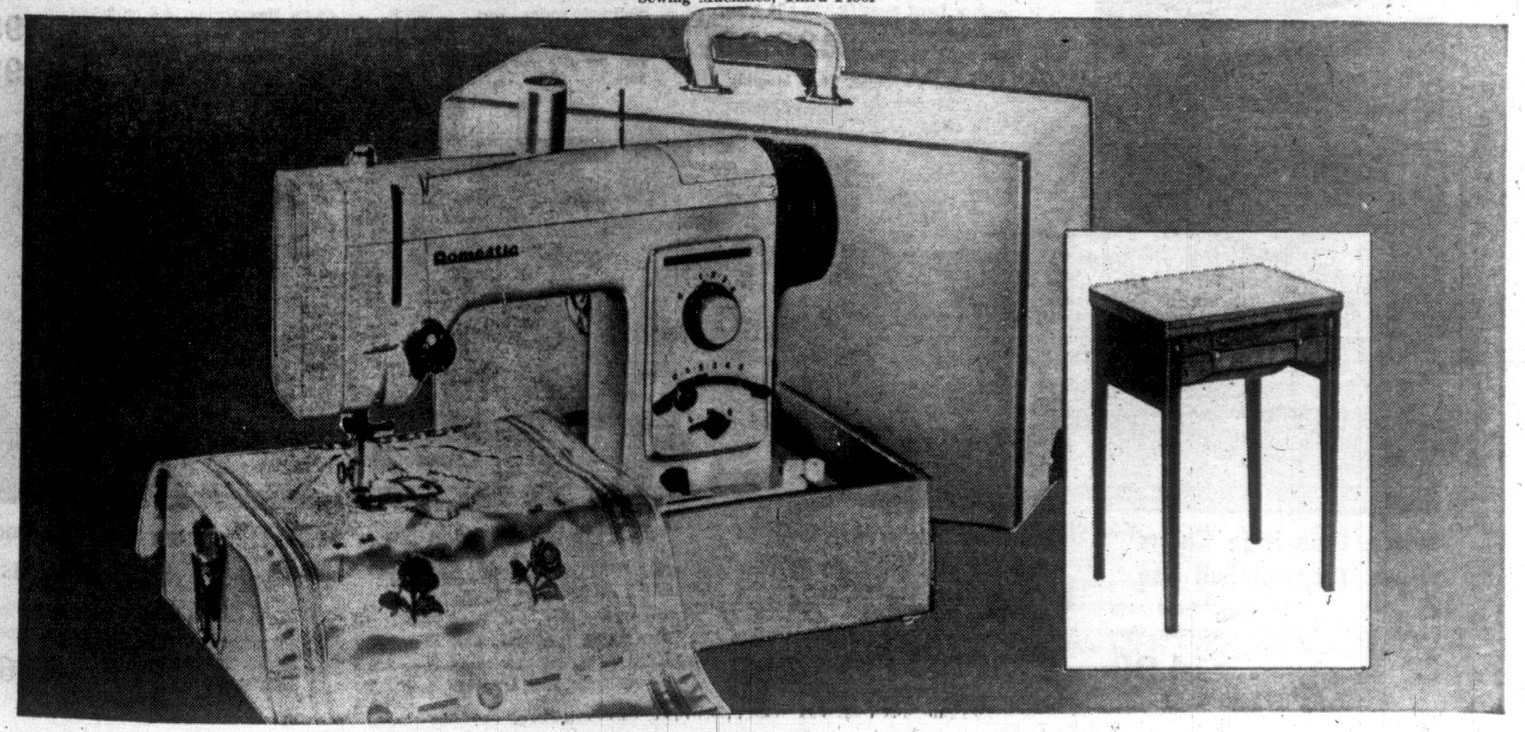
Eaton's Home Fashion Sale, each **99.97**

No Down Payment — 7.00 Monthly

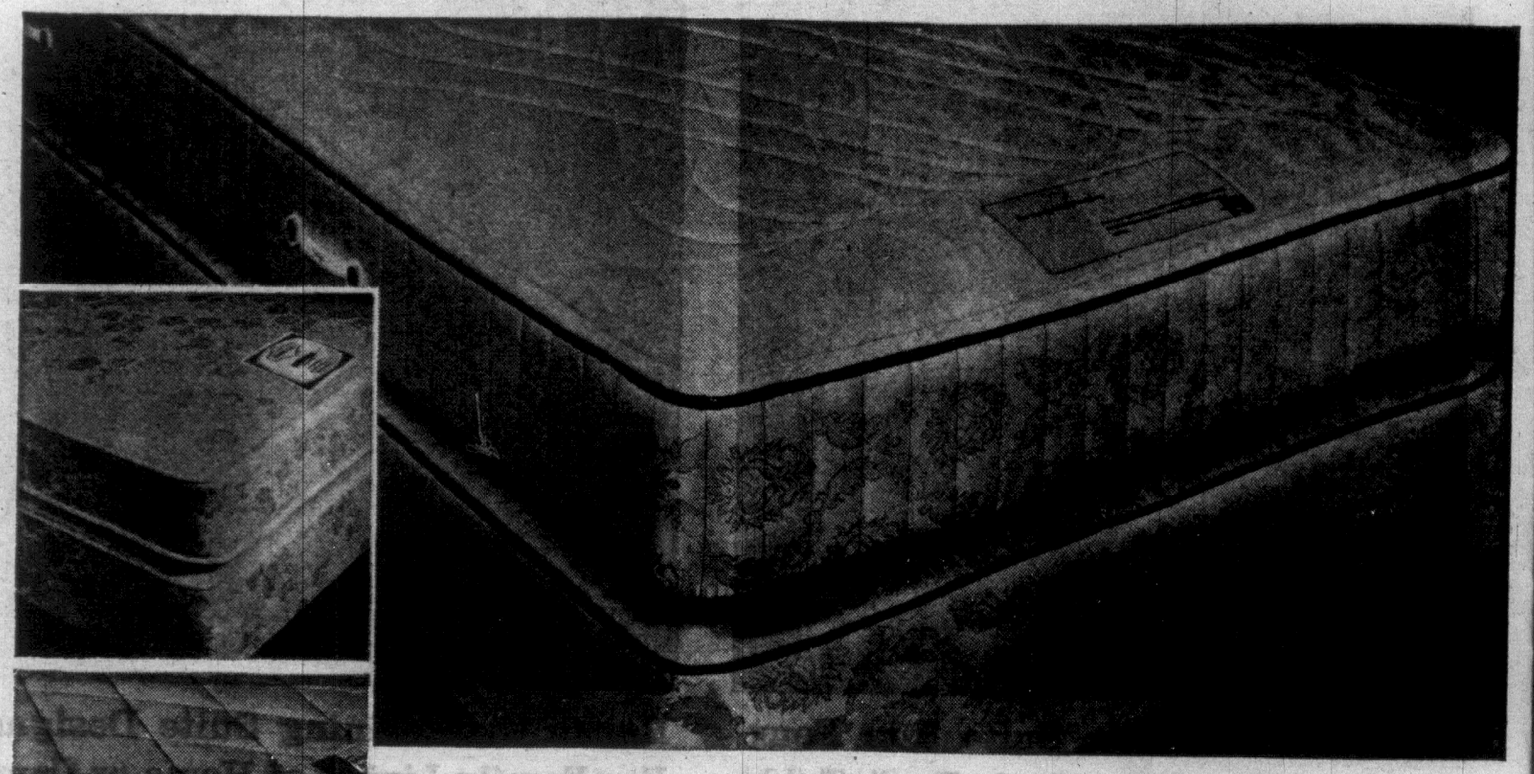
Arborite Console in walnut finish. Home Fashion Sale, each **129.97**

No Down Payment — 9.00 monthly

Sewing Machines, Third Floor



You'll get sound sleep and special savings on name-brand mattresses



Perfect Rest Mattress and Matching Box Spring

Here's fine sleeping comfort in a long-lasting mattress and box spring. 13½-gauge, coil spring construction in 54" width. Sisal insulation, with white felt, tape edge and pre-built border. Multi-needle quilted to ¼" polyfoam. Plastic turning handles and ventilators. Box spring has 220-coil, double-cone construction, sisal insulation. Mattress 4/6 or 3/3. Box spring 4/6 or 3/3.

49.99
No down payment, 6.00 per month.

Longrest Mattress, 4/6 or 3/3x6/8. Sale, each **59.99**

Longrest Box Spring, 4/6 or 3/2x6/8. Sale, each **59.99**
No Down Payment, 6.00 Monthly

Queen-Size Unit, 5/0x6/8. Sale, 2 pieces **159.99**
No Down Payment, 10.00 Monthly

King Size Unit, 6/6x6/8. Sale, 3 pieces **199.99**
No Down Payment, 11.00 monthly



Glenhaven Hide-a-Bed Made by Simmons at Savings

Features include pocket coil seat cushions; unit is supplied with Haddon Hall tufted mattress. Frame is kiln-dried hardwood, upholstered in tweed cover or hard wearing vinyl in many decorator colours.
Sale, each **239.99**
No Down Payment, 14.00 Monthly

Simmons 'Sleep King' Single Size Continental Beds

Adjusto-Rest mattress, Auto-loc coil construction, sisal insulation with Sanitized felt and ticking. Box spring has burlap insulation and white felt. 3/3 mattress, spring, legs.
Sale **69.00**
Buy the pair and save more.
Sale **129.99**

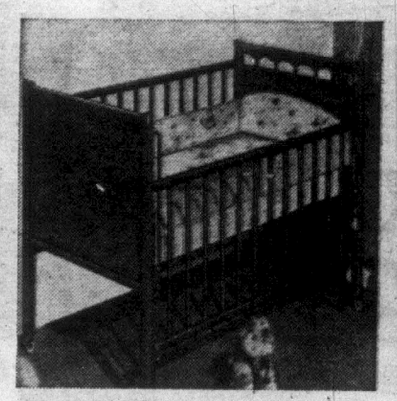
Special Savings on Carlyle Mattress and Box Spring

Featuring 252-13½-gauge coil spring construction in 54" width. Sisal insulation, white felt, tape edge, pre-built border, scroll-quilt surface. Rayon Damask ticking.
Mattress 4/6 or 3/3. Sale, each **49.99**
Box Spring, 4/6 or 3/3. Sale, each **49.99**
Queen Size 5/0x6/8. Sale, 2 pieces **149.99**



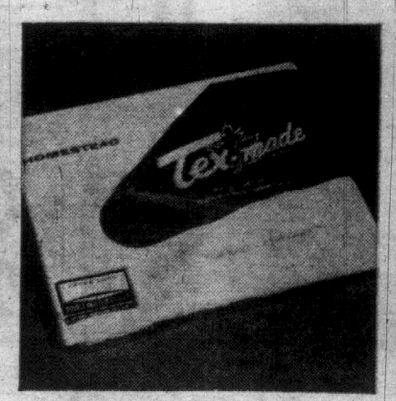
Bonnie Brae High Chairs Offers Years of Full Use

Chrome frame, with wrap-around high impact tray. Adjustable foot rest. Converts to youth chair later.
Sale, each **14.99**



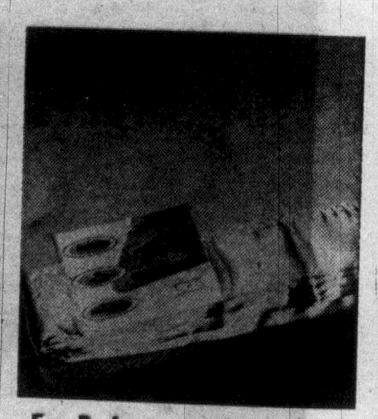
Save on Storkcraft Crib and Comfy-Quilt Mattress

Crib with single drop side, 1 white only. Sale, each **31.99**
Crib Mattress of Sanitized sisal, felt and ticking. Size 27x52".
Sale, each **14.99**
Bumper Pad to match. Sale **3.49**



Stock Up on Texmade Sheet Now Featured at Savings

Snowy white, sturdy weight cotton.
Flat 72x104. Reg. 3.95. Sale, each **2.99**
Flat 81x104. Reg. 4.25. Sale, each **3.29**
Fitted Twin. Reg. 3.95. Sale, each **2.99**
Fitted Double. Reg. 4.25. Sale, each **3.29**
Pillow Cases. Reg. 1.75. Sale, pair **1.29**



For Bedroom or Guest Room Texmade Blend Blankets

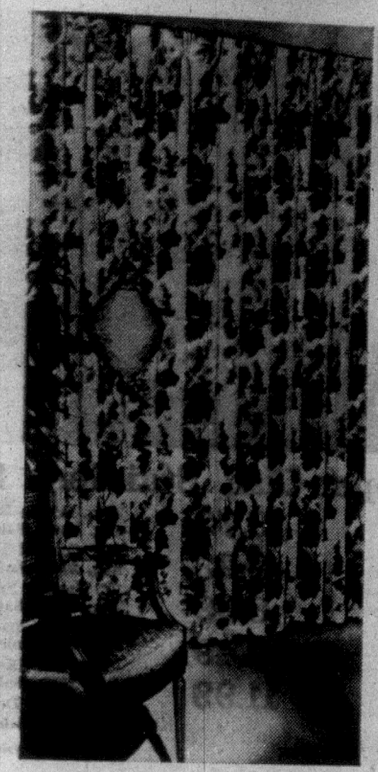
Viscose/nylon blended blankets are great for everyday use, unexpected guests. 72x94", various colours.
Sale, each **5.69**

Furniture, Second Floor, Home Furnishings Bldg.

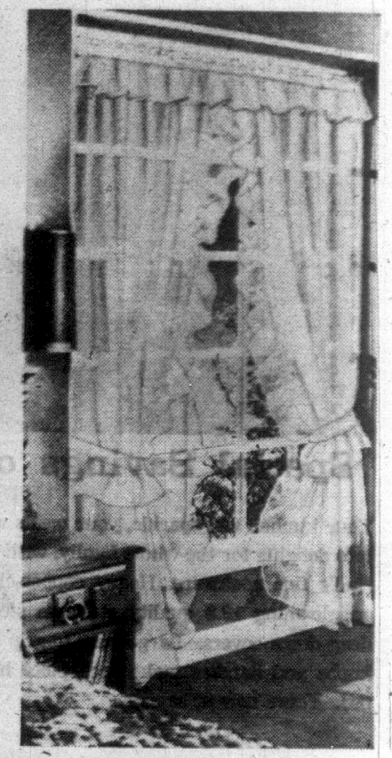
Linen and Bedding, Third Floor

EATON'S Home Fashion SALE









Add Decorator Colour to Your Home with Eaton's Drapery Savings

Brisbane Jacquard Damask—combination Acetate/Viscose drapes, fully sateen lined, finished with pinch pleated headings and hooks. Colours tan, gold, champagne. 7' long.
1w covers 4', Reg. 24.95, Sale, Pair **19.99**
2w covers 8', Reg. 49.95, Sale, Pair **39.99**
3w covers 12', Reg. 74.95, Sale, Pair **59.99**

Haddon Hall Cotton Floral Prints—for slipcovers, bedspreads, drapes. 47 to 48" widths, floral designs, all fully washable. Three patterns, Living Rose, Chinese Birds and Hamilton, with a wide choice of colours available in each pattern.
Regularly, 4.50. Sale, Yard, **3.59**

Fibreglas Shortie Drapes in ever-popular 54" length. "Caliente" pattern is plain herringbone weave in solid colours of white, beige, goldtone. Pinch pleated headings and hooks.
To covers 44" window, Sale, Pair, **5.99**
To cover 96" window, Sale, Pair, **11.99**

"Fortrel" Woven Marquisette Curtains ruffled Priscilla curtains finished with 6½" ruffle, rolled edge. Washable, in white only.
50x63", Sale, Pair, **6.69**
50x81", Sale, Pair, **7.49**
95x81", Sale, Pair, **14.99**

'Fibreglas' Draperies with The Popular Wool Look

Printed with floral bouquet in a trellis row effect. Pinch pleated headings with slip in hooks. 7' long.
1w covers 4', Sale, Pair, **15.49**
2w covers 8', Sale, Pair, **30.99**
3w covers 12', Sale, Pair, **46.99**

Jumbo Tailored Panels of Woven 'Fortrel' Fabric

Rolled edges with a 5" bottom hem. Fully washable panels available in white only.
62x54", Sale, Each, **2.59**
62x63", Sale, Each, **2.89**
62x81", Sale, Each, **3.59**

'Fortrel' Marquisette to Match Woven Fortrel Panel

42 inches wide, fully hemmed and completely washable. Available in white only. A fine value now.
Sale, Yard, **99c**

'Fortrel' Marquisette to Match, in 62" Widths

Same fabric, but wider, to match woven Fortrel panels. Hemmed and washable, white only.
Sale, Yard, **1.39**

NO DOWN PAYMENT
When You Use Your Handy EATON Account

Draperies, Second Floor, Home Furnishings Bldg.



All-Purpose Cotton Bedford Cord Suited for Drapes, Spreads, Covers

Solid, vat dyed colours of avocado, mocha, goldtone, bisque, sea foam, copper, celadon, rose, cherry and blue. 47 to 48" wide. Resists dust, stains.
Regularly, 3.50. Sale, Yard, **2.79**

Draperies, Second Floor, Home Furnishings Bldg.



Attractive Addition to Your Home Mr. & Mrs. Chairs, at Savings!

Featuring plywood frame, kiln-dried hardwood construction. Dacron wrapped foam cushions, on no-sag construction. Colours fern, gold, marine, russet. Sale, Pair, **299.00**

Man's Chair, Sale, each **159.50**

Ladies' Chair Sale, each **149.50**



French or Italian Provincial Style Occasional Chair Is Fine Value

Featuring "Electric Coil Base". Your choice of walnut or fruitwood finish. Upholstered in hardwearing cover, colours crème, ecru, gold.

Chair, Sale, each **129.00**

Quilted, Sale, each **149.00**

Furniture, Second Floor, Home Furnishings Building

EATON'S Home Fashion SALE



Special Savings on Haddon Hall Copper-Clad Stainless Steel Cookware

Your kitchen will sparkle, your meals will turn into delights for the whole family, with Haddon Hall's fine cookware. Heavy copper-clad base on gleaming 18.8 quality stainless steel, with deep dome covers. Large easy-to-grip bakelite knobs and handles make each piece handy to use. Yours now at savings.

40-oz. Covered Saucepan. Reg. 8.98. Sale, each	6.73
52-oz. Covered Saucepan. Reg. 10.98. Sale, each	8.23
78-oz. Covered Saucepan. Reg. 11.98. Sale, each	8.99
105-oz. Covered Saucepan. Reg. 13.98. Sale, each	10.49
52-oz. Double Boiler. Reg. 15.98. Sale, each	11.99
78-oz. Double Boiler Reg. 16.98. Sale, each	12.73
7½" Covered Frypan. Reg. 10.98. Sale, each	8.23
10" Covered Frypan. Reg. 13.98. Sale, each	10.49
5-Cup Egg Poacher Insert. Reg. 3.98. Sale, each	2.98
182-oz. Low-Dome Dutch Oven. Reg. 14.98. Sale, each	11.23
High-Dome Dutch Oven. Reg. 17.98. Sale, each	13.49

Housewares, Lower Main Floor

No down payment when you use your Eaton Account



½ Off! Haddon Hall Stainless Steel Flatware. Star Pattern, 50-piece set is elegant anytime. Reg. 18.98. Sale, set, **12.65**

Haddon Hall Deluxe Ironing Board with fully ventilated mesh top, 12 height adjustments. Reg. 19.98. Sale, each **14.99**

Metal TV Tables—Four tables in pattern with off white background, gold colour, rose. One set on castors. Reg. 9.95. Sale, Set **7.49**

Johnny Pole—one cabinet, 2 shelves, with chromium-plated tension poles. Colours white, pink, black. Reg. 24.98. Sale, each **19.99**

Haddon Hall Deluxe Bathroom Hamper has deep quilted vinyl covered sides. Colours white, pink, black. Reg. 18.98. Sale, each **14.99**

Haddon Hall Bathroom Scales with wide view dial, carrying handle. Weighs to 280 lbs. In colours white, pink, stand-away model. Sale, each, **9.99**

½ Off 26-Piece Set Flatware—Haddon Hall Star Pattern as above. Regularly, 9.98. Sale, set **6.49**

Haddon Hall Deluxe Ironing Board Pad and Cover—heavy duty Teflon drill. Reg. 3.98. Sale, set **2.99**

Towel Pole — De luxe model is chromium plated, with two towel stirrups and rod. Reg. 6.98. Sale, **5.99**

Housewares, Lower Main Floor



Save on 'Margaret' Translucent China Complete 57-Piece Setting for 8

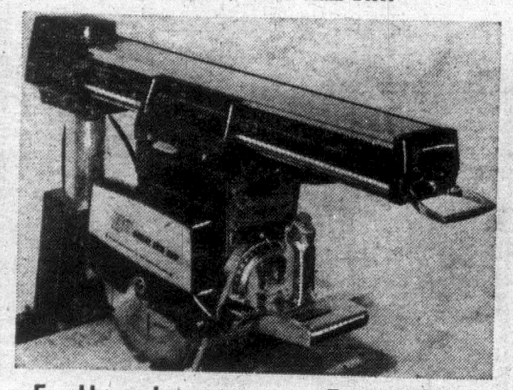
Elegant translucent china for meals ranging from quick snacks to formal dinners. Platinum rims with grey-blue leaf and flower design. Exceptional value.

57-piece set for 8, Sale, **29.99**

98-piece set for 12. Sale, **54.99**

No down payment when you use your Eaton Account

China and Glassware, Main Floor
Home Furnishings Bldg.



For Home Improvements, Eaton's Offer This Fine Radial Arm Saw with Stand

Precision-made for professional operation. 2 h.p. 5,000 r.p.m. motor. All front controls for quick finger-tip adjustment. Rips to 27", 3¾" depth of cut for peak performance. Cuts 4" finished lumber. Reg. 329.00. Sale, each **299.00**

No down payment, 17.00 per month

Hardware, Lower Main Floor



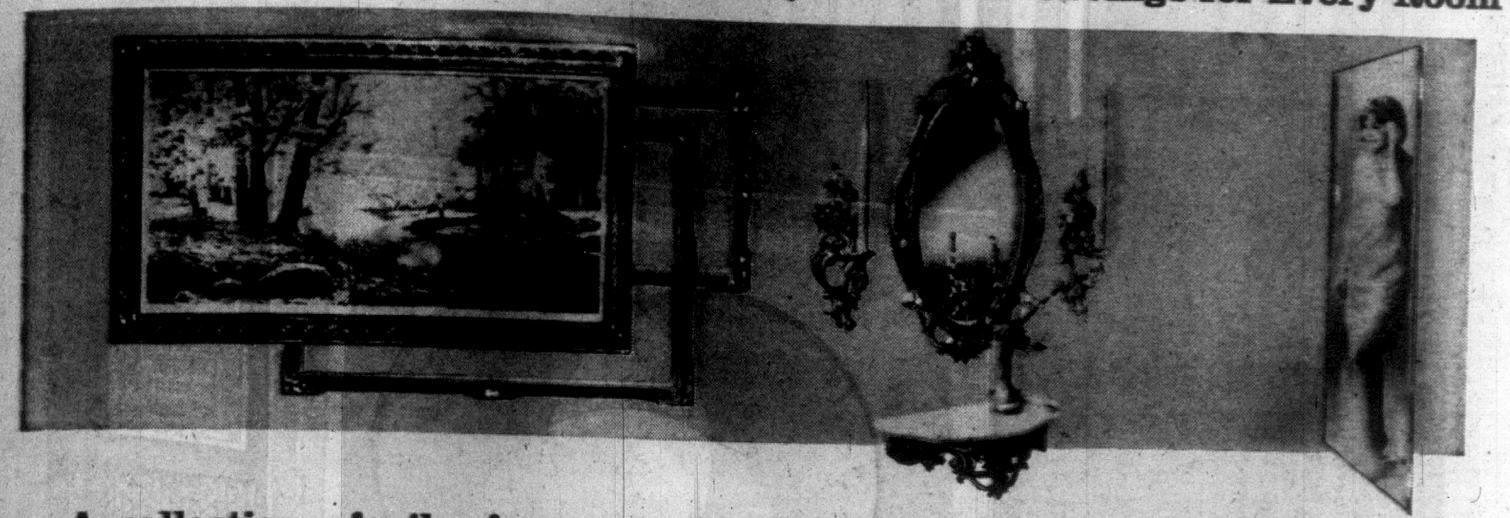
For Home Redecorating, Choose Aluminum Storm and Screen Doors

Made of sturdy, lightweight aluminum, with right or left-hand hinges. Doors are self-storing, weather-stripped to keep out drafts. Sizes: 30x78", 32x80", 34x80", 34x82", 36x84". Sale, each **31.99**

Installation in Greater Victoria area, 10.00 extra. Grill, mail slot, keyed lock, carpentry work, extra.

Home Improvement Center, Lower Main Floor

Living Room, Bedroom, Kitchen and Den, You'll Find Savings for Every Room



A collection of oils, frames and mirrors to add charm to any room

Frames — for your favorite paintings. 2¾" ornate sweep style of composition on wood, satin gold colour.

8"x10", Sale, ea.,	16"x20", Sale, ea.,	7.99
5"x12", Sale, ea.,	18"x24", Sale, ea.,	8.49
12"x16", Sale, ea.,	20"x24", Sale, ea.,	8.79
14"x18", Sale, ea.,	24"x30", Sale, ea.,	10.99

Oil Reproductions — 24"x48" in a 4" gold colour rococo wood frame, composition overlay with black antique off white linen liner. Overall size 29½x54". Autumn Bronze, Breakers, Lakeside Sentinel, Pine and Birch, Venice and Paris View. Sale, Each **34.99**

No Down Payment, 5.00 Monthly.

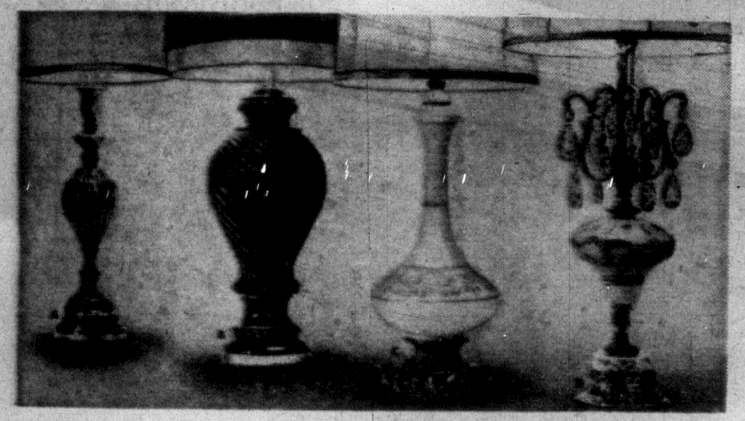
4-Piece Console Mirror Ensemble — in Milano gold colour finish. Sheetglass mirror, overall 29x17". Sconces 13½"x 5¼". Console shelf 19x8x6½".

No. 5114/5 Mirror, Sale, **15.99**
No. 5382/5 Table, Sale, **13.99**
No. 5133/5 Sconces, Sale, **12.99**
Set of 4 Pieces, Sale, **39.99**

Plate Glass Door Mirror is 18x60", with smooth polished edges, complete with mounting clips and screws. Adds an attractive decorator touch to any part of your home. At a special low sale price. Sale, Each **17.99**

No Down Payment when you Use your Eaton Account

Pictures and Mirrors, Second Floor, Home Furnishings Bldg.



Save! Group of 4 Table Lamps

A. Metal Urn Lamp in antiqued polished brass finish. Trilight socket. **B. Ceramic Vase Lamp,** trilight socket. **C. Bristol Glass Vase Lamp** in beige; enamelled white floral pattern, cast metal mounting. **D. Imported Glass Font Lamp,** coloured glass.

SALE, EACH **32.99**

No down payment, 5.00 per month

Lamps, Main Floor, Home Furnishings Bldg.



Save! Choice of Fine Swag Lamps

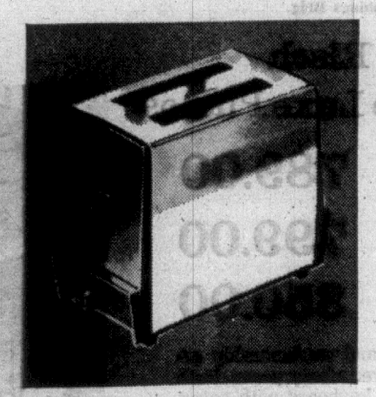
E. 5-Light Crystal Chandelier, 29 drops, one ball, brass finish. **F. Swag Lamp** with amber shade, brass diffuser, 15-foot drop chain. **G. Swag Lamp** with white fabric-over-parchment shade, hanging chain. **H. Swag** with amber globe, metal chain.

SALE, EACH **32.99**

No down payment, 5.00 per month



Viking Steam Iron converts instantly from steam to dry. Easy to read temperature guide. Smart turquoise coloured handle, chrome plate shell. 17 steam vents. 1100 watts. Cord attached. Sale, Each **12.99**

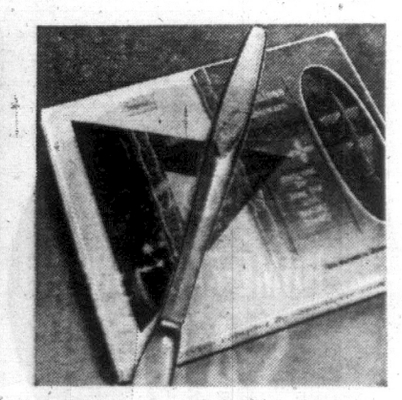


Viking Toaster features black bakelite end on chrome plated body. Slide type colour control, hinged crumb tray. 1050 watts. Cord attached.
2 Slice model, Sale, Each **12.99**
4-Slice, 1500 watt model. Sale, Each **17.99**



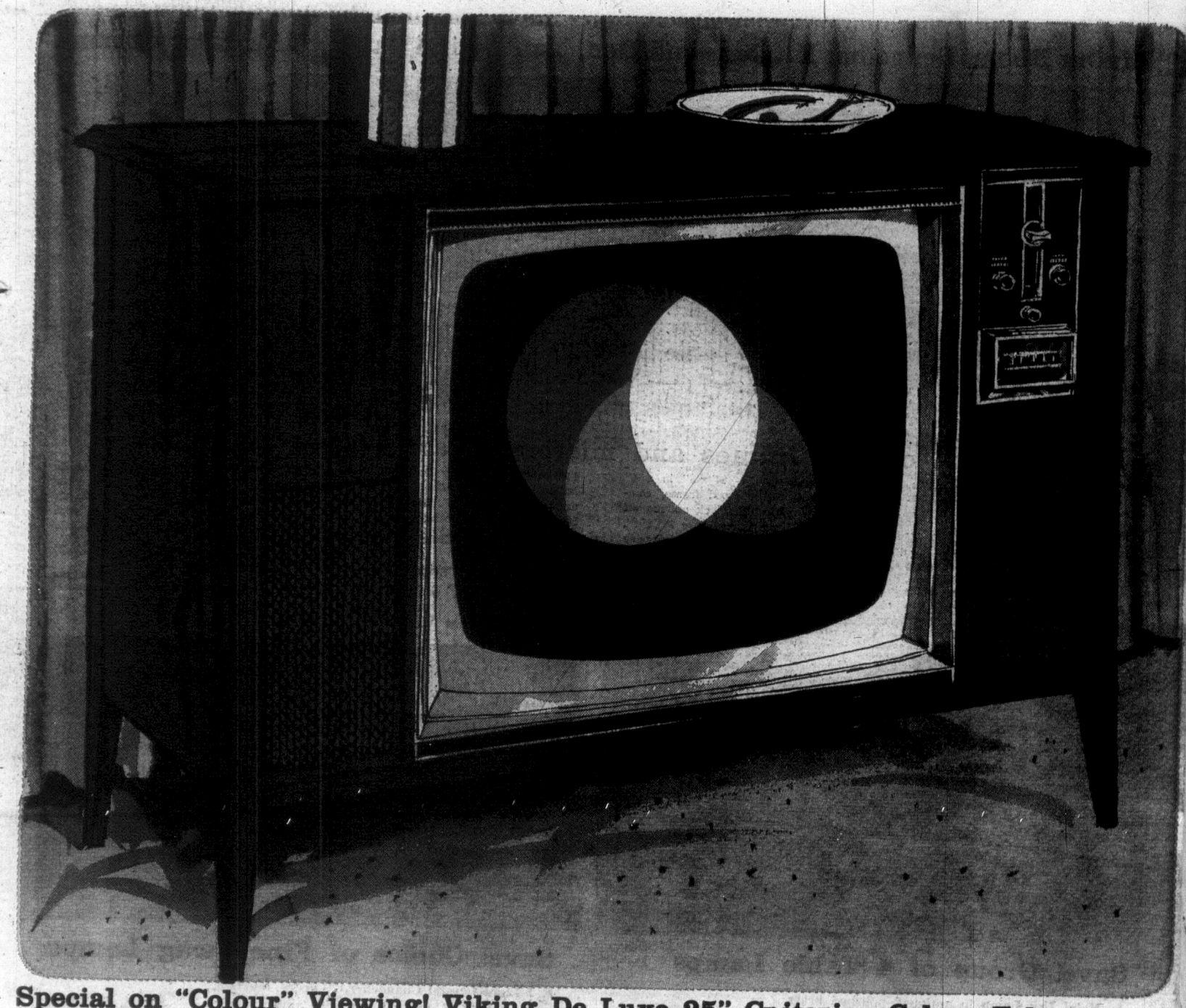
Electric Kettle is made of gleaming stainless steel with bakelite base and handle. Automatic shut off if kettle boils dry. 2 quart capacity. 1500 watts. Cord attached. A fine value. Sale, Each **6.99**

Electricals, Main Floor, Home Furnishings Bldg.



Stainless Steel Flatware—to commemorate our Centennial, here's "Canada Rose" pattern. Setting of 42 pieces including 8 each, hollow-handled knives, forks, dessert spoons, salad forks, teaspoons, 2 tablespoons. Ord. Price at 29.95. Sale, Set **17.99**

Flatware, Main Floor, Home Furnishings Bldg.



Special on "Colour" Viewing! Viking De Luxe 25" Criterion Colour Television

An exciting value featuring cabinet styling in the contemporary lowboy design! The "Criterion" has outstanding all-channel reception with VHF/UHF tuners; two speakers; 57 tube functions — (26 tubes, 1 Tr. 4 diodes); 22 semi-conductions; 25,000 volts picture power; projected channel illumination; off-set pre-set fine tuning; "rapid-on" operation. Model E7C1525CU. **Sale, each**

879.00

Television, Main Floor, Home Furnishings Bldg.

EATON'S HOME-FASHION SALE

Save on Mason and Risch "Henry Herbert" De Luxe Pianos

Traditional Art Walnut. **Regularly 875.00. Sale,** each	**789.00**
Traditional Satin Walnut. **Regularly 895.00. Sale,** each	**799.00**
French Provincial Satin Fruitwood **Regularly 950.00. Sale,** each	**850.00**



Pianos! Typifing the fine design and workmanship associated with Mason & Risch for over ninety years. Each has direct blow action and full 88 keyboard with cover. Sitka spruce soundboard for resonance and quality of tone. Three working pedals.

Pianos, Main Floor, Home Furnishings Bldg.